"All the News That's Fit to Print."

The New York Times.

THE WEATHER
Showers today; Friday, fair; moderate southwest to west winds.
☞ For weather report see next to last page.

VOL. LXIX. . No. 22,811 NEW YORK, THURSDAY, JULY 8, 1920. TWO CENTS In Greater New York | THREE CENTS Within 200 Miles | FOUR CENTS Elsewhere

REFUSE GERMANY 15 MONTHS' DELAY ON DISARMAMENT

Allies at Spa Find 1,000,000 Armed Men and 2,000,000 Rifles Unaccounted For.

TO FIX TIME LIMIT TODAY

Foch and von Seecht to Reach Agreement on Statistics Disputed by Allies.

ACRID TILT AT CONFERENCE

Simons Reminds Lloyd George Some Irish Are Armed Against Government's Will.

By EDWIN L. JAMES.

Copyright, 1920, by The New York Times Company.

Special Cable to THE NEW YORK TIMES.

SPA, July 7.—Admitting that there were 1,000,000 armed men in Germany and 2,000,000 rifles unaccounted for, the German Government asked the Allies today for a delay of fifteen months in fulfilling the treaty disarmament terms. This was the answer to the Allies' ultimatum of yesterday to agree to disarm or to quit the Spa Conference.

The reply of the Allies today was a flat refusal to accept the German proposal, and the allied diplomats are conferring with Marshals Foch and Wilson and will give the Germans their final word tomorrow at noon.

The session today was marked by a passage at arms between Mr. Lloyd George and Herr Simons.

The British Prime Minister remarked that it was inconceivable that the German Government should permit hundreds of thousands of rifles to be in the hands of the German population against the will of the Government.

Herr Simons retorted:

"I wish to remind the honorable gentleman that there is a part of the British Empire in which there are a great many rifles in the hands of the population against the wish of the Government."

This did not soften the tone of Lloyd George's further remarks to the Germans.

Admissions by Germans.

A surprising development was the frankness wherewith General von Seecht admitted that Germany had not disarmed and the readiness wherewith the Germans agreed that conditions in Germany were dangerous.

Despite the talk of various delegations, it appears altogether likely that the Germans and Allies will be able to agree on some formula and that the Spa Conference will not be broken up because of the attitude of the Germans on the question of disarmament.

The Allies today placed the economic discussion at the end of the program. The matters of disarmament, coal, war criminals and Danzig must be settled before they will discuss any proposition that might aid Germany. Even if the economic question is reached it does not appear that anything definite will be done at Spa, but that there will be another meeting with the Germans very soon.

Today's meeting was opened by a speech by Herr Simons, who said the German delegation had sat up all night to frame a reply to the Allies. He said the German Government was facing the distrust of the Allies on the one hand and fear of Bolshevism on the other. The Allies demanded the surrender of arms, but wanted to take away the soldiers wherewith to collect them. He added, however that the German Government was confronted by a severe economic situation which could only be solved by a satisfactory conclusion of the Spa Conference. The German Government intended to make a sincere effort to enforce the treaty.

General von Seecht then presented the German proposals. He said that when the war ended Germany had 6,000,000 rifles. In the retreat she lost 1,500,000, she had delivered to the Allies 1,000,000, the police had 117,000, the militia 600,000, and the Reichswehr 250,000.

"That means you still have 1,000,000 armed men and 2,000,000 rifles unaccounted for," observed Lloyd George.

Proposes Progressive Disarmament.

Von Seecht did not answer Lloyd George directly but went on to declare that Germany intended to fulfill the treaty and wished to surrender the rifles, but the difficulty was to collect them. The Government was ready to promise delivery of all rifles in one year. As for the machine guns, he said that at the armistice 25,000 were handed over and 48,000 had since been delivered to the Allied Control Commission. The militia had 6,000, the Reichswehr 5,000 and the police 5,000. The Government was prepared to give up all the machine guns demanded in one year. Regarding the effectives, he proposed to reduce them to 190,000 by October next, to 180,000 by January, 160,000 by April, 150,000 by July and 100,000 by October, 1921.

Lloyd George commented that these figures did not agree with those of the Allied Commission. He suggested that Von Seecht and Foch should meet to agree on the figures and report to the conference tomorrow. Taking the German Chief of Staff's totals as accurate, he said, a serious situation was disclosed. Whereas the treaty required the reduction of the army to 100,000 men, there were 1,000,000 men in Ger-

Continued on Page Three.

H.-Tr.—One dollar and ten cents—$1.10 Tax included, you can see the greatest show the world has ever known. ZIEGFELD FOLLIES, New Amsterdam Theatre.—Advt.

President to Stay in Capital, Having Given Up Summer Plans

Special to The New York Times.

WASHINGTON, July 7.—President Wilson has made no plans for leaving Washington this Summer. He has told Admiral Grayson, his physician, that he has no desire to leave, feeling more comfortable in the White House than he would at some distant place.

The Mayflower is at the Navy Yard, subject to the President's orders, and can be used whenever he wants to take a trip to Chesapeake Bay or the ocean. The President also has automobiles in which he may spin into the suburbs.

LIFTS TRADE BAN ON SOVIET RUSSIA

State Department Removes All Restrictions Except as to War Materials.

NO RECOGNITION OF SOVIET

And Firms Warned They Will Do Business at Their Own Risk—No Passports or Mail Facilities.

Special to The New York Times.

WASHINGTON, July 7.—All restrictions against trade with Soviet Russia were removed today by the American Government with the exception of the ban against the shipment of war materials to Russia. In authorizing this announcement, however, the State Department emphasized the fact that political recognition, present or future, of any Russian authority exercising or claiming to exercise governmental functions, is neither granted nor implied.

The text of the statement follows:

"The restrictions which have heretofore stood in the way of trade and communication with Soviet Russia were today removed by action of the Department of State. Such of these restrictions, however, as pertain to the shipment of materials susceptible of immediate use for war purposes will, for the present at least, be maintained.

"Political recognition, present or future, of any Russian authority exercising or claiming to exercise governmental functions, is neither granted nor implied by this action. It should be emphasized, moreover, that individuals or cooperations availing themselves of the present opportunity to trade with Russia will do so on their own responsibility and at their own risk. The assistance which the United States can normally extend to its citizens who engage in trade or travel in some foreign country whose Government is recognized by the United States cannot be looked for in the present case, since there is no official or representative Russian authority with which this Government can maintain those relations usually subsisting between nations.

"The action which the United States is now taking in nowise constitutes a recognition of the validity of industrial or commercial commissions granted by any existing Russian authority. American citizens availing themselves of the present relaxation of restrictions are warned against the risks incident to the acceptance of commodities or other values, the title to which may later be brought into question.

"The situation which prevails relative to travel from or to Russia, will be unaffected by the removal of trade restrictions. Passports for Russia cannot be issued, nor will any change be made in the visa ruling now in force.

"Since it is not desirable at this time to undertake negotiations with the Soviet postal authorities, the Post Office department will be unable to accept mail from or to Soviet Russia. There has never been any parcel post convention between the United States and Russia and this mode of forwarding goods is, therefore, unavailable."

The policy which has been adopted is identical with that proposed by this Government to the Allies last Winter when the latter were contemplating an effort to resume trade relations with Russia through the Russian co-operative societies, which claimed to be independent of Soviet control and through which it was thought direct dealing with the Soviet could be avoided.

The State Department's announcement today was made through the medium of Hugh Gibson, American Minister to Poland, who is in Washington on temporary duty with the State Department. While Mr. Gibson would not say so, there is no doubt that the action taken is expected to have more influence in breaking down Bolshevist propaganda in the United States than in actually restoring a heavy exchange of goods between Russia and the United States.

The best information possessed by the State Department is that there will be no extensive trade as a result of the lifting of restrictions, but one of the most effective arguments which the Bolsheviki have been making in some countries has been that the Allies were starving innocent women and children in Russia by refusing to trade with that nation in an effort to force them to establish a different form of government.

CALL SNOW TO POLICE COURT

Washington Millionaire to be Arraigned on Conspiracy Charge.

WASHINGTON, July 7.—Chester A. Snow, millionaire patent attorney, was ordered today to appear tomorrow in the United States Branch of Police Court for preliminary hearing on the warrant charging him with having entered into a conspiracy with two other persons to kill his divorced wife, Addis Hubard Snow.

With Snow, who was arrested yesterday and later released on $10,000 bail, will be arraigned Mrs. Edna D. Acker, wife of a Washington attorney, and Hugh M. Langdon, a chauffeur, who are accused of complicity in the plot.

The hearing tomorrow is expected to bring to light the method to be used in carrying out the alleged conspiracy a feature of the case which hitherto has been withheld by the authorities.

Snow is 76 years old and his former wife 43 years of age.

FALL MALL ROUNDS, famous cigarette, round in shape—stays round.—Advt.

PENDLETON'S ALIBI IN ELWELL MYSTERY ATTACKED BY SWANN

Every Important Part of His Statement Contradicted by Others, Says Prosecutor.

AUTO A FACTOR IN INQUIRY

Pendleton Asserts It Was at His Home—Garage Employes Say It Was in Manhattan.

MRS. WILMERDING QUIZZED

Tells of Acquaintance with Turfman—Shevlin Expects to Make Two Arrests in Case Today.

After obtaining evidence which he said he regarded as conclusive that the automobile of William H. Pendleton, former partner of Joseph B. Elwell, was not in its garage at Cedarhurst on the morning Elwell was murdered, but was on Manhattan Island and for a time in the Atlas Garage, District Attorney Swann issued a statement yesterday calling attention to a series of points in Mr. Pendleton's statement contradicted by other witnesses.

Neilson Olcott, counsel for Mr. Pendleton, said later that his client denied all the statements which conflicted with his and was positive that his recollection was correct in the accounts which he had given to Judge Swann.

Mr. Pendleton's statement was that he had returned home at midnight on June 10 (the night before Elwell was killed), had put his car into his own garage at that time, had gone to bed, had risen at 8:30 o'clock and driven Mrs. Pendleton to the station at Far Rockaway.

Every Assertion Contradicted.

Every part of this statement is contradicted by other witnesses, District Attorney Swann said. According to garage employes, Oliver W. Bird, Jr., a friend of Pendleton, appeared at the garage with the Pendleton car at 7 o'clock in the morning of the murder and was driven home by a garage employe, after which the car remained in the garage at 9 East Fifty-second Street until shortly after 8 o'clock, when somebody who has not been identified took the car away. The murder occurred that morning shortly after 8 o'clock.

Assistant District Attorney Dooling has been working hard to discover the identity of the man who called for the car.

Mr. Pendleton's second assertion, that he took his car from his own garage on the morning of the 11th and drove his wife to catch the 10:26 train, is contradicted by a Cedarhurst taxicab driver. This driver says he took Mrs. Pendleton to the train that morning and that she was alone in the machine.

Mr. Pendleton's third assertion, that he was in bed at home shortly after midnight, is contradicted by the telephone operator, who says she tried almost continuously from 1:45 o'clock that morning until 2:30 to put a call from the Elwell residence to the Pendleton home, where the telephone is right beside Mr. Pendleton's bed.

Mr. Pendleton asserts that he dined at the Blossom Heath Inn, at Lynbrook, L. I., the night before Elwell died. Mrs. Pendleton, however, told newspapermen who interviewed her two weeks ago that she and her husband had been to a moving picture show together on that night.

Bird's Recollection Vague.

George W. Bird, Jr., who drove the Pendleton car to the Atlas garage at 2 A. M. on June 11, according to the garage employe, was questioned by Mr. Dooling.

"Mr. Bird was somewhat vague in his recollection," said Mr. Dooling, "but he said he felt sure that it was not on the morning of the murder but sometime previous that he had left the car there. He said he thought it was three or four days earlier but he could not remember exactly. He remembered the incident, but disagreed with the garage employe only as to the date.

"Mr. Bird, you know, was on that drive to Saratoga Springs, along with Mr. Pendleton and others several days ago. The Pendletons and the Birds are very good friends.

"The fact that Mr. Bird did drive the car to the garage on the morning of June 11, however, is proved not only by the garage employes, but by the garage records and by the independent testimony of George B. Post Jr., who identified the car that morning, hailed the driver and took a ride in it."

John Doyle, the garage employe, said he had first driven Mr. Bird to a place at Fifty-fifth Street and Madison Avenue, where he had remained half an hour. On his return from the Bird residence, he said that Mr. Post, who stood in front of the same building near Fiftieth Street and Madison Avenue, had shouted to him:

"That is Penny's car."

Pendleton Not a Suspect.

When Mr. Dooling was asked what building near Madison Avenue and Fifty-fifth Street was referred to, he said:

"For certain good reasons, I do not care to answer that question."

Another important development revealed by Mr. Swann was that "Miss Wilson," who admitted she had telephoned to Elwell at 2:30 A. M. on June 11, about six hours before the murder, had said she got the impression from the manner in which Elwell talked at the time, that some one was with him.

In giving out his version of the history

Continued on Page Four.

WHITE SULPHUR SPRINGS, W. VA. THE GREENBRIER. Through compartment sleepers. Booking Plans.—Advt.

Sheriff Driven Away, Negro Is Lynched

DURHAM, N. C., July 7.—Taken from the county jail at Roxboro by a mob of more than 200 masked men a few hours after he had been arrested on a charge of attacking an 13-year-old white girl, Ed Roach, 27, a negro, was lynched early today in a churchyard three miles from the jail. Roach was hanged to a limb of a high tree, a chain being used instead of a rope. As his body swung upward, it was riddled with bullets.

Sheriff N. F. Thompson, who reached the jail soon after the mob had gathered, pleaded with the men to let the law take its course. The leader of the mob is said to have given the Sheriff three minutes to leave the vicinity of the jail. He left.

SAYS PALMER USED PARDONS IN FIGHT

William Armstrong of Chicago Accuses Attorney General in Political Fund Inquiry.

MILLION PLEDGED TO WOOD

Loeb Tells of Underwriting—Rogers Gave $50,000, and Duke Also Contributed.

Special to The New York Times.

CHICAGO, July 7.—Charges that A. Mitchell Palmer, unsuccessful candidate for the Presidential nomination at the Democratic National Convention, used the office of the Attorney General to "influence political personal friends" in the pre-convention campaign by releasing prisoners and preventing indictments of big corporations were filed with the Senate committee investigating campaign expenditures late this afternoon by William Armstrong, a Chicago attorney. The committee, after a recess, resumed its inquiry in this city.

Senator Kenyon, the chairman, announced that the committee intends to "delve thoroughly into the Palmer campaign," probably before adjourning its Chicago sessions. In this connection Edward F. Goltra of St. Louis, Democratic National Committeeman, and Joseph T. Davis, a St. Louis lawyer, have been subpoenaed to appear.

The committee announced that it would take Attorney Armstrong's documents, consisting of an exhibit of fifty-two pages, under advisement, but gave no definite answer as to whether it would delve into influences exerted in the campaign other than those accomplished through the actual expenditure of funds.

It was largely through Goltra's influence, it has been charged, that Senator Reed, a member of the investigating committee, was excluded from the convention at San Francisco.

Loeb Tells of $1,000,000 for Wood.

The announcement that the committee plans to investigate Democratic campaign funds next came on the heels of testimony given early in the day in connection with the Wood and Lowden funds. William Loeb, former secretary to President Roosevelt, who described himself as a "sort of clearing house through which the Wood funds in the East passed," told how the campaign of Major General Leonard Wood had been underwritten by a group of New York men a year ago for $1,000,000. The fund was raised, Loeb said, at a conference at which George A. Whalen, Rufus Patterson, Colonel Ambrose Monell, Seth Freeman and others were present.

Monell and Whalen, he said, underwrote $250,000 each and William Cooper Procter a like amount. Loeb said that he agreed to get the rest and that J. B. Duke, the tobacco king, was a large contributor. George W. Perkins, it was testified, gave $10,000 and H. H. Rogers of the Standard Oil Company $50,000.

In going into the Lowden campaign expenditures in Missouri, Senator Reed asked every witness whether he thought it proper that a delegate should accept money from a candidate for the nomination and then sit in the convention which nominated. He also asked each witness what he thought of the working out of the primary system.

Besides Mr. Loeb, important witnesses of the day were J. L. Babler, Republican National Committeeman from Missouri, and E. L. Morse of Excelsior Springs, Mo., described by witnesses as the distributor of Governor Lowden's campaign funds in that State and "Boss of the Third Missouri Congressional District."

Ben F. Kesterson of Princeton, Mo., a paroled convict, turned reformer, said he had spent more money in the Roosevelt-Taft campaign in 1912 than in the Lowden campaign this year. Kesterson was a Taft supporter. He described a system of payment by blank checks for which, he said, he received $25 each, but which were cashed up for sums up to $250.

Charges Pardons Used in Politics.

In presenting his petition to the committee Attorney Armstrong stated that it was his understanding that the committee has power to investigate "not only as to money subscribed and used but also any other means or influence, including the promise or use of patronage." His petition asks an investigation "as to the facts showing the conduct of the Department of Justice in a large measure intended to influence political personal friends, or that it has favored them in many and various ways, in violation of law as herein set out, to induce them and their friends, delegates to the National Democratic Convention at San Francisco, to vote and

Continued on Page Three.

FOR INDIGESTION—SIX (6) BELL-ANS to a little HOT Water, quick relief.—Advt.

COURT OF APPEALS DEFINES CAR FARE RISE LIMITATIONS

Five-Cent Rate Franchises Granted Here Between 1875 and 1907 Upheld.

O'BRIEN SEES CITY VICTORY

Corporation Counsel Says That Only a Few Lines Will Benefit.

ROCHESTER CASE IS CITED

Public Service Commission's Jurisdiction Closely Restricted in Comprehensive Opinion.

Special to The New York Times.

ALBANY, N. Y., July 7.—New York City won and lost today in its fight against increased fares on the New York railways and B. R. T. traction lines by decision of the Court of Appeals, which lawyers agreed tonight must continue the fare question litigation indefinitely.

The court, in one of the most involved decisions ever handed down, declares that under certain franchise agreements the Public Service Commission, First District, may hear applications for increased fares separately as to lines of the B. R. T. system, but has not jurisdiction to hear petitions for increased fares relating to the system as a whole.

The court also handed down a decision in the application of the city of Niagara Falls for a writ of prohibition against the up-State Public Service Commission and the International Railroad, in which it held that where a street railway was operating under franchise granted prior to 1907, when the Public Service Commission was created, it could not charge a higher rate of fare than that specified in the franchise granted by the municipality. In such a case the court held, the Public Service Commission had no authority to entertain an application by the street railway for permission to increase its fares.

In the case of the people, on the relation of the City of New York against the Public Service Commission, First District, the court held that the commission had jurisdiction to hear applications for increased fares because the franchise granted to the railroad company was granted subject to the power of the commission to regulate its rates.

In the Brooklyn cases, involving roads which are a part of the B. R. T. system, of which Lindley M. Garrison is receiver, the court holds that as to "some of the lines" the Public Service Commission has power to hear rate applications, but not as to other lines. This phase of the decision, lawyers say, is bound to cause extended litigation because it may eventually mean varied fares on most of the B. R. T lines.

The court holds, in the Brooklyn cases, that the following classes of franchises fall outside of the scope of the decision in the Niagara Falls case and the famed Quimby Rochester Street Railway case:

1. All franchises granted by the Legislature.

2. All franchises granted by municipal authorities prior to Jan. 1, 1875.

3. All franchises granted by municipal authorities subsequent to the passage of Public Service Commission law, July 1, 1907.

4. The following franchises were granted between Jan. 1, 1875, and July 1, 1907, the time when the Public Service Commission was created: (a) The franchise granted by the Brooklyn Common Council to Atlantic Avenue Railroad Company, March 13, 1882; (b) franchise granted by Common Council at Brooklyn to Prospect Park and Coney Island Railroad Company, Sept. 21, 1885; (c) franchise granted by Common Council, Brooklyn, to Nassau Electric Railroad Company, June 19, 1893, covering a number of lines.

While the court affirms the order of the Appellate Division preventing the Public Service Commission from hearing the application here involved, it expressly says that the affirmance is without prejudice to the right of the receiver of this system to make separate application as to the franchises which thus come within the jurisdiction of the Public Service Commission.

Victory, Says Corporation Counsel.

Corporation Counsel John P. O'Brien last night characterized as a victory for the city against the railway corporations the decision handed down by the Court of Appeals, in which was reversed the decision of Justice Finch and the Appellate Division, with regard to the authority of the Public Service Commission to grant an increase in fare to street railways and transportation lines in New York City.

The decision affects four lines, the Manhattan and Queens Lines, the Nassau Electric Railway, the Queens County and Suburban Railroad Company, and the Brooklyn and Coney Island Railroad Company, the franchises of which come within the period of time when the Public Service Commission was empowered by statute to grant an increase in the maximum rate of fare when it was "found to be inadequate" in order to yield a fair return.

The Court of Appeals, however, with regard to all other franchises, save those granted before 1875 and 1907, upholds the "Rochester decision" made in 1918, which holds that the Public Service Commission cannot grant an increase in

Continued on Page Three.

When you think of writing think of WHITING.—Advt.

COX ASKS LOUISIANA TO RATIFY SUFFRAGE; MAY CONFER WITH WILSON ON CAMPAIGN; ROOSEVELT ON WAY EAST TO SEE HIM

Cox May Confer With Wilson Soon at White House; President to Support Him Heartily by Use of Pen

Special to The New York Times.

WASHINGTON, July 7.—President Wilson and Governor James M. Cox of Ohio, the Democratic standard-bearer for 1920, are expected to have a conference at the White House soon. Governor Cox has been in direct touch with the White House since his nomination and Administration officials expect an early meeting.

Former Representative T. T. Ansberry of Ohio, who is one of Governor Cox's close friends and went to the convention as a delegate from the District of Columbia, is now en route to Dayton to consult Governor Cox. From Dayton he will return to Washington, and it is likely that when Governor Cox comes to Washington for his conference he will stop at Mr. Ansberry's home.

There was further evidence at the White House today that the President was pleased with the nomination of Cox and Roosevelt. Word has gone forth that he expects all elements in the party to give loyal support to the ticket. President Wilson, it is stated, will do his full share for the election of Cox and Roosevelt. He will probably not be able to make speeches but will use his pen. It was stated at the White House today that the President in his relation to the conduct of the campaign will only be guided by the party leaders in its National committee.

JOHNSON'S SUPPORT PLEASES HARDING

Republican Nominee Says He Wants Campaign on Platform Rather Than Candidate.

BEGINS ACCEPTANCE SPEECH

Rough Draft Is Being Made in Pencil—The Taft Family Offer Their Co-operation.

Special to The New York Times.

MARION, Ohio, July 7.—Senator Harding expressed his satisfaction today with the announcement of Senator Hiram Johnson of California that "with a candidate standing four-square upon the platform, the issue leaves those who believe in safeguarding, protecting and preserving our Americanism but one choice, and that is to support the Republican Party."

Although Senator Johnson until today remained silent on the results of the Republican Convention, Harding headquarters workers have been confident that the California Senator would have little sympathy with the move for a third party and that as soon as the Democratic Party had committed itself he would declare his continued allegiance to the Republican Party.

Senator Harding was informed by long distance telephone from the Republican National Headquarters in Chicago of Senator Johnson's statement.

Senator Harding said: "I am glad to know that Senator Johnson is going to give the ticket his support. I am glad to know of any one's support. I may say further, that I am gratified that the interest is in the platform, rather than in the nominee."

Senator Johnson's placing the platform above the candidate is strongly approved here.

Among others, Senator Borah is yet to be heard from, but it is believed here that Senator Johnson's statement will do much to clear up the situation in his section of the country.

Senator Harding told the newspaper men once more today that the Republican effort this year will be the restoration of party Government.

Referring to the report that Governor Cox favors a campaign throughout the country, Senator Harding said: "I supposed he would, but it will not make any difference in my plans."

The Senator began a rough draft of his speech today, and does not expect to complete it until July 16, six days before the date of notification ceremonies at Garfield Park, near Marion.

"Are you dictating your speech, Senator, or do you use the typewriter yourself?" he was asked.

"Neither," he replied. "My experience as a newspaper and editorial writer goes back before the days of a typewriter. I am writing my speech with a pencil. It is a habit I have acquired from my thirty years' newspaper work, and I still find that, using a pencil, I write as I think."

Too Early at His Office.

When George Christian, Jr., Senator Harding's secretary, and other workers at the Harding headquarters in the house next the Harding home arrived at the offices with the key to the door shortly before 8 this morning, they were surprised to find Senator Harding locked out, sitting on the porch waiting for them. He had been waiting there since 7 o'clock, he said, expecting to have an extra hour to devote to work on his speech of acceptance before the mail could be opened and office routine begun.

"I acquired the habit of getting on the job early in the days of The Marion Daily Star," Senator Harding said, "and I made it a practice to arrive at the office before the compositors got there. Then I could go home early and have the evening to myself."

Senator Harding received word today that the entire Taft family has pledged

Continued on Page Two.

SIX (6) BELL-ANS in a Little HOT Water for INDIGESTION. Quick relief.—Advt.

COX MAY ASK MOORE TO RUN CAMPAIGN

But Many Committeemen Favor Cummings Rather Than Governor's Manager.

'WET' ISSUE NOT DESIRED

Many Leaders Hold League Must Be Put to the Front, as Wilson Urged.

Special to The New York Times.

SAN FRANCISCO, July 7.—The next meeting of the Democratic National Committee will be held in Columbus or Dayton, Ohio, dependent upon the convenience of Governor Cox. At that time the committee will elect its Chairman, who will be manager of the campaign. Following precedent, the committee will choose as its Chairman anybody recommended by the Presidential candidate.

After informal conferences today between members of the committee who remain here, it was said by them that if the selection of the Chairman was left to the committee Homer S. Cummings of Connecticut would be re-elected unanimously, provided he was willing to undertake the management of the campaign. It is assumed by Democratic leaders that Governor Cox will offer the chairmanship to Edmond H. Moore of Youngstown, committeeman from Ohio, who managed the Cox preconvention campaign. Doubt is expressed about Moore accepting this responsibility. He is telling his friends that he has already given too much time to politics and cannot continue to devote himself exclusively to political matters. His preference is for the position of advisor to Cox without official connection with the National Committee or campaign management.

George White of Marietta, who was assistant manager for Governor Cox, left today for home. He is to meet Governor Cox Monday and at that time the selection of a manager for the campaign will be discussed. Some of Cox's friends here were impressed by Mr. White's work in behalf of Cox and are anxious to have him selected for the Chairmanship. Mr. White succeeded Cox in Congress and they are close friends.

If Cummings should not care to be re-elected or Governor Cox should urge somebody else for Chairman, members of the committee, according to what some of them said, will insist that Cummings have a prominent part in the campaign. His keynote speech impressed the convention and, according to messages received here, Democrats throughout the country were also impressed. If Mr. Cummings does not continue as Chairman, some of his fellow-committeemen said, he must become a leading speaker in the campaign. Arrangements are already being made to have him make his convention speech in New York and Chicago.

Wants League as Issue, Not Liquor.

It became apparent today that if any effort was made to have Governor Cox go before the country as a wet candidate, it will be resisted by prominent Democrats, including members of the National Committee. Those who resent the view that the liquor question may be made an issue of the campaign take the stand that the wet and dry question is pigeonholed. The fact that both Republican and Democratic platforms are silent on the subject is regarded by them as taking the matter out of politics, at least for the time being.

Democratic leaders who take this position insist that the League of Nations is the paramount issue upon which the two parties must go before the voters. There has been a recrudescence of sentiment in favor of the League principle since the Democratic hosts began gathering in San Francisco, and the heartiness with which the delegates received Chairman Cummings's discussion of the League from the viewpoint of President Wilson and the manner in which opposition to the League plank was flattened out in the convention have greatly impressed some Democratic leaders. These men are now ready and anxious to have "the great and solemn referendum" of the American people for which President Wilson called in his letter to the Jackson Day dinner in Washington on Jan. 8.

ACTIVE CAMPAIGN EXPECTED

Belief That Democratic Candidate Won't Adopt "Front Porch" Plan.

FLOOD OF CONGRATULATIONS

Murphy Wires, "You Can Carry New York"—Watterson Sees "Democracy Revitalized."

TALKS ON GOLF AND HOMES

Candidate Says House Owner Gains Closer Relationship with His Government.

Special to The New York Times.

DAYTON, Ohio, July 7.—Governor Cox, the Democratic Presidential nominee, declared himself today on the suffrage issue. In response to a telegram from Frank J. Loney, Chairman of the Democratic State Central Committee of Louisiana, Governor Cox expressed his opinion that it was the duty of the Louisiana Legislature to ratify the woman suffrage amendment. His message follows:

"I have your wire as Chairman of the State Central Committee of Louisiana on the subject of ratification of the suffrage amendment by the General Assembly. I can only express my opinion. It is that the Legislature owes it as a duty to the Democratic Party to ratify at once."

A deep silence on campaign plans will be the rule of the nominee at least until his running mate, Assistant Secretary Franklin D. Roosevelt, arrives here and these two go into conference with the small army of Democratic leaders expected facing Daytonward.

While the Governor had nothing to say regarding the campaign, word came into his headquarters telling of the organization of "Cox for President" clubs, the first having been organized today at noon in Lincoln, Neb., Bryan territory; and Charles F. Murphy wired: "There is every reason to believe that you can carry New York State."

Tacitly it is admitted here that Mr. Roosevelt's mission to Trail's End, the Cox home in the suburbs of Dayton, will be for something besides the conveyance of personal congratulations. It is understood that plans for the coming campaign will be mapped out—a sort of rough draft subject to revision by the campaign managers.

One thing appears tonight practically certain, and that is that Governor Cox will not follow Senator Harding in his reported intention of conducting a "front porch campaign." The hint in the home city of the Ohio Governor is that he will personally lead an exceptionally strong campaign, a drive that will smack of Roosevelt an vigor.

Twice today Governor Cox gave evidence of his determination not to waste time in talks until talking would accomplish something. The vanguard of newspaper correspondents reached this city this morning and immediately began attempts to pry something out of the veteran of Ohio politics. They camped on the lawn of Trail's End; they paraded the verandas; they invaded the offices of the Governor's newspaper, The News, and all they got was a smiling reiteration of the statement that talking time hadn't come.

One of the questions on which the Governor apparently had not made up his mind was that of resigning the Governorship. As to his plans, he remarked that they had not yet been made. All such things, he said, depended upon the date of his formal notification of the nomination.

There seems to be considerable doubt whether Dayton or Columbus will be the scene of the official announcement of the convention's action. The Ohio capital's Chamber of Commerce is reported working for the honor, while Dayton's citizens, led by Mayor Switzer, are going ahead with plans to spruce up the city for the occasion.

Dayton Plans Holiday Celebration.

As testimony to the remarkable personal popularity of the Governor in Ohio, especially here, plans were practically completed today to declare next Wednesday a holiday, with all the inhabitants, regardless of politics, joining in a tribute to "Jimmy" Cox. A nonpartisan committee of business men and labor officials is in charge of the scheme, and efforts, it is said, will probably be made to have similar demonstrations in other Ohio communities.

While the Democratic nominee was reticent about his plans, there was no reserve observable when the name of his running mate was mentioned. In discussing Mr. Roosevelt Governor Cox said:

"He is a good stumper and a very vigorous, upstanding, courageous and progressive Democrat. His speech before the Democratic National Committee in Chicago last Winter made a very strong impression. He spoke here last Winter on Americanization, and his address at that time was very favorably commented on all over the country. His service in Washington has given him a wide experience and a wide acquaintanceship."

Hundreds of messages pledging support poured into the Governor's office

all day and this evening. Among them was the following from Henry Watterson:

"Your nomination revitalized Democracy. It will stir the Democratic heart of the nation with a reflection of the triumphant past and the forecast of a radiant future. To the bosom of one old Kentuckian it brings a flood of fighting memories along with the assurance of glorious victory."

"Heartiest congratulations," wired Champ Clark from Bowling Green, Mo., while ex-Secretary Franklin K. Lane telegraphed thus:

"I sincerely congratulate you and the country. Do give us a campaign that is constructive, that will challenge the interest and the support of new voters. The people want to hear a definite word as to home affairs as well as foreign."

Governor's Praise of Golf.

Several hundred men and women were on hand at the Dayton Country Club tonight when Governor Cox, fulfilling a promise some time ago, spoke at the close of a golf tourney. When the Democratic candidate arrived he was greeted with cheer after cheer. Although he had planned to speak very briefly, the ovation given him seemed to stir him and, after his introduction by Lee Warren James, President of the Chamber of Commerce, the Governor said:

"Golf is not by any means a rich man's game. There was a time when it was, perhaps, but now, what with daylight saving and other things the office worker can get out and play from nine to eighteen holes before dark comes on and after a day's work. I really think that every community should have a municipal golf course, and men of large means should contribute to this end.

"Why I've got so now that I can judge a man's physical condition better by the sort of game he plays than I could if I were feeling his pulse. The great thing about golf, too, is that it takes a man out into the country, and when he gets out there he begins to want to own his own home, and that's a hobby of mine—seeing that people get out into the country and own their own homes—for that is something that goes to stimulate and strengthen patriotism."

"If golf balls," he said, after an interruption of applause, "were a prerequisite to the seat in the most exalted chair in the nation, then I'd be fairly sure to remain there for a half dozen terms. The arrangements for this gathering were made long before the convention. Six days ago those who had charge of the affair became doubtful whether I'd come, but I made up my mind to be present whether I had to wear crape or ribbons.

"Senator Harding and I spoke during the Winter at a meeting of the Ohio members of the Association of Ohio Daily Editors. After the Senator had spoken one of the members of the association took the platform to propose that Harding and Cox might well be selected to head the tickets of the two leading political parties. I mentioned to Senator Harding at the time that it might look as though he and I had framed up—arranged to play the game together—that he might warn the Republicans that Ohio would go to Cox if he were not nominated, while I could offer a similar 'scare' to the Democrats by pointing out the Harding danger.

"But, regardless of the consequences of the November election, Senator Harding and I will always be the same splendid friends we have been for these many years."

These remarks brought a great deal of handicapping, and when it had somewhat subsided the Governor reverted to golf again.

"We must put our shoulders to the task of making golf a poor man's game," he said, "and some of you tight wads should let loose and build with your own money golf courses in your communities."

After his talk Governor Cox motored the five miles back to Dayton, going direct to his home.

Tomorrow the Governor will visit his birthplace in Jacksonburg, a village south of Dayton.

Many Congratulatory Greetings.

DAYTON, July 7 (Associated Press).—It was stated today by those in close touch with the Democratic Presidential candidate that he contemplated conducting his campaign chiefly from Columbus, where he will necessarily have to be much of the time in connection with his duties as Governor. His Dayton friends, however, believe that his home city will be one of the principal nerve centres in the campaign, and that no small part of his campaign work will be conducted from his newspaper office.

It has been the practice of the Governor to come home each Friday from Columbus and spend the week-end with his family at Trail's End and at his newspaper office.

The Governor spent most of today at his newspaper office receiving callers and reading messages of congratulation, which have poured into his office in a constant stream since early Tuesday morning. Among them were felicitations from all the candidates who were contenders for the honor that came to the Ohio Governor, Vice-President and Mrs. Marshall, Cabinet members, Governors, political leaders of both parties, representatives of labor, business men and personal friends.

Among the telegrams received was one from William G. McAdoo, his chief opponent for the nomination. It said:

"Hearty congratulations and assurance of my cordial support." Another from Senator Carter Glass said: "Please accept my congratulations on your nomination."

Franklin D. Roosevelt, the Vice Presidential nominee, sent the following telegram in response to the Governor's of last night: "The sincere congratulations and warm regards of your teammate are yours. I will stop off on my way East to convey them to you in person."

Another highly prised message came from Jake Daubert of the Cincinnati Reds. It said: "It was in the stars that the Reds should win the pennant. It is in the stars that you should be President." The first part of the message was the Governor's own language in congratulating the Reds on winning the pennant. Tex Rickard, boxing promoter, also sent congratulations.

The Governor and Dr. Nicholas Murray Butler, who was a candidate for the Republican nomination, had played golf together at Augusta, Ga. In his message of congratulation Dr. Butler advised him not to "let politics entirely cut out golf."

Views on Owning One's Home.

Tonight the Governor talked golf with the contestants in the Ohio golf tournament at a dinner at the Dayton Country Club.

"There is an erroneous impression that golf is a rich man's game. It is not. A set of clubs doesn't cost much." He said that the game encouraged outdoor life, and particularly country living.

"If I have one public hobby that is more outstanding than any other it has been the encashment of 'more homes.' You can preach patriotism to a man and appeal to his sense of duty, but you can't make the sort of appeal to him that he gains from his own reflections after he owns a home.

"He buys a lot, and quite often borrows money to build a home. His hopes are centered in the enterprise, and he works for it, and it becomes his own particular interest in his general allotment of God's footstool. When he finally achieves his objective and owns his home, he realizes it is his, and that he is protected in his ownership by his Government; that under the laws, he is given the right to transfer what he has acquired to the next generation, and realizes that this generation, too, will be protected.

"He gets a real object lesson of the relation that exists between the Government and the individual."

Pleased with His Running Mate.

Governor Cox expressed his belief today that Franklin D. Roosevelt would be a good running-mate.

"Cox and Roosevelt—that's catchy, isn't it?" he commented as he first learned from the Associated Press who his associate on the ticket would be. The Governor had left his newspaper office in the city before the Vice-Presidential nomination was made, and the office had forgotten to telephone him the result.

The Governor admitted that he was not intimately acquainted with Mr. Roosevelt, but declared him to be a "vigorous, upstanding, courageous and progressive Democrat." He commented particularly on two addresses made by the Vice Presidential candidate, one before the National Democratic Committee in Chicago last Winter and the other in Dayton on Americanization. He said that Mr. Roosevelt's service in Washington had given him a wide experience and a wide acquaintanceship.

In his first public address after his nomination, in Middletown last night, Governor Cox declared, in commenting on the industrial unrest in the world, that "any attempt to exploit class hatred is equally as dangerous as the Bolsheviki in Europe."

He asserted that the Golden Rule worked better than the bullet or the bayonet, and that in all industrial disputes there was a middle ground which must be followed in order that justice be done to all.

"Those in public places must guard the freedom of the many from the exploitation of the few," he said.

Deplores Stirring Class Hatred.

In his first public address after his nomination, in Middletown last night, Governor Cox said:

"If I should become President of the nation, I feel that I possess one equipment which I would not give for any other—that I lived through the life of the under man. I now feel that I am the representative of that class."

Speaking of the unrest in the world, the Governor said:

"Any attempt to exploit class hate is equally dangerous as the Bolsheviki in Europe. Those in public places must guard the freedom of the many from the exploits of the few."

Governor Cox said that during his six years as Governor of Ohio there had not been a shot fired by a man in uniform in any of the industrial disputes.

He declared that in all industrial disputes there was a middle ground which must be followed in order to do justice to all.

GOV. COX'S TELEGRAM DELIGHTS SUFFRAGISTS

They Wish Him to Urge Action by Tennessee as Well as Louisiana.

Special to The New York Times.

WASHINGTON, July 7.—Militant suffragists were delighted today with the report that a telegram had been sent by Governor Cox, the Democratic Presidential nominee, urging the ratification of the suffrage amendment by Louisiana.

"A fine start," was the comment of Miss Alice Paul, Chairman of the National Woman's Party. In an interview Miss Paul intimated that she believed the Democratic rather than the Republican Party would force ratification by furnishing the needed thirty-sixth State.

The suffragists intend to use their influence with Franklin D. Roosevelt, the newly nominated Democratic Vice Presidential candidate. They will ask him to do what he can for them in Democratic States. An appointment with Mr. Roosevelt will be arranged at an early date.

While the suffragists are centring their efforts at present upon the Democratic nominee, they have not forgotten Senator Harding. The National Woman's Party announced tonight that Senator Harding had consented to receive a delegation from that organization on July 22, the day of the formal notification of his nomination.

By taking action on the day following his nomination to secure ratification by a Southern State Mrs. Cox is making an excellent beginning," said Miss Paul in her interview. "He is evidently striving to make the suffrage plank of his platform an actuality. If his efforts continue with sufficient vigor there is little doubt of ratification by at least one of the three possible Democratic States—Louisiana, Tennessee and North Carolina."

The Louisiana Legislature, asked by Governor Cox to ratify the suffrage amendment, is in regular session. The same Legislature defeated ratification on June 15, 1920, by a vote in the Senate of 23 to 19 and in the House of 67 to 44. It is entirely possible, however, for a resolution similar to the one defeated to be introduced at any time and passed by a majority vote.

Arrangements for a suffrage delegation to go to Dayton, Ohio, to urge upon Governor Cox that he exert pressure upon the Tennessee Legislature, are being completed.

A telegram, received this afternoon from Dr. Gillette Hayden of Columbus, Ohio, State Chairman for the Woman's Party, reported that she had already wired Governor Cox for an appointment.

Representatives from all States, particularly those adjoining Ohio, will be requested to join the delegation. State Chairmen of States near Ohio who will be asked to take part or send representatives include: Mrs. Lola Maverick Lloyd of Chicago, Mrs. W. C. Bobbs of Indianapolis, Miss Edith Callahan of Louisville, Mrs. Nelson Whittemore of Detroit, Mrs. A. R. Colvin of St. Paul, Miss Mary Ingham of Philadelphia, Miss Sue White of Jackson, Tenn., and Mrs. W. G. Brown of Kingwood, W. Va.

BATON ROUGE, La., July 7.—"This Assembly will have a chance to vote on a real suffrage measure before tomorrow," said Senator Williamson after receiving the message from Governor Cox urging ratification by the Louisiana Legislature of the Federal suffrage amendment.

Reading in the House tonight of the telegram from Governor Cox brought no open movement to obtain action on the ratification resolution before she die adjournment tomorrow night.

The nominee's telegram was transmitted to the House by Frank J. Loney, Chairman of the Democratic Central Committee, who himself sent a telegram urging ratification.

Reading of the Loney telegram drew from Representative Dupre a statement on the floor that he would not permit dictation by the State Chairman.

"I say this telegram (the Loney telegram) is an insult to the intelligence of every member of this Legislature," said he amid the cheers of suffrage opponents.

An attempt to obtain action on the ratification resolution may be made tomorrow, but, as a suspension of rules in both houses, requiring a two-thirds vote, would be necessary to bring up the resolution, leaders believe there is slight hope of adoption.

The bill proposing to extend the suffrage to women by State amendment was defeated in the Senate today, the vote being 27 to 14, or one short of the required two-thirds.

RALEIGH, N. C., July 7.—Governor Bickett of North Carolina today issued a call for a special session of the Legislature for Aug. 10, at which ratification of the suffrage amendment will be considered.

The Governor did not mention suffrage in the call for the special session, but he has telegraphed President Wilson that he will recommend to the special session that the amendment be ratified.

ROOSEVELT STARTS BACK TO THE EAST

Nominee for Vice President Will Remain in Navy Department Several Weeks.

SAN FRANCISCO, July 7.—The exodus of Democratic National Convention hosts numbered into the thousands today, among the notables leaving being the Vice Presidential nominee, Franklin D. Roosevelt, Assistant Secretary of the Navy, and Secretary Daniels.

Mr. Roosevelt started for the East, while Secretary Daniels left on the New Mexico, flagship of the Pacific Fleet, for Bremerton, Wash., whence he will begin a tour of Alaskan waters.

Among those remaining over today besides Governor Smith of New York were Secretary of State Colby, Secretary of Agriculture Meredith and Senator Owen of Oklahoma. They were waiting to have train reservation arrangements completed and expected to leave within twenty-four hours.

STOCKTON, Cal., July 7.—Franklin D. Roosevelt said here today he would not resign as Assistant Secretary of the Navy for several weeks. It had been reported that he planned to resign at once.

WASHINGTON, July 7.—Numerous messages from prominent Democrats congratulating Franklin D. Roosevelt on his nomination for Vice President were received today at his office in the Navy Department.

Ambassador Davis, at London, cabled his "congratulations and good wishes."

William F. McCombs, former Chairman of the National Committee, wired: "You are aware that I expect great things of you upon your election and inauguration. You will fill this high office with distinction."

Others who sent congratulations to Mr. Roosevelt included Secretary of Labor Wilson, Governors Bamberger of Utah and Parker of Louisiana, former Senator Hollis of New Hampshire, Thomas E. Watson of Georgia and Mayor Peters of Boston.

TRENTON, N. J., July 7.—Governor Edwards sent today the following telegram of congratulation to Franklin D. Roosevelt:

"Earnest congratulations to yourself and our party on the excellent selection of a running mate to our next President, Governor James M. Cox."

William G. McAdoo wired yesterday the following message to Mr. Roosevelt:

"Please accept my warmest congratulations and best wishes for success."

COX SENDS GREETINGS TO MANITOBA'S CHIEF

Tells Sir James Aikins He Has Always Preached Friendship for Canada.

SANDUSKY, Ohio, July 7.—A letter from Governor James M. Cox, Democratic candidate for President, to Sir James Aikins, Lieutenant Governor of the Province of Manitoba, Canada, principal speaker at today's session of the Ohio State Bar Association at Cedar Point, was read to the convention this afternoon by President Bennett. The letter, dated July 5, read as follows:

"I cannot express to you my regrets that circumstances prevent my greeting you in person and speaking the welcome of our people in this Commonwealth.

"I have long preached the doctrine of a better understanding between the English-speaking governmentalities of the United States and Canada. In the affairs of civilization, and more intimately of humane welfare, our division is only governmental. In Ohio you will find a cordial feeling for you and your countrymen, and an understanding of how you have suffered during the stress of war.

"Let us hope that as our soldiers fought side by side, so shall the two great powers of this hemisphere support in union and harmony, the ideals which will guarantee a better and a happier world.

"I am, with great respect,

"Most cordially yours,

"JAMES M. COX, Governor of Ohio."

PARIS PRESS THINKS COX WILL SUPPORT LEAGUE

They Expect More Attention to Local Than Foreign Politics, However—London Anxious.

Copyright, 1920, by The New York Times Company.

Special Cable to THE NEW YORK TIMES.

PARIS, July 7.—What comment is made by the French press today on the selection of Governor Cox as Democratic candidate for the Presidency is to the effect that it will tend to reduce the importance of the Versailles Treaty and the League of Nations as an election issue.

The writers see in the contest of the two Ohians a straight fight between two great parties in which there will be more attention to home than to foreign politics, and except in the anti-Wilson organs there is careful abstention from any partisan expression of opinion.

From his rare and judicious speeches on the treaty and League, moderate papers, such as the Petit Parisien, deduce satisfaction that Governor Cox "favors a treaty to conclude peace and a League to maintain it." Philippe Millet a shrewd commentator on foreign affairs, writes in the Paris Midi:

"What is perhaps best in the choice of Governor Cox is that he is eager, like the majority of his countrymen in and out of politics, to hasten the coming of peace."

The Echo de Paris comes to the conclusion that whichever candidate is elected there will not be a great difference in the foreign policy of the United States.

The Journal des Débats tonight says that whatever happens America will retake her place in the union of civilized people.

"For the moment she is entirely occupied with party politics," it says, adding: "But in a few months, when she will have chosen her President, she will begin to interest herself in world affairs. At the present stage of civilization the isolation of so great a nation is impossible, at least for any length of time. We ardently desire the return of the great transatlantic republic.

"Meanwhile, do not let us lose sight of the forest among the trees. Whoever may be the new occupant of the White House, the United States will, as soon as he is elected, cease to be entirely occupied with internal politics. For the rest of the world that will be of immense importance, and it is only regrettable that there are still some months to wait."

LONDON, July 7.—Newspapers of London, in commenting on the Chicago and San Francisco conventions this morning, devote more attention to future relations between the United States and Great Britain than upon the bearing the conventions will have on the domestic affairs of America.

The Times, recognizing that affairs of Europe, especially of Great Britain, will be much discussed during the campaign, says: "It would be wise to frankly ask ourselves whether it is strange if the progress of European affairs since the armistice should have induced in American minds a feeling of bewilderment bordering on alarm."

Most newspapers touch very lightly, or ignore, the Irish plank adopted at San Francisco. The Telegraph professes "not to be greatly perturbed by this diluted patronage, nor by the much more fervid sympathy for Irish independence which some American politicians thought proper to exhibit." The newspaper indorses the confidence expressed by John W. Davis, American Ambassador, in a recent speech, that "the current which carries the destinies of the two peoples on a common course will continue to set steadily onward."

NEW PARTY LEADERS OFF.

Heads of Committee of 48 Go to Chicago for Pre-Convention Conference.

J. A. H. Hopkins, Chairman of the Committee of Forty-eight; L. C. Triechmann, head of the Connecticut delegation; Frank A. Pattison, New Jersey leader, and Frank Stephens of Delaware are on their way to Chicago to confer with Western leaders of the movement prior to the national convention of the committee in Chicago on Saturday.

Delegates from all of the Eastern States will depart for Chicago on a special train today. Those in charge of the convention expect an attendance of about 600 delegates.

Following in part is a statement issued at the headquarters of the committee, 15 East Fortieth Street, yesterday:

"The need for a new political party has again been emphasized by the action of the Democratic Convention. Just as the Republicans failed to offer a platform or a candidate in any way commensurate with the demand of the average citizen, so the Democrats have proved that they are bankrupt of solution of the real problems that confront us all.

"The pronouncements of both parties on questions of cost of living, transportation and other matters directly affecting our common happiness are so frivolous as to insult the intelligence of the voters. The country understands this and the great bulk of the people will turn hopefully to a new party that will attempt an intelligent solution of our domestic difficulties. It is the business of the Chicago Convention to agree upon a platform that will offer such a solution. The selection of a candidate is by no means as important as the principles that he will support in the campaign."

SAN FRANCISCO WON DELEGATES' HEARTS

Convention's Success Added to California's Widening Circle of Ardent Boomers.

A GREAT CITY SEEN BY ALL

Confidence of Her People Allured, Though Some of Their Ways Startled New Yorkers.

Special to The New York Times.

SAN FRANCISCO, July 7.—San Francisco is itself again. The irruption of assorted Democrats, which overran the city for ten days, has passed on, save for a few boom managers, officials of the National Committee and newspaper men, who are no longer candidates for California hospitality. They are weary of days and hours, blown buds of barren flowers, desires and dreams and powers, and everything but sleep.

But the rank and file of the unterrified Democracy has gone on its unterrified way and it is noticeable that most of it has gone home by way of Canada, where there is not only admirable mountainous scenery, but the possibility of certain refreshments, which can be obtained more readily under monarchical rule than in the land of the so-called free.

So for six long months San Francisco will have nobody to be hospitable to but the casual tourist. There is no more extraneous and adventitious excitement in prospect until the National Association of Fruit Canners meets here in January.

Today the hotel lobbies seem deserted after the crowds that packed them last week. In the Palace, where three days ago every room held an important conference—important to those who took part in it, at least, whether the theme was combination on a dark horse or merely a fortunately and surreptitiously acquired bottle of bourbon—the maids and sweepers are cleaning out the wreckage, and the Commonwealth Club lunch is once more the chief event of the day. In the St. Francis the sedentary statesmen, who held all the easy chairs in the lobby last week, have passed into Canada and history and relinquished the chairs to pretty girls waiting for the boys who are going to take them to tea.

In the Fairmont the difference is less noticeable, for a few extra Senators and Governors were lost to sight in the great open spaces of the constructed lobby; yet even there a placidity reigns today which was not perceptible forty-eight hours ago.

Success as an Advertisement

Ten thousand convention visitors have evacuated San Francisco, but ten thousand new California boosters are going to be absorbed into the rest of the country.

As an advertisement of San Francisco and its inhabitants the convention has been a big success. It has been a success in every way, for that matter. The expected jams and mishaps have not taken place, thanks to the Democratic National Committee and the Local Citizens Committee. The convention visitors have been well and cheaply housed and fed; the convention hall was a revelation in comfort, and the foresight of the telegraph companies made possible the transmission of news to the rest of the country with a degree of success not looked for last January. But the Californians wanted the convention as an advertisement of their State, and incidentally of some of their aspirations, and from that point of view it has been a special and particular success.

Every Easterner is familiar with the California expatriate. The more widely he has travelled the more familiar he is. The four corners of the earth and most of the space in between seem to be populated very largely by native sons and daughters who protest that California is the undisputed garden spot, the original location of the Garden of Eden, but display a strange reluctance to go back and live there.

Naturally this discrepancy between words and acts tends to create a certain skepticism about the merits of California; but those who attended this convention are willing to believe the assertions of the Californians hereafter, even if their actions sometimes belie them. The mystery of why the Californians won't go home is still unsolved, though it has been plausibly suggested that they have been sent out to do missionary work for the Golden State on the foreign field, and feel that they would be recreant to their duties if they laid their burdens down and went home to enjoy the earth's paradise.

But the State has made good with the convention visitors. Some of them were rather reluctant to admit it, for they had behind them a long record of resistance in the siren song of the wandering Californians, and many of the lifted to confess that the prejudice of a lifetime had turned out to be mistaken. But admit it they did and manfully.

What Makes the City Great?

There remains the question of what makes California great, or rather San Francisco, for some of the skeptical die-hards still refuse to believe anything about Southern California till they see it. There is the bay and the mountains, of course. But the ancient truism that God made the country and man made the town is borne out well by San Francisco.

No being gifted with divine discrimination would ever have thought of trying to build a city on these fog-swept sandhills that was left to the magnificent impertinence of the Forty Niners.

And San Francisco has an aristocratic disdain of appearance. The business district has the undistinguished ugliness of the business district of most American cities. There is nothing comparable to the sky line of New York or the massive lake front of Chicago. In the residence quarters there are a few splendid houses, some unusual and attractive apartments, a sprinkling of pretty bungalows, but nothing like the genteel respectability of Boston, or the opulent and caressing comfort of such cities, as Hartford and Buffalo.

San Francisco is what it is, and if you don't like its looks, it lets you pass by indifferently. You must go behind the appearance to see what is there.

Walt Whitman, in some famous verses, the exact phrasing of which has escaped the correspondent's memory, gives his definition of the great city. Among other things, it is the city where men and women are on an equality. This has been true for a long time in San Francisco, and the rest of the country is gradually catching up.

It is the city where the people continually rise against the never-ending insolence of elected persons. That fits San Francisco unusually well, perhaps because elected persons here are apt to be more than ordinarily insolent, perhaps because San Francisco got the habit of rising in the Vigilante days and has ever since felt uncomfortable in a sitting posture.

At any rate, pretty nearly every one of old Walt's specifications will fit the San Franciscans as neatly as one of their own one-piece Jersey silk bathing suits, and the substance of his remarks is that the great city is the city which is inhabited by a great race.

There is nothing original about it, though Walt went into detail more successfully than others who have commented on the subject, but it is the unanimous opinion of everybody who came here for the convention that the Californians really are a great people, though they say it as shouldn't.

Perhaps they are still riding along on the supererogatory merit accumulated by their Argonaut ancestors; perhaps, on the other hand, they are worthy descendants who have never had any particular opportunity to show their quality. But they are a great people, and they look it. They have an air of serene self-confidence that does not infuriate, like the self-confidence of the old Bostonians, nor amuse, like the self-confidence of the old Philadelphians—an assurance impossible to the residents of Chicago and rare enough in New York—a city of "arrivistes." Their men have an easy boldness, their women a confident poise, that cannot be acquired in one generation.

New Yorkers who have attended this convention may, perhaps, be pardoned for feeling that only a New Yorker, among Americans at least, can properly appreciate San Francisco. Everybody here has admitted that it is a good town, but New Yorkers, perhaps, know more about what a good town really is than does the rest of the country. To be sure, there is a good deal about San Francisco that surprises and all but dismays the New Yorker. New York, of course, is probably the most moral city in the country, aside from that small feverish section that is gradually dying under the water cure as out-of-town buyers discover that they can make their purchases from the catalogue.

In the dining rooms of the best hotels in San Francisco the best people dance cheek to cheek in a fashion which would cause their arrest for disorderly conduct, if not for assault, on Manhattan Island. Lace stockings, discredited in New York by their adoption by shop girls who want to be mistaken for movie actresses, are favored by the upper middle class in this city—people dance with swoops and dives and plunges that would be enough to bring out the bouncer in any dance hall in New York.

And Those Bathing Suits.

And the bathing suits are of such a character that it is fortunate that Deputy Police Commissioner Ellen O'Grady attended the sessions of the convention instead of touring the coast resorts. A member of Mayor Hylan's Police Department would have shivered under the shock.

The standard of morality seems to rise as you go Eastward. In Chicago girls may swim without stockings, though skirts are required. In New York there is not much difference between a bathing costume and street dress. But in California they argue that if you are going swimming you ought to dress to swim, and that in a country where there is so much scenery to start with a little more scenery will attract no special attention. Yes, it is a shock to the New Yorker, the police of Long Beach and Rockaway would faint with futile indignation if anybody ever brought them out here.

Yet California seems to survive a condition that would furnish the Rev. Dr. John Roach Straton with enough material for a year of sermons. They have John Roach Stratons out here, but they don't seem to be afraid of them. Perhaps it is only one more token of Californian assurance. New York hasn't enough confidence in its inhabitants to take any chances with them at all, but California seems to feel that if you give them an ell they won't care to take more than an inch, that if you give them enough rope they won't want to hang themselves.

What success California had in "selling" its grievances, as well as its merits, to the visiting Democrats will not be known for some time. California wanted in part to tell its guests about the Japanese question and it succeeded to the extent of getting into the platform an expression of mild approbation for an exclusion policy. But platform expressions are less important just now than a real appreciation in the Eastern mind of the intensity of California feeling on the subject, an appreciation that will be reflected in Eastern opinion the next time there is a crisis.

Californians have felt hitherto that they stood almost alone, and that of the little support they had in the East some was of a character not above suspicion. If they have not made their visitors see the Japanese question with their eyes, it is largely because they have been too busy being hospitable to do real missionary work. Yet they have won at least this much—they have convinced those who came here that California is a country worth holding—a country that must be held, whether against peaceful penetration or against any other form of alien menace.

Yes, they have put themselves over. In the Arabian Nights there is a tale of a wanderer from a far distant land who came to the Court of the Caliph of Bagdad and held forth on the merits of his native place in this fashion:

"There is no country like our country. Everything that is in it is better than anything that is in any other of all the countries; and its inhabitants and people are a good people, with comely faces."

Beyond question, that man was a Californian; and he was telling the truth.

Cox-Roosevelt Club Organized.

The first Cox-Roosevelt club in Lower Manhattan established temporary headquarters yesterday morning in Room 406, Tribune Building. Twenty charter members, who were active workers in the Cox campaign, got together and elected David Robinson President and Francis P. Burns Vice President. About ninety members were enrolled.

EVERY ONE PLEASED, SAYS MARSHALL

He Is Because He Knows What the White House Is—Longs to Return to Private Life.

LOS ANGELES, July 7.—Vice President Marshall, who arrived here today from the Democratic Convention, said that he "guessed every one was pleased with the result at San Francisco."

"My part in it pleases me," he added. "I told every one I did not want anything political. I have had eight years in Washington and I am satisfied.

"I know what the White House is. I believe the man who wants to get into the White House and does will want to get out as soon as possible.

"I want to get back into private life so I can walk down the street and look the citizens in the eye without wondering whether they are pointing with pride to me or viewing me with alarm."

Mr. Marshall said he and Mrs. Marshall would "loaf" in Los Angeles a day or two and then go to Coronado Beach.

COX DECLINES INVITATION.

Can't Appear with Harding Before St. Louis American Legion.

ST. LOUIS, July 7.—Governor James M. Cox has been invited to speak here from the same platform with his Republican opponent, Senator Warren G. Harding, July 25, at the dedicatory ceremonies of a war heroes' memorial cemetery. Senator Harding has announced that he will probably begin his campaign here that day. The invitation was telegraphed to Governor Cox today by the local branch of the American Legion.

DAYTON, Ohio., July 7.—Governor Cox today wired the St. Louis branch of the American Legion that it would be impossible, because of pressing business at home, for him to accept the invitation to speak with Senator Harding at the dedicatory ceremonies in St. Louis on July 25. He expressed keen regret at not being able to accept the invitation.

JOHNSON'S SUPPORT PLEASES HARDING

Continued from Page 1, Column 6.

to support him in the present campaign. The Taft support was pledged in a letter from Hulbert Taft, editor of The Cincinnati Times-Star, who wrote Senator Harding:

"You have the best wishes of all the Taft family, and, of course, can count upon our most earnest support in the campaign."

In reply, Senator Harding said:

"It gratifies me very greatly to know that I have the best wishes of all the Taft family and The Times-Star."

Another letter today was from Wilmer R. Harne, who unionized the Marion Daily Star office a number of years ago. Since leaving Senator Harding's paper Harne has been running a printing establishment of his own at Hagerstown, Md.

"I asked you how you felt about the printers organizing," Harne wrote the Senator, "and you told me if they wanted to organize they should do so and that if they did not they didn't need to. I am the 'Shorty' Harne, the crippled printer, that did the trick. I am now in business for myself and I shall make it a point to do you all the good I can."

Youngster Sends Him Five Dollars.

"I am not old enough to vote," Hurt Cole of Nicholasville, Kentucky, wrote Senator Harding, "nor financially able to contribute as I should like, but I am going to work to help place Kentucky in the G. O. P. column in November." Attached to his letter was a draft for five dollars, which Senator Harding turned over to the National Committee, after writing young Cole thanking him for his interest.

Frederick E. Schortemeier, of Indianapolis, Secretary of the Indiana Republican State Committee, called on Senator Harding bringing an invitation for him to address the Indiana editorial meeting at Turkey Run, Ind., July 30, but he was told that it would be impossible for the Senator to attend.

He also carried an invitation from Mayor Charles Jewett, of Indianapolis, to Mrs. Harding to attend the Indiana State Horse Show at Indianapolis during the first week in September and act as one of the judges of the saddle class. Mrs. Harding has been known as a skilled horsewoman and a lover of horses.

There have been no signs as yet of any move on the part of women suffragists to picket the Harding residence.

Senator Harding's office is in a house separated from his own by less than forty feet of lawn. Two Marion policemen are on duty guarding the Harding home both front and back, while "Jimmy" Sloan, the Secret Service guardian of Presidents Roosevelt and Taft, sits on the porch of the Harding office with watchful eye on all who enter the headquarters. Except for the presence of Sloan and the two policemen there is nothing that would single out the Harding house from the other modest but comfortable homes along Mount Vernon Avenue.

Mrs. Harding rides downtown in the morning to market and receives a few callers in the afternoon, mostly friends and relatives living in Marion.

Suffrage pickets would have the street and sidewalks to themselves, and except for occasional glimpses of Senator Harding crossing the lawn from his home to his headquarters the only persons they could picket would be Jimmy Sloan and the two policemen, whose only present diversion is talking to delivery boys, reporters and passers-by.

HARDING MEN WANT SENATOR ON STUMP

They Tell National Committee Candidate Should Tour the West and Middle West.

HERT PROMISES KENTUCKY

Returning Democratic Delegates Reported Doubtful of Attitude of Progressive Wing of Party.

Special to The New York Times.

CHICAGO, July 7.—The Republican National Committee was informed today by Ohio men close to Senator Harding that they were opposed to the "front porch campaign" idea for the Republican Presidential nominee.

They take the attitude that Senator Harding is not needed in his own State during the campaign and they want the West and the Middle West to get a chance to know the Senator as well as they do. Therefore they favor a "swing around the circuit" for the candidate instead of the passive campaign that has been advocated in some quarters. They are willing to let the National Committee decide. But they want it to know what they think.

It was "Ohio Day" at the National Headquarters, where Chairman Will H. Hays is interviewing the various State leaders and getting first hand information regarding the situations in the various States.

H. M. Daugherty, who was Senator Harding's campaign manager, and George H. Clark, Chairman of the State Committee, held a long conference with Mr. Hays. A. T. Hert, Kentucky National Committeeman, and I. A. Caswell, Minnesota Committeeman, also told of the situation in their States.

The Ohio leaders assured Mr. Hays that the nomination of Governor Cox would not prevent the Republicans carrying Ohio.

Declares Ohio Surely Republican.

"We have not the slightest apprehension about Ohio," was the way Chairman Clark put it. "Of course, to give figures or to claim a certain majority at this time would only be deceptive, but I believe that I know the vote in the State pretty well and I haven't the slightest fear that it will go Democratic. The largest element in the voting strength is composed of the 50,000 farmers, and they will be found, as usual, in the Republican ranks."

Ohio leaders told Mr. Hays confidently, however, that until the primaries in August it would be impossible to get an exact line on the State, as the nomination of certain candidates for Governor or Senator might interfere in some way with the general situation. They assured him that Governor Cox had carried the State at the last two elections on largely personal issues and would not have the same advantage this year.

Committeeman Hert repeated to Chairman Hays the promises he has frequently made that Kentucky would be in the Republican column on election day.

"The attitude of the Democratic convention on the subject of liquor will work to the benefit of the Republican Party in Minnesota," said Committeeman Caswell. "The Republican nominees are acceptable to the Republicans of my State."

Henry L. Stoddard, owner of The New York Evening Mail and one of the leaders of the Progressive Party in the 1912 campaign, was in the city to assure the party leaders of the support of the followers of Theodore Roosevelt.

"More Progressives will vote for Harding than did for Hughes," he said. "So far I have heard of only one Progressive who will support the Democratic ticket, and that is Bainbridge Colby, who is in the Wilson Cabinet."

Some Democrats Dissatisfied.

The vanguard of the Democratic forces returning to their homes from the San Francisco convention arrived in Chicago today. It included Judge Samuel Seabury, of New York, and a group of Eastern delegates who remained a few hours between trains.

These delegates were not all satisfied with the result of the convention, regarding it as a blow to President Wilson and the progressive wing of the Democratic party with which most of them were affiliated. They expressed the belief, however, that the Democratic ticket stood a good chance of winning.

"The whole strategy of the convention was devoted to the object of leading the West for a group of Eastern states," said one of the delegates. "With a wet candidate it was believed certain that the Democrats would carry Connecticut, New Jersey and Ohio, and probably New York. Personally I believe that the first three states named will be surely Democratic and that the chances of carrying New York are good. As for the Western states, they were abandoned by the convention strategists as hopeless because they were dry."

THE ORIGINAL HARDING MAN.

Robert L. Miller of Washington Claims That Distinction.

Special to The New York Times.

WASHINGTON, July 7.—"The original Harding man" is Robert L. Miller, President of the Harding and Coolidge Republican League No. 1 of the District of Columbia.

This is the testimony of Senator Harding himself, for he has just presented to Mr. Miller a life-size photograph which he autographed as follows:

"To Robert L. Miller, the original Harding man."

Mr. Miller has had this photograph framed, and it hangs in the reception room of his home.

FRANKLIN SIMON MEN'S SHOPS
2 to 8 WEST 38th STREET

SEMI-ANNUAL SALE OF
Men's Hand-Tailored
Spring and Summer Suits
AT THE BIGGEST REDUCTIONS
WE HAVE MADE IN YEARS!

$55 to $65 SUITS Reduced to $38
$70 to $75 SUITS Reduced to $48
$80 to $90 SUITS Reduced to $58
$95 to $105 SUITS Reduced to $68

STRICTLY regular stock. Strictly this season's stock. Strictly hand-tailored stock. Everything we have in the shape of sack suits, grouped under four prices, and presenting truly sensational opportunities for saving money on a large scale, borne out by the fact that

The Reductions range as high as $37 per Suit!

SMALL CHARGE FOR ALTERATIONS

Franklin Simon & Co.
FIFTH AVENUE

STORE CLOSED DAILY AT 5:00 P. M. AND ALL DAY SATURDAYS DURING JULY AND AUGUST

ELEGANCE

IT is the tone of elegance as well as attractiveness that makes a man appreciate a striking combination in shoes.

All our shoes are built from exclusive patterns of our own design.

We invite your inspection.

Built by THE JOHNSTON & MURPHY QUALITY SHOE

WHITEHOUSE & HARDY
BROADWAY AT 40TH STREET
NEW YORK
METROPOLITAN OPERA HOUSE BUILDING

JOHNSON FOR PARTY ON LEAGUE ISSUE

Declares Republicans Must Be Backed with Candidate 'Four Square Upon Platform.'

SAYS FIGHT IS NOW CLEAR

Holds Both Parties, for Different Reasons, Have Rejected League with Reservations.

SAN FRANCISCO, July 7.—Support of the Republican Party "with a candidate standing four-square upon the platform" is the only choice left for "those who believe in safeguarding, protecting and preserving our Americanism," Senator Hiram W. Johnson of California declared in a statement at his home here today.

"For more than a year the contest over the President's League of Nations has been waged in Congress," Senator Johnson's statement read; "it has been the all-engrossing and paramount issue. Of necessity this issue came to the conventions of the great political parties. Both Republicans and Democrats, in their platforms, have indulged in the usual political verbosity, but nevertheless these platforms, in direct opposition to each other, sharply define and fairly present the question for decision in the November election.

"The Republican Party declared that the President's covenant 'failed signally to accomplish' its purpose, and contained stipulations not only intolerable for an independent people, but certain to produce the injustice, hostility and controversy among nations which it proposed to prevent, and 'repudiated to a degree wholly unnecessary and unjustifiable the time-honored policies in favor of peace declared by Washington, Jefferson and Monroe.'

"The Republican Party stands, therefore, firmly against the President's covenant as presented, denounces it as breeding war rather than promoting peace, and reaffirms the time-honored, nation-old policies of Washington, Jefferson and Monroe.

"The Democratic Party, on the other hand, rejected every effort to modify or qualify the President's proposed League of Nations, indorsed the President's attitude and took its position in favor of the League as presented. It is true that the Democrats, in effort to placate, say something about reservations which might make clearer or more specific the obligations of the United States, but the language is meaningless and does not at all alter the essential position of the Democratic Party for the League as presented.

"The two parties acted in similar fashion in one respect, but from different motives and for different reasons. Both rejected the pleas for the adoption of the League with reservations, the Democrats because they were for the League as presented, and the Republicans because no reservations devised by the human mind could anticipate the contingencies which might arise in the future from an instrument of such potential possibilities for harm.

"Thus the issue finally comes from the forum of congress to the final arbitrament of the American people. The overshadowing question of the campaign, therefore, is whether we enter the maelstrom of European and Asiatic politics and diplomacy and become a part of the cynical imperialism of the Old World, or whether America shall live her life in her own way, independent, self-poised, mindful always of her obligations to humanity and civilization, but free to act as each crisis shall arise, and maintaining always the policy of Washington and Jefferson and Monroe, of friendship with all nations, entangling alliances with none.

"With a candidate standing four-square upon the platform, the issue leaves those who believe in safeguarding, protecting and preserving our Americanism, but one choice, and that is to support the Republican Party."

CRITICISE THE GRANGE ON POLITICAL POLICY

Farmers' National Council Charges it with Supporting Laws "Which Robbed Them."

Special to The New York Times.

WASHINGTON, July 7.—Announcement several days ago by the National Grange that it would take no part in partisan politics during the coming campaign today developed a rejoinder from the Farmers' National Council, of which George P. Hampton is Managing Director and Benjamin C. Marsh is Secretary.

"The National Grange," says the statement, "has issued a statement on the Grange and 'partisan' politics, in which it attempts to stigmatize as partisan politics the efforts of the forward-looking farmers and members of organized labor to defeat for re-election members of Congress who have failed to protect the rights of the American people and opposed them, and have even served the predatory interests, and to elect men who, it is well known, will serve the public interest, and not private interests.

"The Grange statement asserts that the principle which actuates the Grange 'is the greatest good of the greatest number.' This principle is not copyrighted by the National Grange, and doubtless the forward-looking farmers of America, who number millions, will question whether the National Grange has been completely loyal to this, their avowed principle.

"The Cummins-Esch transportation bill opened the doors of the public treasury to a few privileged railroad stockholders at the expense of the entire American people, but the Grange indorsed this measure, which was really the greatest good to the smallest number and the greatest evil to the greatest number.

"The Grange indorsed the bill for the sale of the people's ships for scandalously low prices to private profiteering interests. It is difficult to square this action of the Grange with the principle which it claims actuates it.

"It is, of course, true that no large farm organization as such goes in for partisan politics, or even for political purposes. It is equally true that farmers realize that they can do much to improve their conditions through co-operative efforts, but they know, too, that they can be robbed by political action of any benefits resulting to them and to the public through such co-operation. Therefore progressive farmers will continue to unite with other progressive forces throughout the country to restore government responsive to the people, and we know that many members of the Grange will do the same.

"It is not inappropriate in this connection to call attention to the fact that of the six hundred and twenty-odd thousand members of the Grange, only about 250,000 are bona-fide farmers, and that a majority of these live in half a dozen States. We believe that a great majority of the members of the Grange will consult their rights in the coming election, and will not be bamboozled by partisanship or by affiliation in any farm organization into refraining from exerting their right to pry the predatory interests of the country loose from their strangle hold on the American people."

SAYS PALMER USED PARDONS IN FIGHT

Continued from Page 1, Column 4.

work, especially for the nominating of the United States Attorney General for President."

Attorney Armstrong charges:

"That to accomplish this end the Department of Justice has been instrumental in causing pardons to be issued to persons who have been found guilty of violating the internal revenue laws of Congress, who offered to pay in cash to the Government the sum of $130,000 in full settlement, after they had been found guilty and sentenced to imprisonment as well as fined for violating the criminal laws of Congress, which cases were dismissed by the United States District Attorney at Chicago on April 23, 1920."

He also attributes as a part of the Attorney General's campaign to "exert influences" the "saving of the New York Central Railroad Company as well as a large coal company, with nearly all the chief executive officers of the same, from punishment and imprisonment after being indicted by the Federal Grand Jury at Chicago on July 31, 1914." These cases were dismissed, it is pointed out, by District Attorney Charles F. Clyne on June 17, 1920.

Armstrong charges the Attorney General's office with blocking the efforts of a citizen to obtain information regarding the report that a Democratic member of Congress entered into an agreement "to collect one or more fictitious claims against the Government for the sum of $327,178.13, growing out of the late war."

No Decision on Calling Armstrong.

Several minor charges are made by the attorney in the lengthy exhibit setting forth his contentions. Chairman Kenyon said he was not sure whether Armstrong would be called as a witness, but that the committee would go into the Palmer campaign thoroughly before it was through with its work.

Goltra, it was said, still is in San Francisco. In that case it probably would be four or five days before he could reach Chicago and in that event, Chairman Kenyon said, the committee might have to adjourn and summon him at a later hearing.

Jacob L. Babler, Republican National Committeeman from Missouri, was the first witness called when the full committee, consisting of Senators Kenyon, Edge, Reed and Pomerene, opened the hearing in Judge Evans's chambers in the Federal Building. The two Lowden delegates who admitted having kept $2,500 each of the campaign money—Goldstein and Moore—both testified that they had paid the money back. The checks were produced to prove their assertions. It was shown that the checks had passed through the clearing house on June 27.

It was brought out that five others who had received Lowden campaign money had returned it after the Senate committee had begun its investigations. These were Roy Davis, a Professor at the University of Missouri, who paid back $200; Roscoe Patterson of Springfield, Mo., who returned $1,000; E. S. Brown of Edina, who returned $1,000; the Tabernacle Baptist Church (colored), S. A. Moseley, pastor, of St. Louis, which sent back $100; and M. E. Rhodes of Potosi, Mo., who returned $100.

In a sworn statement Walter Hukried of Warrenton, Mo., a Lowden worker, testified that he had received $2,000 from E. L. Morse, Lowden committeeman in Missouri. He said that he gave $300 to John T. Moore of Ozark, Mo., and $100 to William K. Kitchen for traveling expenses to and from conventions and made other expenditures of which he did not keep an account. Hukried declared that he had no apologies to make for the manner in which he had used the money given him, and that he had made no illegitimate expenditures. He cited the campaigns made by Roosevelt and Taft in Missouri in 1912 as more extravagant than those of 1920, and declared if it was proper for Taft and Roosevelt to make large expenditures it could not be considered improper for Governor Lowden or any other candidate to do the same.

Rogers and Duke as Contributors.

When William Loeb, Eastern treasurer for General Wood, took the stand, there was a hush of expectancy. Mr. Loeb started out by saying that he was first called into conference with Messrs. Whalen, Patterson, Monell, Freeman and others to give his opinion as to what the Wood campaign would cost.

"I estimated the expense at $1,000,000," Loeb told the committee. "Colonel Monell underwrote $250,000, Mr. Whalen $250,000, William Cooper Procter $250,000, and I agreed to get the rest."

Mr. Loeb said that $406,000 passed through his hands, but that the men who gave it to him might have secured it from some one else.

General Wood, he testified, was present at the opening of the meeting, but when the money was underwritten, J. B. Duke, the tobacco official, the late George W. Perkins, with $10,000, and H. H. Rogers, with $50,000, were the only campaign contributors whose names Mr. Loeb could recall. "I contributed $300, myself," he testified.

Mr. Loeb produced before the committee a check book showing stubs for five cashiers' checks for $5,000 each. He testified that he could not remember to whom they were sent.

"I believe one was sent to a Georgia organization, one to a man named Bean in Florida, one to a Colonel Smith, one to Maryland, and the fifth to the District of Columbia," he added. "There were no letters requesting money received at headquarters. The requests came in by telephone and I simply placed cashiers' checks in the envelopes and sent them out."

Asked by Senator Reed why cashiers' checks were sent instead of checks payable to individuals, Mr. Loeb replied:

"Mr. Hitchcock told me to do it that way. I asked no questions but did as I was told. He said that was the customary way."

Mr. Loeb testified that at first the Wood managers confined their attention to lining up various State and national Republican organizations for General Wood, but that later when volunteer organizations offered their services it was decided to switch and appeal directly to the people. He said that at this point dissatisfaction arose with the management of John T. King and that it was thought a new manager should be installed. Mr. Loeb said the management was offered to him, but he declined because of pressure of personal business.

Mr. Loeb testified that $225,000 was sent to Chicago headquarters, $130,000 to Colonel Stebbins at the Eastern headquarters, and $35,000 to Norman Gould at New York. He said that $6,000 was returned to Colonel Procter last week. This remark brought a laugh from Senator Reed, who remarked that "the Colonel seems to be getting back at least some of his money."

Fought "Oligarchy and Organization."

Tracing the history of the Wood campaign, Loeb said that General Wood consulted him as early as February, 1919, and that he acted as adviser to Plattsburg men "boosting" the General.

"They are amateurs," he said.

Mr. Loeb said he did not think $1,000,000 was too much to fight "oligarchy and organization."

"Whose oligarchy and organization?" Senator Reed asked.

"I don't know who they were for, but I do knew they were against Wood," replied Loeb.

Senator Reed asked many questions regarding the Wood managers in mid-Western States.

"There was a galaxy," said Loeb.

"Who were the stars in this galaxy?" Reed inquired.

"I think Judge Stanley, National Committeeman from Kansas, and James McGraw, former National Committeeman from Oklahoma, might be called stars," Loeb said.

Senator Reed repeatedly asked about money spent in Missouri. Loeb answered that he knew nothing about the Missouri campaign.

"A million dollars," he said at one point, "is a small amount for a national campaign. I want it plainly understood," he added, "that not a promise was made by the General or his friends to a single contributor."

Previous to Mr. Loeb's testimony Major A. Sprague, Western Treasurer of the Wood campaign, was on the stand. Senator Reed questioned him regarding $148,000 alleged to have been sent from Wood headquarters to Colorado. Major Sprague declared that he had no knowledge of the money.

The hearing will be continued tomorrow.

Procter Gives Denial on Underwriting.

CINCINNATI, July 7.—Colonel W. Cooper Procter of Cincinnati, who managed the campaign of General Leonard Wood, said today that he knew absolutely nothing about the underwriting of the Wood campaign fund for $1,000,000, as he was not present at the meeting.

PREPARE TO SELECT THIRD PARTY TICKET

Committee of Forty-Eight's Chicago Convention Expected to Name La Follette.

ASSAIL BOTH OLD PARTIES

Leaders Declare Neither Republican Nor Democratic Candidate or Platform Satisfactory.

Special to The New York Times.

CHICAGO, July 7.—With the expectation that Senator Robert M. La Follette of Wisconsin will be the Presidential choice of the third party convention, which is to open here on Saturday, National leaders of the Committee of Forty-eight, which issued the call for the meeting, arrived today to begin its preliminary work. Among them were J. A. H. Hopkins of New Jersey, Chairman of the committee; Amos Pinchot of New York, George L. Record of New Jersey and James McGill of Valparaiso, Ind.

Mr. Hopkins and Mr. Pinchot gave out statements denouncing the candidates and pitforms of the Democratic and Republican parties, which, they declared, showed the necessity for a third party.

"The Democratic Convention, like the Republican Convention, was highly satisfactory to the men and women of America who want a new party," said Mr. Pinchot. "The Democratic platform is a decidedly eloquent document that is full of sound and means nothing at all. So is the Republican platform.

"As to Mr. Cox, like Mr. Harding, he was chosen because he is a mediocre man whom the financial world can trust, because he has a record of political conformity and friendly relations with the same gentleman who at the Blackstone Hotel selected Mr. Harding to head the Republican forces."

"The Republicans and Democrats staged a Punch and Judy show over the League of Nations, with Wall Street pulling the strings," said Mr. Hopkins. "The people will not be diverted by this sham battle over fake issues. They demand action on pressing domestic issues and will vote for the new party, as it is the only one that offers a constructive solution of economic difficulties and a Constitutional Government responsive to the people."

All of the leaders expressed themselves as satisfied that the convention would bring together important groups. The organizations which they hope to enlist and which have been invited to send delegates to the convention include the Labor Party of the United States, National Non-Partisan League, Single Tax Party, Triple Alliance of the Northwest, People's League of Missouri, World's War Veterans and National Public Ownership League.

A. W. Ricker, manager of the Chicago headquarters, says that more than seventy delegates have forwarded their credentials, and that every State in the Union will be represented in the convention. It is declared that not only will a national ticket be placed in the field, but also candidates in Congressional districts throughout the country, appealing to voters who are dissatisfied with the "reactionary and equivocal platforms" of the two major parties.

A referendum vote on the Presidency shows Senator Robert M. La Follette the leader for the nomination, but he has not announced his willingness to accept. Others who received votes were Frank P. Walsh, Governor Lynn J. Frazier of North Dakota and Senator Walsh of Massachusetts. Frank P. Walsh is to be at the convention with the plank for "Irish Freedom" which was rejected in the other party conventions.

REED FELICITATES COX.

Expresses Belief That He Will Uphold the "Policies of the Fathers."

KANSAS CITY, Mo., July 7.—United States Senator J. A. Reed sent a telegram last night to Governor Cox of Ohio, congratulating him upon his selection as the Democratic Presidential nominee. The telegram follows:

"I send my sincerest and heartiest congratulations to you upon your great victory against what seemed to be overwhelming odds. I congratulate the country because I am firmly convinced that you will always maintain and defend our nation and will never consent to the surrender of any part of its sovereignty or the abandonment of those great international policies of the fathers, under which we have achieved unexampled greatness and power."

Senator Reed, in a message to Edward H. Moore, National Committeeman from Ohio, declared that the nomination of Governor Cox had "sent a thrill of delight through the Democracy of Kansas City which is prophetic of victory in November."

CHICAGO, July 7.—Senator James M. Reed of Missouri, who was barred from sitting in the Democratic National Convention, announced here today that he would "support the Democratic ticket and always be a Democrat, though always maintaining my present position on the League of Nations."

REFUSE GERMANY 16 MONTHS' DELAY

By EDWIN L. JAMES.

Continued from Page 1, Column 1.

many armed with rifles and in addition 2,000,000 rifles held by the people. The fact that there were many revolutionaries in Germany did not make the situation less serious.

This situation forced the Allies to believe that they had good grounds for suspicion. The treaty allowed Germany to retain 2,000 machine guns, but von Seecht admitted that 6,000 were being used by the Government. The treaty allowed 250 trench mortars, whereas the army was now using 4,000. The treaty allowed Germany 250 cannon, whereas the Germans held five or six times that number.

The British Premier went on to say he thought the German Government should be ready to understand that the Allies were justified in requiring disarmament.

As for von Seecht's proposal that the execution of the treaty provisions should be delayed fifteen months, he said this would mean that masses of armed men would remain in Germany for more than a year. It was impossible to agree to this. Germany should not require more than three months to fulfill the provisions. Why did not the German Government insist upon the surrender of these arms and make retention of them a penal offense? The Allies would agree to such a proposal and would take counsel with their military advisers this evening and give their answer tomorrow at noon.

Herr Sivohs said Lloyd George was too severe in his criticisms of the German Government.

Lloyd George replied that in 1871 Paris dealt effectively with the Communists and asked why Germany could not do the same. Then the session ended.

Tonight the Germans appeared in a nervous frame of mind. It is not known what the Allies' response will be, but it is very evident that they are prepared to go a long way rather than that the conference should break up.

Hugo Stines, the German coal magnate, arrived at Spa tonight to take part in the discussion on the German coal situation with regards to deliveries to France.

Turkish Treaty to Be Modified.

After the meeting of the Allied Supreme Council this morning it was announced that it had been decided that the Turkish treaty would not be changed in its main principles, but that a committee of experts would be asked to redraft portions of it to meet some of the more reasonable and apparently just claims of the Turks. The revised version will be presented as soon as possible and the Turks will then have ten days in which to sign.

The two sessions of the Supreme Allied Council which have been held here have not sufficed to settle the vexed question of the division of the German reparation among the Allies. The claim of the Italians was met by a shifting of figures which Belgium regards as unsatisfactory. It has been agreed that Belgium shall have eight per cent. of the indemnity, but the Belgians do not appear willing to surrender their priority claim to the first 2,500,000,000 marks, which was consented to last Summer.

In Brussels Lloyd George was won over to the Belgian point of view for two days, but on arrival here he no longer held the same opinion. It is said that the sight of the prosperous and blooming Belgium which he motored through from Brussels persuaded him that that country was in no such need of the priority payment as had been represented.

The trouble is this: The Allies are planning an international loan to help France especially, and in which Germany will have a share. If the Belgians were to receive the whole of their 2,500,000,000 out of the first payment it would make a serious hole in the amount in the first German instalment and the alternative suggestion now is that they should receive 1,500,000,000 from each of the first five payments instead of the whole amount at once.

To this the Belgians have not yet consented and their consent seems conditional on their eight per cent. being increased, a plan which would upset the whole allied calculations.

Official Report of Proceedings.

SPA, July 7 (Associated Press).—The following official communication dealing with the conference was issued this evening:

"The conference met at 3:30 o'clock this afternoon to receive the German reply regarding the surrender of materials and the reduction in effectives prescribed by the Treaty of Versailles.

"Dr. Simons immediately rose and set forth the extreme difficulties the German Government had to face in giving satisfaction to the Allies and the dangers which threatened it. He nevertheless recognized the necessity for furnishing precise data concerning materials in existence in Germany and the dates on which, in the German Government's opinion, the arms and effectives might be reduced to the figures prescribed in the treaty and insisted upon by the Allies. He said he would leave it to General von Seecht to speak on this point.

"General von Seecht thereupon handed in a detailed note on the position regarding guns, rifles and machine guns, and proposed that a proportional reduction in materials and effectives should be carried out within a period of fifteen months. Mr. Lloyd George replied on behalf of the Allies and described the anxiety over the situation which existed in Germany according to the statements the German Ministers had given to the conference.

"Several millions of rifles, he proceeded, still remained in possession not only of the troops but also the population, as well as thousands of machine guns, trench mortars and guns. The number of soldiers under arms under various forms and pretexts exceeded 1,000,000. It was beyond comprehension that a situation so dangerous and abnormal should be tolerated by any Government, he said.

"The Allies could not allow that situation prolonged another fifteen months, and it must be settled by a vigorous effort in the shortest practicable time, he declared.

"The military, naval and air experts will meet this evening to verify by statement and counter-statement the figures submitted by General von Seecht, and, after having taken the opinion of their military advisers, the Allied Governments will tomorrow morning make known their final decision."

Want 12,000 Guns Destroyed at Once.

The allied demand on the Germans is for the immediate destruction of 12,000 cannon, which the allied commissioners in Germany have under guard, together with 50,000 machine guns. Germany desires to destroy the guns at the rate of 1,000 a month. The Allies hold that this is not sufficiently rapid and express fear that the machine guns will fall into the hands of insurrectionists.

The German Minister of Defense, Herr Gessler, during a recess of the conference said to the German newspaper men: "If we are compelled to disarm, then it must be done. But we will not be responsible for internal order in Germany."

Immediately after the conference Premier Millerand declared to the correspondent it was most essential that there be complete accord between the Allies, and that Germany had found that accord existed. The first evidence of this, the French Premier said, was when the Allies declined to discuss disarmament in the absence of the responsible German authorities.

CONCESSIONS GERMANS ASK.

Experts Considering Suggestions Made in 50,000-Word Document.

Special Cable to THE NEW YORK TIMES.

Copyright, 1920, by The New York Times Company.

SPA, July 7.—Following are some of the demands the German diplomats will make for concessions preliminary to any definite offer from Germany, as forecast in the recent 50,000-word memorandum which has been turned over to the allied experts for consideration:

First, they will ask that, inasmuch as under the treaty they must accord to their late enemies the benefits of the most favored nation principle, Germany shall enjoy similar privileges in all allied countries.

Secondly, the Germans will argue that economic advancement for Germany is impossible so long as the Allies hold over her head the threat of military measures. Knowing in advance that the Allies will not sign away outright power of making reprisals, the Germans will ask that no such steps be taken suddenly, and that they shall have ample notice and opportunity to thwart such a movement by Foch.

In the third place, the Germans will argue that the economic supremacy of the German Government at home must be established. They will say that the present control of the Allies and the effect it has upon Germany's waterways and railroads is of no material value to the Allies and results only in a harmful diminution of the authority of the Berlin Government.

The fourth point to be made is that if Germnay is to pay she must be allowed to collect import duties in gold or on a gold basis, and she will ask that preferential treatment for Alsace-Lorraine and Poland be done away with in order that she may be sure of a solid customs wall. She will also ask for a more definite guarantee of communication between Germany and Poland, or between Germany proper and East Prussia. As for Upper Silesia, the German diplomats will argue that if that is lost to Germany it will mean a great reduction of her ability to pay the Allies.

On the subject of the cost of maintaining armies of occupation the Germans will ask that a definite sum be fixed and will say that last year's cost, 3,000,000,000 marks, is too high. This request will be aimed particularly at the Americans, whose expense for occupation is far above that of the other occupying nations.

It will be argued by the Germans that, while they are being forced to restore property taken from invaded France and Belgium, the cost of these same articles is appearing in the reparation figures, and that they should receive protection on this count.

A strong plea will be made for ships. The Germans will attempt to show that their pre-war prosperity was largely due to their not having to pay out money for freights and to their receipt of great sums for freight carrying. Germany, the argument runs, cannot exist without large shipping facilities. If she has to pay for all her tonnage it will represent an enormous burden and decrease her ability to pay the indemnity. It is calculated that Germany needs 13,600,000 tons of shipping annually over what she possesses if the terms of the treaty are to be carried out. The Germans will ask not only for the retention of a certain tonnage, but that ships which they have been forced to build for the allied account be left for their own use.

They will agree with the statement of the Allied economic memorandum that the issue of paper money should be curtailed, but will argue that the German Government will have no other way of meeting expenses until Germany has aid in establishing herself, and the threat will be made that if the Allies force payments ahead of Germany's ability she will simply issue more paper money to meet the situation.

A very important demand will be that the proceeds of the liquidation of German property abroad shall be turned over to Germany for present use.

The memorandum prepared by the Germans says:

"The collapse of German finance is the natural result of the war and its consequences. In this respect there is no difference in principle between the position of Germany and that of other countries. The fundamental difference in Germany's situation is due to the fact that as a result of the Peace Treaty she is not able freely to choose ways and means which could lead to recovery of her economic life nor put her financial affairs in order. Without financial order Germany cannot meet her liabilities. If freedom of economic action is given back to Germany there is hope that her people, trained to work, will put all their strength into economic reconstruction."

VOTES FUNDS FOR 100,000 MEN.

German Council of Empire Provides Only for Army Fixed by Allies.

BERLIN, July 7 (Associated Press).—The Budget Committee of the Reichstag today set aside 196,000,000,000 marks in the supplementary estimates for the construction of merchant shipping. Shipyards will receive subsidies in monthly installments, according to the progress of construction.

The Council of the Empire sanctioned the expenditure of 2,500,000,000 marks for the upkeep of an army of 100,000 men.

Copyright, 1920, by The New York Times Company.

Special Cable to THE NEW YORK TIMES.

BERLIN, July 7.—The latest news reaching here from Spa has created a pessimistic impression. "Fruitless Negotiations," in the Vorwärts; "Conflict Between Lloyd George and Gessler," in the Lokal-Anzeiger: "Atmosphere of Distrust," in the Berliner Tageblatt, are characteristic newspaper headings. The correspondent of the Tageblatt wires:

"At no moment since the armistice has the pressure of the hostile elements of France and England been so strong as at the opening sittings at Spa. At the same time the course of the discussions, which were exclusively led by Lloyd George, suggests a desire really to negotiate."

The representative of the Anzeiger telegraphs:

"The negotiations have reached a serious stage. At one moment it looked as if they would be broken off, as Lloyd George interpreted the speech of Gessler as meaning that Germany would not fulfill the Versailles Treaty. Only swift intervention by Simons saved the situation."

The Lokal Anzeiger, in a fierce attack on the Entente attitude at Spa, says: "The patience and self control of the German representatives have limits. If Lloyd George considers it appropriate to use a tone suited to the subjected Hindus, he must be responsible for the consequences. In any event our representatives have the whole German people behind them if they refuse to continue negotiations that are absolutely inconsistent with the honor of the German name."

Die Post states that official circles here regard the position as very serious and are reckoning with the possibility of the negotiations being broken off.

TCHITCHERIN FOR LONDON.

Soviet Foreign Minister to Replace Krassin in Trade Parley.

COPENHAGEN, July 7.—A rumor is current in diplomatic circles today that M. Tchitcherin, the Bolshevist Foreign Minister, will go to London to resume the negotiations for the reopening of trade between Russia and the Allied countries, for which it is considered that M. Krassin, the Bolshevist Minister of Trade and Commerce, lacks the necessary political and diplomatic ability.

M. Litvinoff, according to the report, will act as the Soviet Foreign Minister in the absence of Tchitcherin.

LONDON, July 7.—The British Labor delegation, which recently returned from Russia, has issued an interim report. It declares there is urgent need for immediate peace with Russia, and that persistence in the policy of blockade and intervention is madness and criminal folly which can only end in European disaster.

CRAVATH WORRIES FRENCH.

Financier's Conference with Germans at Spa Excites Comment.

Copyright, 1920, by The Chicago Tribune Co.

SPA, July 7.—The presence of Paul Cravath of New York at Spa is worrying the French delegation.

Mr. Cravath is understood to be representing the Kuhn, Loeb and Warburg financial interests in Germany. He came to Spa from Berlin in the Germans' special train. Since his arrival he has been in close contact with the Germans in their hotels and also has had several conversations with Roland Boyden, American Reparations Commissioner; Sir John Bradbury, British Reparations Commissioner and others.

He has not met M. Marsal, the French Finance Minister.

COURT OF APPEALS ON CAR FARE RISE

Continued from Page 1, Column 5.

fare in violation of the franchise made with the city.

Calls Decision Sweeping.

Mr. O'Brien said:

"The opinion is an emphatic victory for the contentions made by the city administration with regard to the 5-cent fare question, for the reason that the Court of Appeals has reaffirmed in terms so clear as to permit of no further speculation the principles laid down in the now famous 'Rochester decision,' rendered by this court in 1918 and reaffirmed in October of last year.

"While it is true that the Court of Appeals, by the decision just handed down, excepted from the scope and effect of the 'Rochester Decision' certain old franchises granted by the municipality prior to January 11, 1875, and franchises made since 1907, when the Public Service Commission Law was passed, these exceptions will have little or no effect upon the general 5-cent fare situation in New York City."

In the Manhattan & Queens case a writ of prohibition was granted by Justice Finch restraining Public Service Commissioner Lewis Nixon from raising the fares on that road above five cents. Justice Finch based his decision upon the Rochester case, which action was affirmed unanimously by the Appellate Division.

Analyzes Court's Opinion.

Continuing, Mr. O'Brien said: "The Court of Appeals has reversed the decision of Judge Finch and the Appellate Division, holding that the franchise was granted in 1913, therefore being under the Public Service Commission law of 1907, which empowered the Public Service Commissioner to raise fares to insure adequate return to street railways. But in this opinion the court makes it very clear that this decision is not to be applied to any other situation not now before the court, and indicates that even as to franchises granted since 1907, some of them, by their terms or references contained therein, may be so connected with contracts made prior to 1907 as to bring such later franchises within the scope of the 'Rochester decision.'

"In the three cases involving branches of the Brooklyn Rapid Transit system, indicated by Receiver Lindley M. Garrison, which branches were the Nassau Electric Railroad, the Queens County & Suburban Railroad Company and the Brooklyn & Coney Island lines, the Court of Appeals affirms the order of the Appellate Division which dismissed the writ obtained by Receiver Garrison to review the action of the Public Service Commission in refusing to permit an increase in fares to 8 cents on these railways, but without prejudice to the right of the receiver to make separate application as to franchises that come within the jurisdiction of the Public Service Commission as indicated in the opinion of the Court.

"In these decisions affecting the B. R. T. cases, the Court sets forth the scope and effect of the decision previously rendered in the Rochester case and distinguishes the cases coming within the class of that ruling and those which do not."

Thinks Increases Barred.

"It is gratifying to have the court so clearly set forth its position. There will no longer be an occasion for much speculation as to where the power of the Public Service Commission begins and ends with respect to the 5-cent fare proposition. There is little solace in these decisions of the Court of Appeals for those who hoped to see that tribunal diverge from the position it took in the Rochester case, in the City of New York. The franchises which fall outside the scope of the Rochester ruling are so few and so interwoven with franchises, which are plainly controlled by the Rochester decision, as to make it practically impossible to work out any increase in fares upon any of the systems of the street railways within the city.

"This is particularly true of the decisions in the B. R. T. cases, for in briefs submitted by the Public Service Commission in those cases to the Court of Appeals, the commission puts itself on record to the effect that it was impracticable for it to work out from these franchises any plan to increase fares.

"Should Receiver Garrison conclude to renew his application in connection with these franchises to the Public Service Commission for leave to increase the fares on those roads, it will still be incumbent upon him to prove that the roads were not receiving a fair and adequate return under the 5-cent fare.

"In the event of such a proceeding the city will be a party and hold the right to review in court such action as the Public Service Commission may take."

Suit Denies Nixon's Authority.

The suit by the city for a writ of prohibition against Public Service Commissioner Nixon asked that he be restrained from hearing the application by Receiver Garrison of the Brooklyn Rapid Transit Company for permission to charge an eight-cent fare on the company's subway and elevated lines. The city contended that the Public Service Commissioner had no authority to hear rate applications and the lower courts upheld the city.

Terence Farley, counsel for the Public Service Commission, took exceptions to statements in the papers submitted by Corporation Counsel O'Brien, in which the latter said he believed the Commissioner intended to grant the increase. He said that the Corporation Counsel "knows in his heart and soul that the Commissioner had no intention to do anything in the present instance."

In his argument for the writ the Corporation Counsel said that the action of Commissioner Nixon in the cases of the Manhattan and Queens Traction Company and the Richmond Light and Railroad Company in which bare increases were granted, gave sufficient reason for the application for the writ of prohibition.

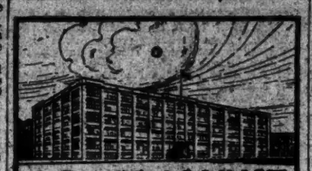

A RACE AGAINST TIME

won with 15 days bonus in completing the Ingersoll Rand concrete factory in 50 working days.

INDUSTRIAL ENGINEERING CO. CONCRETE CONSTRUCTION 30 Church Street, New York

Ice Cold Water in shining glass or clean white cup

It's mighty good when you get to the office these mornings. But have you ever rushed from train or subway to find warm water in the cooler? If you have, you'll appreciate Knickerbocker Service. You set the time for your ice to be delivered. It's there, and so regularly every day you can almost "set your watch" by the driver's arrival.

The Woolworth Building, Corn Exchange Bank, Standard Oil—just a few of the office buildings where Knickerbocker Service is appreciated.

Knickerbocker ICE Company

NOISE

The Dance of the Alphabet—

A dispatch from London says that in a new production by a Russian ballet, "an ordinary typewriter" has been installed as an instrument in the orchestra.

That may be fine in the theatre, but in the office NIKOGDA—which is the Russian word for "never"!

Hence the business man's ever-increasing regard for the Noiseless. Being all that the name implies it cannot possibly usurp the part of the snare-drum.

Ask for Booklet and Impressive List of Users

The NOISELESS TYPEWRITER

The Noiseless Typewriter Company, 253 Broadway, New York 'Phone *Barclay 8205

CLOSED ALL DAY SATURDAYS in JULY and AUGUST

Stern Brothers

West 42nd Street (Between 5th and 6th Aves.) West 43rd Street

Our SEMI-ANNUAL SALE of FURNITURE and RUGS

Offering our entire stock of Dining Room, Living Room, Chamber Furniture and Rare Persian and Chinese Rugs at Exceptional Price Concessions

For TO-DAY we will feature:

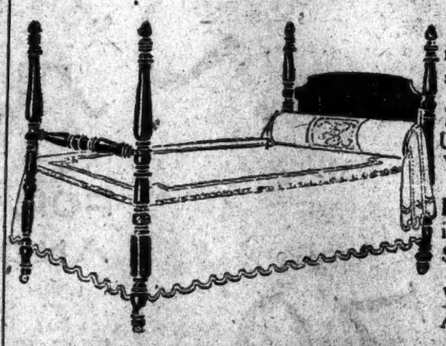

Four Post Colonial Bedsteads—As illustrated. Mahogany; twin size only. Value $35.00.. $29.75

Mahogany Frame Day Beds Upholstered in Brown Sateen; Value $100.00..... $80.00

Ritz Day Bed Frames finished in any color. Value $39.50 ..... $30.00

White Enamel Iron Bedsteads All sizes. Value $14.50.... $10.50

SPRINGS and MATTRESSES

Box Spring Hair Top (Tufted) Mattresses, all sizes..	Value $45.00,	$35.00
S. A. Hair Mattresses, all sizes.....	" 50.00,	$42.00
Felt Mattresses, roll edge.....	" 15.00,	$12.75
Woven Wire Springs.....	" 12.75,	9.75
Mixed Feather Pillows, size 20x30 inches:.....	Value $9.50 pair	7.50

EMBOSSED CHINESE RUGS

At One-third Off Their Former Prices.

One of the largest assortments we have ever offered at special sale prices.

Extra Fine Grade Rugs

About 8x10 ft.; formerly $675.00,.... reduced to $450.00
About 9x12 ft.; formerly $725.00,.... reduced to $485.00
About 10x14 ft.; formerly 1100.00,.... reduced to $733.00

Smaller sizes as well as extra large sizes in this sale.

PENDLETON'S ALIBI ATTACKED BY SWANN

Continued from Page 1, Column 3.

of Mr. Pendleton's car on the night before and on the morning of the murder, Mr. Swann said:

"I want you to understand that we are not accusing anybody. We have no grounds for accusing anybody. But these contradictions must be ironed out in the interest of justice. I don't see why the contradictions should exist.

"I do not suspect that Mr. Pendleton is implicated in the crime. I can't see any motive for it at all."

Mr. Swann's statement follows:

"Pendleton testified that on Thursday night, June 10, 1920, he dined at Blossom Heath Inn, at Lynbrook, near Long Beach, and that he went to bed about 12 o'clock at his home in Cedarhurst; that he had previously placed his car that night in his own garage, adjoining his house at Cedarhurst; that the following morning, Friday, June 11, he took the car out of the garage and took Mrs. Pendleton to the 10:26 train for New York.

Contradicted by John Doyle.

"Against that, testimony, there is the statement of John Doyle, the night man of the Atlas Garage (Gus Manouilles, proprietor), 9 East Fifty-second Street (Telephone Plaza 5295), that early in the morning of Friday, June 11, at about 2 A. M., Pendleton's Hudson car was brought to that garage by a man that he recognized as Oliver W. Bird, residing at 64 East Eighty-sixth Street, and that he drove with Bird in that car to a place on Madison Avenue, near Fifty-fifth Street, where Bird entered the building and remained a half hour.

"John Doyle then drove with Bird to Sixty-second Street and Fifth Avenue, and Bird then went to his home, 64 East Eighty-sixth Street, where Bird was left.

"Doyle then took the car toward the garage and at Fifty-fifth Street and Madison Avenue he met a man (George B. Post, Jr., of Post & Flagg), who called out from the sidewalk, 'That is Penny's car.' Post was in front of the building which Bird had previously entered. Doyle stopped and took Post into the car and drove to Sixty-second Street and Fifth Avenue, and then took the car back to the garage; that the car remained in the garage from that time until after 7 o'clock in the morning, when he (Doyle,) left the garage.

"Another witness, who is employed in the daytime at this garage, Sam Plase, has informed the District Attorney that the car was there on three different days that week; that he worked on the car; that it was there in the morning of June 11, when he arrived there at about 8 o'clock, and that later that morning, while he was working upstairs, somebody took that car away. The car has not been in the Atlas Garage since the morning of June 11.

Another Flat Contradiction.

"Another flat contradiction is the following:

"Pendleton testified that on Friday morning, June 11, he went to his own garage adjoining his house at Cedarhurst and took out his car and drove his wife to the railroad station, taking the 10:26 train. That he then drove around Cedarhurst Village for about an hour, but he could not name any person to whom he talked in the village. He testified that he went to the railroad station at Jamaica and telephoned to Mrs. Bird and waited for her until about 11:30, and that he then drove her in his Hudson car to the race track, where Bird met him later.

"Against this we have the testimony of the proprietor of the taxicab service at Cedarhurst that on that morning—Friday, June 11—he answered a call from Mr. Pendleton's house and took Mrs. Pendleton in his taxicab to the railroad station to the 9:26 train for New York. He verifies that by the entry upon his books, it being a credit item.

"If Pendleton was in New York early Friday morning, June 11, as the written evidence indicates, it is not unreasonable to assume that Pendleton was the person who from Elwell's house endeavored to get his own house on the early morning of Friday, June 11, possibly to notify Mrs. Pendleton that he either would be late in getting home or that he would not return home that night.

"Telephone Central states that some man at about 1:45 A. M. made two efforts over Elwell's house telephone to raise Pendleton's telephone at Cedarhurst (telephone Far Rockaway 1841), but that no one answered Pendleton's telephone. Pendleton's home telephone stands on a small table immediately at the side of his bed.

"The fact that Elwell's bed had not been occupied that night indicates that he had not gone to bed but had sat up. Miss Wilson said that when she telephoned to him about 2:30 A. M. that morning his short answers indicated to her that some one else was present with him in the house."

Olcott Issues Statement.

Nelson Olcott, lawer for Mr. Pendleton, said:

"The answer to the statement is that Mr. Pendleton denies it. He is quite positive in what he has already said a number of times. He has been confronted with all those statements, with the exception of the one of the taxicab driver, who says that he drove Mrs. Pendleton to the station that morning. I don't think that the driver's remembrance of what occurred on that particular day should be accepted on so important a matter, especially as he drove Mrs. Pendleton in the same way on many other occasions. As for the other statements conflicting with his, Mr. Pendleton vigorously denies them.

"Mr. Pendleton said that he drove Mrs. Pendleton to the station and then went to a local fish market and then home. That is rather prosaic, but under the circumstances, rather convincing. After returning to the house, Mr. Pendleton took several friends to luncheon at a club out there. We have a number of witnesses to corroborate the story, but we have not told their names, because we were requested by Mr. Dooling not to do so. The two maids, for instance, bear out his story that he rose at 8:30 o'clock that morning.

"I am afraid the District Attorney is barking up the wrong tree. We are entirely ready to stand on our statements and to prove them anywhere."

When Mr. Dooling was told of this statement, he said:

"Oh, yes, the story of the two maids is quite interesting. But I saw one of the maids, before she had been seen by others. Her recollection of things had changed somewhat between my first and second interviews with her."

John Doe Inquiry Not Feasible.

Mr. Swann considered the suggestion of having a John Doe inquiry into the Elwell murder to compel witnesses to tell their stories under oath, but he decided that it was not feasible.

"The trouble is that we don't know who is guilty and have not even sufficient grounds for suspicion against an individual," he said. "It is true that a witness who lied to us might be afraid to lie under oath, where he could be prosecuted for perjury. But, on the other hand, if we tried to put all the witnesses on the stand, we might find that we were calling on the guilty man and that we had conferred immunity on him. I don't believe that a man or woman guilty of murder could waive immunity. Their constitutional right not to testify against themselves cannot be taken from them, even with their own consent."

District Attorney Swann said he had subpoenaed Mrs. Pendleton, Mrs. Oliver W. Bird, Jr., and several others, who will be questioned at the Criminal Court Building today.

When Mr. Dooling was asked if there was any reason, more specific than those previously put forward for thinking that it was Mr. Pendleton himself, who had been at Elwell's house at 1:45 on the morning of the murder and had sought to telephone from there to the Pendleton residence, he said:

"There are 6,000,000 people in this city. Can you conceive of any one of the 6,000,000 seeking to telephone to 1841 Far Rockaway with the exception of Pendleton himself?"

"How about Elwell?"

"He was not home at that time. He was still at Forty-second Street and Broadway with the party with which he had been spending the evening."

"Could not the telephone girl have made an error?"

"It is not very likely when she made a memorandum of the call at the time. There is other information on the subject, also, which I cannot disclose at this time."

Mrs. Wilmerdin Questioned.

Mr. Dooling had an interview yesterday with Mrs. Josephine Wilmerding, an acquaintance of Elwell's.

After this interview Mr. Dooling said:

"Mrs. Joseph Wilmerding came here at the District Attorney's invitation today and saw Mr. Swann, Mr. Talley, Mr. Joyce and myself. She stated that she had known Mr. Elwell, that she first met him in February, 1918, at Palm Beach, where sh ewas then living with her aunt and uncle, that Elwell entertained a great deal and that she recalled that among his visitors down there was a gentleman named William H. Pendleton, who she thought had been a visitor or a guest at Elwell's for about a month.

"She returned north in about the month of March, 1918, and understood that Mr. Elwell remained in the South until June; that his lateness in leaving there was occasioned by his building operations or the sale of some real estate.

"She stated that, after he came up here in June, she had seen him a couple of times at different places in New York hotels, &c., and met him at public functions. She said that she and her sister had gone to his home one evening and spent a little time looking at the furnishings. Later, in the Summer of 1918, Mr. Elwell was a guest at her grandmother's home at Narragansett Pier for the weekend.

"She was divorced in 1917 before she met Mr. Elwell and at a time when she had not heard of him. The last time she saw Mr. Elwell was about the month of January, 1919, when she was recovering from an operation for appendicitis. She was then in a private sanatarium in this city and he made a visit lasting about two minutes. This was on the eve of his departure for Palm Beach.

Denies All Insinuations.

"She denies categorically all the charges and insinuations made in the affidavit and cables supposed to have been signed by Anne Kane and the cables attributed to her. She denied ever having seen Anna Kane and would not know her if she came into the room at this minute. She knows nothing of the garments found at the house.

"She met Mrs. von Schlegell hat Winter at the Ritz before Mrs. von Schlegell obtained her divorce. She recalls only talking to her once. She had also seen her on one or two other occasions, but not to speak to because they were not thrown in each other's company. There was no feeling in the matter. She understands that Mrs. von Schlegell spoke of meeting her in Palm Beach, but she has no recollection of that.

"She says that she never had any quarrel or any controversy with Miss Wilson, or anyone else about Elwell; that at first she thought he was a very pleasant, agreeable person, and took him a little more seriously than she did later. Subsequently she rather satisfied herself that he was very gallant to every lady and from that time on she did not take him seriously. She disclaims any particular interest in him or strong attachment for him at the time.

"She cannot conceive of any reason for Anna Kane to have made the statements attributed to her. She never heard of Elwell having a pistol. She didn't believe that he would have committed suicide. She knew that he had made provision for the future in the shape of a trust fund.

Knew of No Enemy of Elwell.

"She said that at one time he had referred to his activities in the American Protective League and indicated that in the course of his activities, he might have antagonized somebody. She did not know of anybody who might have been an enemy or antagonistic to him. She had never met Mrs. Kiefer or Mrs. Hardy.

"She has also said that she regrets exceedingly that she has been given so much prominence in connection with the death of Mr. Elwell; that it is particularly distressing to her grandmother, who is advanced in years, and to other members of her family; that she has always been willing to tell the authorities all she knew and that if she can be of any help she will be very glad to place herself unreservedly in the hands of the authorities. She said that the very best people at Palm Beach were entertained by Elwell. Parties of twenty-five or more would go out on his boat and take a sail. People moving in good circles accepted his hospitality."

Mr. Dooling said he had questioned William Barnes, an employe of Elwell, several days ago, regarding a report then current that Barnes had a hold on Elwell because he knew the circumstances under which Elwell had cheated a man out of $50,000 at cards.

"He denied positively that he had ever heard anything of the kind," said Mr. Dooling. "The person reported to have been cheated is a well-known man, who could not possibly be suspected in connection with the murder."

Two Arrests Expected Today.

While the District Attorney's office thus was busy checking up the details of Mr. Pendleton's story, prohibition agents under James Shevlin were delving deeper into the bootlegging end of the mystery. New information was obtained by Agents Lord and Mangin. As a result the arresting of two men is expected today.

Mr. Shevlin refused to discuss the new evidence, but it is understood to connect the slain turfman and half a dozen of his friends with a scheme through which liquor was withdrawn from warehouses on permits containing the forged signature of Charles R. O'Connor, State prohibition enforcement director.

The names of both men are said to have been mentioned in the investigation conducted by August Hasenflug, counsel for Mr. Shevlin. The new evidence was obtained by checking up statements one of the men made to Mr. Shevlin several days ago.

Mr. Shevlin has expected to arrest the men yesterday, but his agents found that both had left the city. When the men, warrants for whom are said to have been issued by United States Commissioner Hitchcock, are arrested, they will be brought before Francis G. Caffey, United States Attorney for this district, who henceforth will have full charge of the interrogation of witnesses in the case.

Although no evidence has been obtained to show that Elwell was the central figure in the illicit liquor plot, it is understood that he not only received liquor from the illicit purveyors, but also helped the conspirators dispose of thousands of dollars worth of liquor to his intimate friends.

May Connect Plot with Murder.

The prohibition officials admit they have not run down all their clues and still see a possibility to connect the murder with the illicit liquor traffic. Much depends, they explained, on the examination of a man who has been sought by Mr. Shevlin for five days. The prohibition agents want to question this man about statements made by William H. Barnes, Elwell's former secretary and steward of the Studio Club. Barnes said he had obtained about $4,000 worth of liquor, part of which was distributed to several places known to the missing witness.

Mr. Hasenflug said Agents Lord and Mangin had been sent to Barnes's home at 149 East Fifty-fifth Street and to the Studio Club at 284 Park Avenue to request Elwell's one-time Secretary to appear at Mr. Shevlin's office for further questioning. Barnes was not at either address. Later he was found at the Studio Club.

"I suppose they called at the club in my absence," he said, and explained he had been away for a few hours in the afternoon.

Mr. Hasenflug said he expected to question H. E. Porter, President of the American Water Works at 60 Wall Street, regarding statements made by Barnes several days ago involving him in the steward's illicit purchase of liquors.

TIFFANY & Co.
FIFTH AVENUE & 37TH STREET
PARIS, 25 RUE DE LA PAIX LONDON, 221 REGENT STREET
WATCHES AND CLOCKS

STORE CLOSED SATURDAY DURING JULY and AUGUST
Gidding
5TH AVE AT 46TH ST
PARIS NEW YORK
Feature today and Friday in their
SUMMER CLEARAWAY
THE MOST IMPORTANT VALUES OF THE SEASON---
Cotton Frocks and Dresses
Formerly to $75—$18---$25---$35
Delightful Cool styles in gingham, dotted swiss, voile, handkerchief linen and organdie.
Street and Afternoon Dresses
Formerly to $195—$35---$55---$75
Unusually smart and attractive models in crepe Georgette, printed silk, taffeta, satin and plain or printed chiffon.
Town and Country Suits
Formerly to $175—$35---$55---$75
Street, sport and semi-dress effects in tricotine, twill, jersey, tweed and novelty fabrics, one or two of a kind, comprising odd sizes from various high-class lines.
New Sport Skirts
Formerly to $58—$19---$29
Of plain or novelty silks and crepe de chine, in white and light shades, also a few styles developed in the fashionable plaid fabrics.
Sheer Summer Blouses
Formerly to $35—$5---$10--$15
Dainty styles in batiste, linen, voile and net, including hand-made and hand-drawn effects.

FRANKLIN SIMON MEN'S SHOPS
2 to 8 WEST 38th STREET
Semi-Annual Sale of Our Entire Stock of
Men's Low Shoes
Reduced Tremendously. as the Figures Show
$14.00 Franklins Reduced to $9.50
$18.00 Banisters Reduced to $12.00
REGULAR stock, embracing English, French, and American lasts, and all leathers, black, patent, and the distinctive dark brown shades.
Just think of it! Savings of $4.50 and $6.00 on a single pair!
Franklin Simon & Co.
FIFTH AVENUE
STORE CLOSED DAILY AT 5:00 P. M. AND ALL DAY SATURDAYS DURING JULY AND AUGUST

No Connection With Any Other Establishment in the World
WORTH
THIRTY-FOURTH STREET BROADWAY-FIFTH AVENUE
CLOSED SATURDAY DURING JULY AND AUGUST
SHANTUNG SILK SUITS
FOR WOMEN AND MISSES
$30
PRESENTING PHENOMENAL VALUES
FINELY TAILORED COOL AND SERVICABLE. THE IDEAL COSTUME FOR SUMMER OUTDOOR WEAR

SAKS GOLF SUITS
—as Scotch as the Heather-r-r—
$28 to $63
They're Scotch in line and Scotch in patterns, Saks tailored, and as practical as any that ever left a tailor's bench. Excellent range of styles—knife-plaited, box-plaited, full or semi-belted, with all those little innovations of Scotch styling that all lovers of the ancient game admire.
SEPARATE KNICKERS
of Palm Beach Cloth, Linen Crash, and fine woolen fabrics at
$7.50 to $20
Saks & Company
Broadway At 34th Street

GIMBEL BROTHERS
32nd STREET - BROADWAY - 33rd STREET NEW YORK CITY
250 PAIRS OF
Men's Brogue Oxfords
In Tan Grain Leathers
$7.25
Made by one of America's best shoe manufacturers—Superior quality, all leather, good style shoes—Going now at considerably less than our cost—
WHY? JULY MILLION DOLLAR SALES
STOCKS MUST MOVE
Better, Bigger Shoe Values Are Not To Be Found. Our Advice to You Is: Stock Up Now for Future Needs.
GIMBELS MEN'S SHOE SHOP—Fourth Floor

When Folks Quit Coffee
because of cost to health or purse, they naturally drink
INSTANT POSTUM
"There's a Reason"

I've Clipped $10 Off Every Suit and Overcoat.
For one week ending next Tuesday you may come and select a splendid Suit or Spring Overcoat for $10 less than our regular prices. Every Suit and Overcoat is all wool and correctly styled.
$35 Suits and Overcoats $25
$38 " " " $28
$40 " " " $30
$48 " " " $38
$55 " " " $45
$65 " " " $55
$75 " " " $65
Open until 6 o'clock every day.
C. N. Vincent, 524-526 6th Av., near 31st St.

Bench Wrought Luggage
Crouch & Fitzgerald
14 West 40th Street South of the Public Library
177 Broadway Between Fulton & Cortlandt Sts.

HART CROSS LONDON
GLOVES
Kid, Silk, Fabric, Doeskin
For Men and Women
The World's Greatest Leather House
461 Fifth Avenue, New York; 233 Broadway Boston; 146 Tremont Street London—29 Regent Street

ADVERTISEMENT.
Helps Make the Curl Stay In Your Hair
The slimerine method not only produces the loveliest, natural looking curls and waves, but it helps keep the hair in curl no matter how hot or how moist the day, or how hard the wind blows.
All one need do is to wet a clean tooth brush with liquid slimerine, draw this through the hair before doing it up in curlers, and the hair will dry in just the sweetest waves and ringlets. This will also keep the hair beautifully soft, silky and lustrous. A few ounces of liquid slimerine will last for months.

Broadway **Saks & Company** at 34th Street

Store Hours; 9:00 A. M. to 5:30 P. M. — Store Closed All Day Saturdays

Featured Thursday and Friday

Misses'

Smart Silk Frocks

SPECIAL

$18.50

For week-end trips, or the gay, informal occasions of Summer, these frocks will be indispensable.

Fashioned of figured and flowered Georgette Crepe with taffeta pleatings and soft sashes; or of Navy Blue Taffeta in many youthful models, featuring draped, tunic and harem skirts. Sizes 14 to 20 years.

Second Floor

Cotton Tub Skirts

For Women and Misses

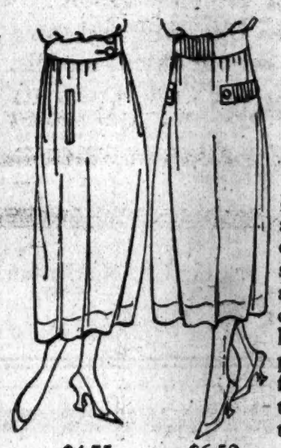

$4.75 $6.50

Special

$2.95, $4.75 and $6.50

Smartly tailored tub skirts for all the sports of Summer—made of sturdy gabardine and surf satin, in the most desirable models. All have cleverly designed pockets and belts, many finished with pearl buttons. Waistbands 34 to 40.

Fourth Floor

To Add to the Enjoyment of That Motor Trip

Motor Luncheon Cases

Fitted for Six Persons - **$20.00**

Fitted for Four Persons - **$18.50**

Takes just a little space and can easily be strapped to running board.

Made of basswood, covered and lined with black enameled duck, and reinforced at corners with fibre. Fitted with white enamel cups and plates, nickel plated knives and forks, tin lunch box.

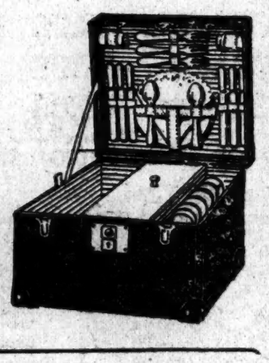

Sixth Floor

600 Children's Rompers and Creepers

all carefully made—
will be placed on sale Thursday

Special at $2

The Rompers are of solid color chambray in beach leg model, with hand embroidered white pique collar and cuffs. Sizes 2 to 6 years. *Illustrated.*

The Creeper Rompers are made of striped seersucker with solid color collar and cuffs. Also many in gingham with smocking and lace edge on collar and cuffs. Sizes 1 to 2 years. *Illustrated.*

At $3.50—Smart slip-on sweaters in link stitch, with square sailor collar. Colors: pink, turquoise, salmon and tan. Sizes 2 to 5 years. *Illustrated.*

Fourth Floor

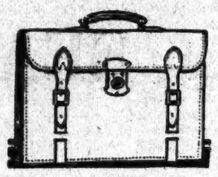

Unequaled values—

Cowhide Brief Cases at $6.95

Size 14 x 15 inches, fitted with three pockets and reliable lock. Holds legal papers without folding, and will carry an unusually large number of sheets without bulging.

Illustrated. *Main Floor*

Also—A Large Quantity of

Boston Bags at $2.95

A bag not equaled anywhere at this price. Made of black or tan leather, and may be used with equal appropriateness on many varying occasions.

Illustrated. *Main Floor*

Of Special Interest Thursday aud Friday

A Sale of White Washable Waists

At the Special Price of

$2.00

Crisp, cool, and altogether delightful—blouses that always look fresh and new—and for sweater or sport wear, they are just the thing.

Fashioned of sheer French voiles, crisp dotted swiss and cool, China silk, in button back or front models. Prettily trimmed with frilling, novelty braid, embroidered organdie panels and dainty lace.

At 2.00 they are wonderful values!

Third Floor

$5.95

Featured Specially for Thursday and Friday

Junior Girls'

Summertime Frocks

Special **5.95**

Delightfully fresh and cool looking—especially designed for mid-Summer wear, when no frock seems too light or filmy.

Made of fine Organdies and Voiles in all the colors of a Summer garden, tastefully trimmed with val lace, pert frillings, and youthful sashes. At $5.95 they will move in double quick time. Sizes 10 to 16 years.

$5.95

Thursday and Friday—

Women's Ultra-Smart Capes, Wraps and Coats

Special **$22.75** and **$28.00**

Decidedly worth while—from their careful tailoring to their individual styling—and of special appeal to the woman who wants a practical coat as well as a stylish one.

Fashioned of silvertone, bolivia and finest quality serge in the most desirable models of the season. Similar coats and capes have been selling at almost twice these prices.

ALSO: Dressy Wraps, developed in Satin and Tricolette in black, navy and light shades, all fully silk lined. Special at **$38.**

Fourth Floor

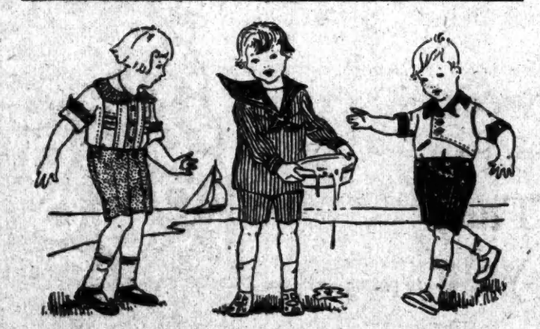

For Thursday and Friday

Boys' Wash Suits

Special **$3**

Real "boyish" suits that the active youngster will like and enjoy—so will his mother, for they are very carefully made of the most sturdy tub fabrics.

There are many delightful models to choose from, developed in plain or striped materials, tastefully trimmed in contrasting colors. Sizes 3 to 8 years.

Second Floor

Girls' Cotton Frocks

VERY SPECIAL

Thursday and Friday at

3.95

Flowered voiles, cool Organdies and crisp batiste have been used to fashion these dainty frocks. Some are tucked, others frilled, but they all have pockets and flowing sashes.

Early selection will be distinctly to your advantage.

Second Floor

Women's and Misses'

CORSETS

REGULARLY $5 to $8

At $3.95

Models for slender, mature and extra-size figures, in several of the best known corsets. Made of plain or fancy batiste or summer coutil, in flesh or white, trimmed with lace. Heavy hose supporters attached.

Corsets Reg. $3 to $5

At $1.95 and $2.45

Incomplete sizes for every type of figure, made of white broche, Summer net or coutil, in low bust models.

$4.95 $14.95 $3.50 $9.95 $7.50

Beginning Thursday

A Most Remarkable Sale of Bathing and Beach Suits

For Women and Misses—at liberal savings

At $3.50—Reg. $4.95

Smart one-piece bathing suits of silk poplin, lustrous satin, and surf cloth, trimmed in contrasting color stitchery.

At $4.95—Reg. $6.95

Prettily styled beach and swimming dresses of good quality Surf Satin Several distinct styles, each delightfully trimmed.

At $7.50—Reg. $10.50

Prettty Taffeta Beach and Swimming Frocks, in a large variety of charming models trimmed in contrasting color. Simply wonderful.

At $9.95—Reg. $12.50

Smart one-piece bathing suits in Wool Jersey. Also exclusive models in heavy silk poplins, all very prettily trimmed.

At $14.95—Reg. $29.50 to $39.50

A wonderful collection of exclusively styled beach and swimming suits in best quality satins, heavy silks and novelty checks The most beautiful suits anywhere assembled, and there are none nearly as exclusive. Just 150 suits, every one an unprecedented value.

None C.O.D. or on approval. All sales must be final. *Fourth Floor*

Thursday and Friday

An Important Sale of Cool, Cotton Frocks FOR WOMEN

REGULARLY $15 and $16.50

Special $10.95

$29.50 $10.95

Charming little frocks of ginghams and voiles, so tastefully designed that they will be a delightful addition to any Summer wardrobe.

The frock *pictured* at the right is of checked voile trimmed with organdie. There are also foulard-pattern voiles with dainty white vestee, collar and cuffs. And the gingham frocks *are* simply lovely. Sizes 34 to 44.

Smart Taffeta Frocks Special $29.50

Reg. $39.50. Fashioned of gleaming Taffeta in one of the most charming models of the season. The lengthened waistline is caught in with a sash, and the novel tunic is edged with crisp plaited frills.

French or Swiss Imported Voile Frocks - Reg. $35 and $39.50 Now **$25.00**

Organdie Frocks Regularly $25 and $29.50, Now **19.50**

Lace and Net Frocks Regularly $39.50 Now **29.50**

Voile Frocks Regularly $22.50 and $25 Now **15.00**

Anderson Gingham Frocks Regularly $25 Now **18.50**

Fourth Floor

VILLA IN ARMISTICE AGREES TO GIVE UP

Ceases Hostilities Until July 15 and Will Surrender When Terms Are Signed.

OSUNA IS REPORTED KILLED

National Bank of Mexico to be Restored as the Only Note-Issuing Institution.

MEXICO CITY, July 7.—The War Secretary's office today confirmed reports that an armistice between Francisco Villa, the rebel leader, and the government had been agreed to.

Confirmation has been received of the death of General Carlos Osuna, the insurgent leader who operated in the State of Tamaulipas, according to a dispatch from Laredo to the Secretary of the Interior, the Democrats says today.

General Venecia Lopez is given in the dispatch as the source of the confirmation. Osuna was reported to have died on a farm in Tamaulipas of wounds received when his forces were defeated recently by the troops of General Arnulfo Gomez.

At the War office it was said that General Calles, the War Minister, had ordered that efforts be made to determine definitely whether the body was really that of General Osuna.

Decision has been reached to re-establish the former National Bank of Mexico as the sole bank empowered to issue notes.

The capital of the bank will be fixed at 50,000,000 pesos, but the Universal declares, it will be authorized to issue notes amounting to 150,000,000 pesos.

A representative of the government is expected to leave for the United States soon for the purpose of conducting negotiations looking to the financing of the project.

Banks which have in the past been authorized to issue notes will be required to redeem their paper within eight years, and may receive aid from bond issues.

The government today authorized the sending of letters attached to packages, each carrying the proper postage, to the United States, Canada and Cuba.

Villa Agrees to Surrender.

EL PASO, Texas, July 7.—An armistice has been signed by Francisco Villa and he has agreed to surrender under certain conditions, according to dispatches from Torreon, published today by The El Paso Times.

Villa has agreed to cease attacks on towns, garrisons and trains, according to the dispatches. The armistice agreement was secured by Elias L. Torres, representative of provisional President De la Huerta, who left El Paso two weeks ago for Villa's camp in the mountains near Saucillo, Chihuahua. Torres is now at Torreon en route to Mexico City with letters from Villa to the provisional government.

According to The Times correspondent at Torreon, Villa recognizes De la Huerta as provisional President and agrees to surrender when his terms and conditions are approved in writing by De la Huerta and Generals Elias Calles, Alvaro Obregon and Benjamin Hill.

The armistice agreement provides that Villa cease all operations until July 15. The conference at which the armistice and surrender terms were discussed were attended by all the principal Villa lieutenants and the signing of the armistice was the signal for cheers for Obregon and De la Huerta.

Sporadic Revolts Reported.

Special to The New York Times.

WASHINGTON, July 7.—Several apparently small revolts against the new régime in Mexico were reported to the State Department today through various channels, official and otherwise, but there was nothing in the reports to indicate concert of action, or that the uprisings were more than sporadic affairs.

Consul Hostetter at Piedras Negras, opposite Eagle Pass, telegraphed the State Department today that General Ricardo Gonzales, a nephew of General Pablo Gonzalez, with 50 to 200 men, had revolted at Monclova, cutting the railway lines south of Monclova on July 4 and advancing as far north as Barroterran, where they are now located, holding coal mines.

Federal General Morales left Piedras Negras last night with 200 soldiers to attack the revolting forces. There are reports at Piedras Negras of another Federal column advancing from Saltillo, but no meeting of these forces has been reported.

There were also reports at Piedras Negras that General Jesus Gusiardo had revolted at Gomez Palacio, near Torreon, with 300 men, and advanced toward the United States border over the old Mexican International Railway line. General Porfiro Cordena, who was appointed Military Governor of Coahuila by General Pablo Gonzalez during the revolt at Mexico City, but replaced by the Obregonists Governor, General Louis Gonzales, is reported to be under arrest at Piedras Negras.

Advices from the American Consul at Tampico to the State Department said it was officially acknowledged at Tampico that General Carlos Osuna and General Iamrabee Agadir were in rebellion. General Osuna is reported to be between Tampico and Monterey and General Agadir on the San Luis Potosi line.

Although it is known here that serious efforts are being made to eliminate Villa as a factor, no official word has reached here today of the armistice said to have been signed by Villa.

The State Department is said to have received from Julia Carranza, daughter of the late President, a document entitled "Protest to the World against Alvaro Obregon for the assassination of my father, Venustiano Carranza." A copy of this document declares that she has issued this protest "in this hospitable country, as my country is deprived of the liberty of speech by the ruling militarists, and there is no responsible government." She makes the charge that "Alvaro Obregon is the one responsible for the death of my father. Messages and other proofs which exist show he was the only one who instructed Herrera to have the President of Mexico disappear. When a legally constituted government is established in my country and justice is not administered by blood-stained hands, I will present to the courts all the proofs that are necessary and demand the punishment of those responsible for the death of my father. I have not only the clothing of my father, but also proofs that Herrera received instructions to proceed as he had done, committing the dreadful crime with all coolness."

REFUSES OIL TO NAVY.

Union Company Declares Government Offers Too Little for It.

SAN FRANCISCO, July 7.—Refusal of the Union Oil Company to deliver 100 barrels of engine oil to supply a destroyer at $1.00 a barrel, the price fixed by the Navy Department, even under threat of seizure, has been referred back to the Department, Captain U. U. Cheatam, navy supply officer at Mare Island Navy Yard, reported today.

Under the Levert act the Government claims the right to fix prices and commandeer oil, according to Thomas A. Hays, assistant to the president of the Union Oil Company, but he declared it was unjust for the navy to attempt to use a war-time measure to exact a more favorable price than other customers were paying, the market figure being $2.60.

Captain Cheatham said he transmitted the Navy Department's demand and threat to the Union Company and that further action rested with Secretary Daniels.

"The navy may take the oil from us and fix its price, but it cannot compel us to continue to refine oil at navy prices or sell at navy figures," said Hays.

Copyright 1920 The House of Kuppenheimer

Kuppenheimer Good Clothes

are unsurpassed in woolens, tailoring and wear. They are THE STANDARD of value. They are the clothes referred to when others say "as good as." They are ECONOMY—the biggest money's worth your money can buy.

$55, $60 & $65 Suits—*Now $37.50* $70, $75 & $80 Suits—*Now $47.50*
$85, $90 & $95 Suits—*Now $57.50*

Brill Brothers

279 Broadway, 44 East 14th St. Broadway, at 49th Street. 125th St., at 3d Ave. 47 Cortlandt Street. 2 Flatbush Ave., Brooklyn

Copyright, 1920, The House of Kuppenheimer

"A NATIONAL INSTITUTION"

Browning, King & Co

CLOTHING, FURNISHINGS AND HATS FOR MEN, BOYS AND CHILDREN

SEASON-END SALE

MEN'S FANCY SUITS

Formerly Sold at $55.00 and $50.00

NOW

$37.50

And All Suits Selling At $45.00

NOW

$28.50

These Suits include Worsteds, Cassimeres, Cheviots, and some Serges, mostly quarter-lined and all cut on our latest models.

Your Satisfaction Guaranteed.

The Sale is at all three of our retail stores.

Browning, King & Company

Broadway, near 32nd Street 16-26 Cooper Square, Manhattan
Fulton St. and DeKalb Ave., Brooklyn

Note These Exceptional Prices for July

Vacuum Cup Cord Tires		Vacuum Cup Fabric Tires		Pennsylvania Auto Tube "Ton Tested"	
32 x 4	$54.45	30 x 3	$18.45	30 x 3	$3.00
33 x 4	56.00	30 x 3½	23.70	30 x 3½	3.50
34 x 4½	64.65	32 x 4	37.95	33 x 4	5.50
35 x 5	80.35	33 x 4	40.05	34 x 4½	7.00

Other Sizes at Proportionate Figures

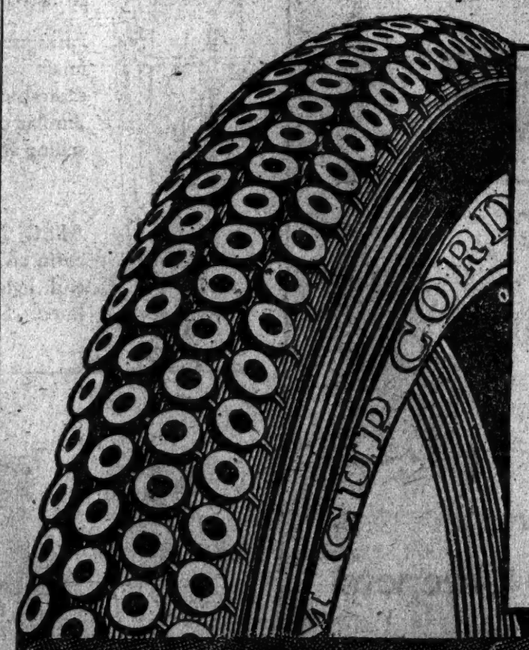

Vacuum Cup Cord and Fabric Tires and "Ton Tested" Tubes are the first-choice equipment of users everywhere who appreciate unusual value.

Backed by a solid reputation for highest quality and made in a most modern plant by well-paid, skilled, contented workers.

Marketed under a zone selling system which distributes an ever-growing volume with the greatest efficiency and merchandising economy and justifies *standardized net* prices, uniform throughout the United States, comparable with those of *ordinary* makes. Ask your dealer to prove this.

Adjustment basis—per warranty tag attached to each casing:
Vacuum Cup Fabric Tires, 6,000 Miles
Vacuum Cup Cord Tires, 9,000 Miles
Chanel Tread Cord Tires, 9,000 Miles

PENNSYLVANIA RUBBER COMPANY of AMERICA
Jeannette, Pa.

Pennsylvania VACUUM CUP CORD TIRES

Democratic National Convention.

The greater part of two pages of The New York Times Rotogravure Picture Section next Sunday will be devoted to a picture of the Democratic National Convention at San Francisco in session. There will be also a group of photographs of convention and party leaders.—Adv.

Deep-Seated Coughs

may develop serious complications if neglected. Use an old and time-tried remedy that has given satisfaction for more than fifty years

PISO'S

SHAMROCK IV. IN FULL SAIL.

A photograph of Sir Thomas Lipton's challenger for the America's Cup, displaying for the first time in trial races off Sandy Hook her full spread of canvas, will appear in the Rotogravure Picture Section of The New York Times next Sunday.—Adv.

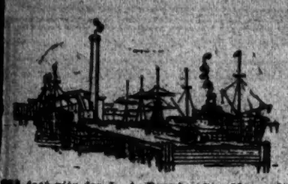

800-foot pier for L. A. Dreyfus Co., Staten Is.

Before we start your new factory, warehouse or pier, we'll show you not only a speed schedule, but the system behind it—show why there can be no slip-up without our knowing it at once.

We'll show how you can know every week how much has been spent, what remains to be spent, what extras have been authorized, which work is regular and which is overtime.

Thus you are protected against loss of time, loss of money and wrong charges.

Phone us—Bryant 2908.

Barney-Ahlers
Industrial Construction
"Speed with Economy"

BRANDEIS ELECTED HEAD OF ZIONISTS

Nordau as Honorary President Also Chosen as London Conference Starts.

PLAN AID FOR PALESTINE

Immigration and Finance Topics of Speakers to 250 Delegates of All Civilized Lands.

LONDON, July 7.—Louis D. Brandeis, Associate Justice of the United States Supreme Court, was elected President of the International Zionist Conference which convened today, as the first Zionist gathering in seven years, to formulate a political program which will be urged for Palestine. Dr. Max Nordau of London was chosen Honorary President.

"The great opportunity has come to the Jewish people," said Justice Brandeis in addressing the conference at the afternoon session. "The nations of the world have publicly recognized the Jewish homeland in Palestine. They can do no more. The rest lies with us.

"We must create executive and administrative machinery adapted to the work in hand. The task is heavy, but we shall be buoyed up by the irresistible appeal and beauty of Palestine.

"We shall toil, confident that with the impulse for justice to all, Israel will, in her old home, restored in fulfillment of prayer and striving, develop a civilization which will bring light to the troubled world, and that the nations will again call her blessed.

"There is no time for day-dreaming. Every Jew must bear his part. Let us proceed, for the need is urgent."

Forty-two American and four Canadian delegates were present among the 250 representatives of every civilized country. Dr. Nahum Sokoloff of Berlin, in his opening speech as Chairman, said the conference must consider the questions of immigration and finance.

"Although for the many massacres in the Ukraine, not heaven nor the mercy of the angels could find palliation," he declared, "the Jews do not cry for vengeance, but will face the task of restoration soberly and inoffensively.

"Compared with these murderers," Dr. Sokoloff added, "Nebuchadnezzar was a nobleman."

During his denunciation the entire audience arose solemnly as an indorsement of his views. He urged a policy of mutual help and solidarity toward the Arab and Christian communities in Palestine.

Professor Chayim Weizmann, the noted Zionist, in his address to the conference made an eloquent appeal to Jews throughout the world to cooperate with the Zionists in the reestablishment of Palestine. Professor Weizmann stated that a Jewish colonization organization already had been formed, open to private initiative, from which much might be expected.

He emphasized the fact that all work in Palestine would be effected in strict co-operation with the Arabs. The Professor declared that at least 50,000 Jewish immigrants would be settled in Palestine during the next twelve months.

M. Ussishkin, who headed the Zionist commission in Palestine during the last few months, said that no less than £4,000,000 would be required for the Zionist effort in Palestine for the first twelve months of the new administration.

The American Zionists will make a united effort to have their program, adopted in Pittsburgh in 1918, accepted by the conference as the guiding principles for Palestine. This program includes public ownership of land, a co-operative commonwealth and equal rights for all, in every phase of life in Palestine.

HON. ARTHUR MEIGHEN TO SUCCEED BORDEN

Canadian Minister of the Interior to Be Prime Minister—Two Others Retire.

OTTAWA, July 7.—The resignation of Sir Robert Borden as Prime Minister of Canda has been accepted by the Governor-General. It is to take effect on Saturday.

The Hon. Arthur Meighen, Minister of the Interior, who was recommended by Sir Robert as his successor, has accepted the invitation of the Governor-General to form a new Ministry.

The announcement of these changes is accompanied by the statement that two ministers of the Borden administration, N. W. Rowell, President of the Cabinet Council, and Martin Burrell, Secretary of State, are retiring from the Government.

The Hon. Arthur Meighen is the youngest man to be called to the Canadian Premiership. He is only 46 years old.

Though born in Perth County, Ontario, he is regarded as a Westerner, having lived in Manitoba since his youth. He has represented Portage La Prairie, Manitoba, in the Canadian House of Commons since 1908, and has held the Cabinet posts of Solicitor General, Attorney General, Superintendent of Indian Affairs and Minister of the Interior. He is a member of the old Conservative Party, which has recently been merged, with the Coalition Liberals, into the National Liberal Conservative Party.

The Foundation

A great business always has a sound foundation. Every guaranteed investment should be good without the guarantee.

The fact that conservative and experienced people are ready to risk their capital in guaranteeing the mortgage is assurance that it is good.

Carefully selected mortgages on real estate in Greater New York are a premier security and the best evidence that they are carefully and wisely selected is that the Bond & Mortgage Guarantee Company with its long history of successful business offers them with principal and interest guaranteed by it.

Title Guarantee & Trust Co.

Macy's Macy's

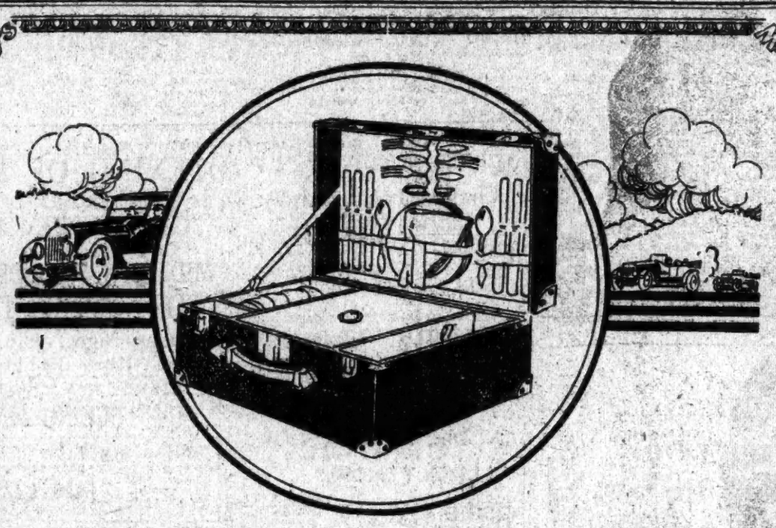

The last drawback to the successful motor trip has disappeared.

The question of "when and where do we eat" on the motor trip is answered by one of these

Motor Restaurants
for 6 people *double deck style*

$18.74

(Regular price would be $22.74)

Priced Specially Low
For the Summer Motorist

The case is made of veneered basswood *top, bottom and sides,* and is covered with black enamelled duck. Has reinforced *leather* corners and dustproof edges. It is equipped with 6 knives, forks and spoons, 6 enamelled plates and cups, aluminum salt and pepper shakers, large metal food box and space for a 1 quart and a 1 pint vacuum bottle.

Macy's—Fifth Floor, 35th Street, Front.

R. H. Macy & Co. Inc.
HERALD SQUARE NEW YORK

Macy's Macy's

B. Altman & Co.

MADISON AVENUE - FIFTH AVENUE, NEW YORK
Thirty-fourth Street Thirty-fifth Street

Exceptional Values

are now being offered in the remaining assortments of

Women's Sports Shoes

of canvas or buckskin

including the smart combinations of white-with-black and white-with-tan.

These shoes are all of the finer type, reflecting style, chic and good taste in every detail.

(Women's Shoe Department, Second Floor)

Another Special Sale of

Brown Leather Oxfords

for Boys and Youths

will take place to-day (Thursday) in the Department on the Sixth Floor

The Oxfords offered in this Sale are well made of dark brown leather, with soles and heels of flexible rubber. They are shapely, comfortable, and will stand the hard wear that every healthy, active boy may be expected to give them.

The values are large; the prices small

Sizes 11 to 2 . . . . . per pair $4.85
Sizes 2½ to 8 . . . . . per pair 5.65

President Suspenders
for comfort
Every pair guaranteed
MADE AT SHIRLEY MASSACHUSETTS

Safe Milk
For Infants & Invalids
No Cooking
A Nutritious Diet for All Ages
Quick Lunch at Home or Office
Avoid Imitations and Substitutes

A SIGNIFICANT MEETING.

A photograph taken at the Washington home of Senator Harding, when he met for the first time since nomination his running mate, Governor Coolidge, will appear next Sunday in The New York Times Rotogravure Picture Section.—Advt.

RUSSEKS
FIFTH AVENUE
Between 34th and 35th Streets

Just Purchased for Clearance To-day & Friday

Highly Exclusive
Mignonette Sport Suits
35.00
In Shell Weaves, Outlined in Gold, Turquoise and Rose.
Values to 95.00

Smart, Seasonable
Shantung & Pongee Suits
24.50
Values to 69.50

Distinctive, Individual
Heather Jersey Suits
24.50
Values to 69.50

The Gentleman's Shoe Is A Kangaroo

FOR gentility of appearance, combined with extraordinary wear-resisting qualities, Kangaroo stands distinctly apart from ordinary leathers. Freedom from cracking, peeling and scuffing, and a finish that takes a high polish are added virtues.

But for the Gentleman who prefers his Boots and Oxfords made of imported Cordovan or Russia Calfskin, we show a carefully selected variety of models in these leathers.

Having in mind existing conditions, Edwin Clapp Shoes bear only a fair margin of profit above the actual cost of workmanship, materials and distribution.

WOMEN:—
Stop at our Up-town Shop and try on one of our distinctive styles for street wear.

The Edwin Clapp Shoe
ESTABLISHED 1853

New Down-Town Store
146 Fulton Street—Near Broadway
Up-Town Store
6 East 42d St.—3 Doors from Fifth Ave.

SAKS & COMPANY
Announce Beginning To-day

A Sale of 10,650 Men's Silk Cravats
At **55c**

It has been our privilege to present many wonderful values in distinctive Summer Cravats, but *these at 55c* eclipse any of our previous offerings. The character of their designing, the careful manner in which they are made, immediately reveal that they were intended to sell at . . . well, a good deal more than 55c!

Produced in smart Foulard Silks, Failles, and Novelty Silks

Saks & Company
BROADWAY At 34th STREET

WOMEN ASK WILSON FOR CANNING SUGAR

Needs of New York State Housewives Neglected, Says Appeal to the President.

SHORTAGE LAID TO HOARDING

Department of Agriculture Says Supply Is 15 Per Cent. Greater Than in Former Years.

An appeal to President Wilson to aid the housewives of New York State in obtaining sufficient sugar at reasonable rates to take care of their requirements during the canning and preserving season, now beginning, was made yesterday by Mrs. Blanche Wylie Welzmiller, Deputy Commissioner of Public Markets; John J. Dillon, formerly State Market Commissioner and Marie C. DuBois of Poughkeepsie. In the letter they pointed out to President Wilson that the needs of the commercial canners and preservers had been taken care of through the Federal Government, but that the housewives have not received adequate consideration.

"The housewives of the State of New York," the letter begins, "are appealing for sugar to enable them to preserve their usual complement of fruits for the season.

"Much will go to waste unless the housewives are able to obtain a prompt and fairly liberal supply of sugar for preserving, and at a price to make the housewives' work economically possible. This whole supply is of greater importance and of far greater economy to the people than the commercial products. It saves waste, conserves labor and keeps the profit in the hands of the producer and consumer.

"We feel that you have an interest in the needs of the housewives of the country. May we ask you to utilize the functions of your great office to see that the housewives have a full supply for their canning needs, for the season now upon us, and to formulate some effective policy to prevent a repetition of the present deplorable condition in the future?"

There has been no actual sugar shortage in this country this year, according to an announcement yesterday by the United States Department of Agriculture. The seeming shortage is laid to hoarding. The department says it will be wisdom on the part of housekeepers to can the usual amount of fruits and vegetables even if part or all of the fruit must be canned without sugar.

"From all present indications," the statement says, "sugar will be more abundant next winter, when the fruit will be used on the table. There will apparently be an increased acreage of both cane and beet sugar this year in the United States, Cuba, and in other countries in the Northern Hemisphere. In spite of world shortage of sugar and a decrease of 400,000,000 pounds in domestic production, there has been used or hoarded during the current year in the United States 15 per cent. more sugar than in former years."

The Federal Grand Jury in Brooklyn yesterday returned indictments against Henry Borchers, owner of a chain of five stores on Long Island, and Henry Vette, a grocer, of Babylon, L. I., alleging profiteering in sugar. The men were arraigned before Federal Judge Chatfield. Borchers was held in $5,000 bail and Vette in $2,500 bail, both trials being set for Oct. 6.

KING WILL CASE UP AGAIN.

Gaston B. Means Testifies to Finding Alleged Second Instrument.

CHICAGO, July 7.—Gaston B. Means, principal figure in the fight to probate the alleged second will of James C. King, lumberman, told on the stand today of finding the document in a tin box while searching for papers pertaining to the affairs of Mrs. Maude C. King in August, 1915.

The alleged second will leaves Mr. King's millions to his wife, while the first will, which the Probate Court accepted, left the money to found a home for aged men. Mrs. King has since died. Means was tried and acquitted on a charge of murdering her at Concord, N. C.

Mrs. King's sister, Mrs. Mary C. Melvin, and Means are fighting to have the second will probated, as the money would then go to Mrs. Melvin. Means is said to have a contract calling for payment to him of $000,000 if the will is probated.

Means told the court of meeting Mrs. King and Mrs. Melvin in 1914 and of his subsequent business relations with them here and in New York.

Attorneys for Means and Mrs. Melvin asked the court to order the Northern Trust Company, trustee of the King estate, to turn over all correspondence and "receipts for money paid" to Assistant District Attorney John T. Dooling of New York and C. B. Ambrose, who, they alleged, offered rewards to their witnesses if they would not testify. The court reserved ruling.

SHIPS TIED UP AT HAVANA.

Secretary Alexander Calls a Conference to Relieve Congestion.

Special to The New York Times.

WASHINGTON, July 7.—On account of the increasingly acute situation caused by the congestion of goods on vessels in the harbor of Havana, Secretary of Commerce Alexander today called a conference of interested persons to meet here next Friday to discuss the situation and try to discover some remedial measures which may be applied in order to break the tie up. Public officials and representatives of leading commercial and shipping companies and organizations have been invited to be present.

The congestion at Havana, where, according to unofficial advices, as many as 125 vessels are tied up, is due to a number of causes. With the present shortage of tonage it was felt that the time had come to prevent, if possible, the constant tying up of a considerable aggregate which was lying useless owing to the fact that there was no docking space available, or because of some other delay. One trouble is reported to have been that many merchants use the docks as warehouses owing to inability to secure sufficient space elsewhere for their goods.

FLIES BY RADIO COMPASS.

Seaplane Thus Finds Its Way to Battleship Ohio and Return.

WASHINGTON, July 7.—Guided entirely by radio compass signals, the naval seaplane F-5-L today left Norfolk and flew ninety-five miles on a "bee line" to pick up the battleship Ohio at sea, with no knowledge at the time of taking the air of the vessel's location. The seaplane then navigated its return to Norfolk entirely by radio compass.

Navy Department officials, to whom the flight was reported, said it was the first time radio compass apparatus had been used to direct aircraft to a ship.

EXCUSES POLICEMAN FOR TUCKER'S DEATH

District Attorney to Take No Action Against Wissel, Who Confessed Shooting.

HIS COURSE "IMPRUDENT"

Police Department May Discipline Patrolman for Falsely Accusing Egan and Gleason.

In so far as the District Attorney is concerned no action is likely to be taken against Patrolman John Wissel of the West Forty-seventh Street Station, who on Tuesday confessed to a superior officer that he, instead of two men he had arrested and accused of homicide, was responsible for the death of Charles Tucker. Tucker was one of six occupants of an automobile which Wissel and another patrolman had stopped Monday afternoon at Eleventh Avenue and Forty-sixth Street after hearing several shots fired from it. At that time Wissel arrested Charles Gleason of 447 West Forty-seventh Street and Cornelius Egan of 502 West Twenty-ninth Street, charging them with the death of Tucker.

As related by Wissel in his confession, his own weapon was accidentally discharged while he was searching the occupants of the machine for firearms and the bullet struck Tucker in the heart. He said he was afraid to admit that he had caused the man's death.

Assistant District Attorney John R. Hennis, after questioning Wissel yesterday, said that Wissel had been "imprudent" in falsely accusing others of the death of Tucker, but that the homicide seemed to be excusable from the facts in the case.

"The nature of a homicide, that is, its excusability or its inexcusability, must be determined from all the circumstances leading up to and constituting the act," Mr. Hennis explained. "From the circumstances the nature of it becomes fixed and unalterable, so that if it is excusable by its nature at the moment of commission it always remains so."

Mr. Hennis said it was now up to the officials of the Police Department to take disciplinary measures against Wissel if they see fit. The police did not indicate yesterday whether Wissel had been suspended or would face charges for his conduct. Inspector Boettler is conducting an investigation, but did not give out his conclusions.

John Cavilora of 500 West Forty-fifth Street and Frank Buschiliano of 442 West Forty-fifth Street, with Gleason and Egan, were arraigned before Magistrate Corrigan in the West Side Court yesterday. Egan was charged with violating the Sullivan law and was held in $1,000 bail for trial in Special Sessions. The three others were held on a charge of suspicion of grand larceny in connection with possession of the automobile and were held in $1,000 bail each for further examination.

$50,000 SHIP SALE SURVEY.

Advertising Campaign by Board to Follow Study of Markets.

WASHINGTON, July 7.—The nation-wide survey to determine the best methods of advertising the sale of the Government-owned merchant fleet and shipping materials will begin tomorrow. The Shipping Board announced tonight that it had appropriated $50,000 for the survey, which will be accomplished in four months.

Preliminary plans were approved by Chairman Benson at a conference today with a committee of the Advertising Agencies Corporation of New York, which is to make the survey for the board. It is planned to make a thorough study of conditions of the various markets of the country, both for ships and for materials, James O'Shaughnessy, Chairman of the committee, stated after the conference.

On completion of the survey, recommendations will be submitted to the board, Mr. O'Shaughnessy said, covering the advertising mediums to be employed, the character of appeal to be made and the extent to which the campaign is to be carried on in different parts of the country.

$25,000 for the John Hall Memorial.

Under the terms of the will, filed here yesterday, of Catharine R. Neuhoff, a Plaza Hotel guest, who died in Warrenville, Pa., about the middle of June, $25,000 is bestowed upon the Fifth Avenue Presbyterian Church for the John Hall Memorial Chapel; $5,000 is given for the church's Sunshine Day Nursery, and $10,000 to the Mt. Union College at Alliance, Ohio. The residuary estate is cut up into sixty parts and divided among eighteen beneficiaries. Her husband, Karl W. Neuhoff of the Plaza, receives $100,000 and the personal effects. Frank R. Smith of Dallas, Texas, is to have a life income from a $50,000 trust fund and one-twelfth of the residuary estate, while Lester R. Ruth of Alliance, Ohio, receives a life income from a $25,000 trust fund and one-eighth of the residuary estate.

CARUSO DISCHARGES DRIVER

Wife of Tenor Insists Chauffeur Is Not Under Suspicion.

SOUTHAMPTON, L. I., July 7.—George Fitzgerald, for seven years chauffeur for Enrico Caruso, was discharged last night, but his dismissal did not become known until this afternoon. When a reporter called at the Caruso home Mrs. Caruso insisted that there was no connection between the gem robbery and Fitzgerald's discharge. She said that she had not liked the chauffeur and his dismissal had been a subject of conversation between herself and Caruso for some time.

Pocketing an extra month's salary, Fitzgerald left Southampton on the first train this morning. It is understood that he went to West End, N. J., where his parents live. Fitzgerald was arrested shortly after the robbery charged with violating the Sullivan law. He asserted that the gun was the property of the Carusos and that he carried it only at night at their direction.

THEATRICAL NOTES.

Georgia Lee Hall has been engaged by Sam H. Harris to play the leading role opposite William Collier next season in "The Hottentot."

"Dearie" is the title of a new musical comedy which Lew Morrison will produce early in the season. The book is based on "Wildfire," by George Broadhurst and George Hobart, which served Lillian Russell as a starring vehicle. The music has been composed by Melvin Franklin, and the cast includes Letty Yorke, Georgie Hewitt, Leonore Novasio, John E. Young, Tyler Brooke and Will Archie.

Rachel Barton Butler, author of "Mama's Affair," will leave next week for Los Angeles, where Oliver Morosco will produce her latest play, "Mom," one of the early comedies to be seen on Broadway.

"The Passing Show of 1918," featuring Willie and Eugene Howard, will bring to a close this Saturday in Detroit a season which has lasted two years. The piece will go on tour in August.

Mollie Adams is now playing in "Not So Long Ago" the part formerly taken by Mary Kennedy. Miss Kennedy is now playing in support of Henry Hull in "Greater Love."

COATES A SYMPHONY GUEST

English Conductor, at Petrograd in War, Invited Here by Damrosch.

Albert Coates, formerly director at the Petrograd Opera, and now conducting at Covent Garden, as well as at concerts of the London Philharmonic and London Symphony, has been invited by Walter Damrosch to be the guest of the Symphony Society of New York next Winter. The English musician, as announced last night by Manager George Engles, has accepted the invitation, and he and Mr. Damrosch are now conferring in London as to the program he will present here in December.

Mr. Coates was engaged at the Russian Imperial Opera during both the last Czar's regime and the Bolshevik revolution. He is, indeed, a native of Petrograd, but of British parentage and educated in England, to which country he and his wife returned last May.

GILDA VARESI IN NEW PLAY.

To be Star in Miss Byrne's Drama Produced by Pemberton.

Brock Pemberton, who recently resigned from the staff of Arthur Hopkins, has become a producer and accepted a play by Dolly Byrne, entitled "Enter, Madame," for his first production. He will present it in New York on Aug. 16, with Gilda Varesi in the principal rôle.

Miss Varesi was last seen here as the blind girl in "The Jest," and during the run of that Italian drama at the Plymouth she scored the remarkable achievement of playing John Barrymore's rôle for ten performances when he was suddenly taken ill.

MUSIC NOTES.

Giovanni Martinelli will sing on Friday night at the Stadium, before sailing for Europe. Barbara Maurel sings tonight, replacing Rafael Diaz, who is indisposed.

Nicola Zerola, Sascha Jacobsen and an Indian soprano, Watawaso, will appear at Long Beach on Friday, July 16, in a benefit for the Milk Fund for Italian Babies.

Hume Derr, a niece of Frieda Hempel, with Nina Gordani, Kathleen Schofield and others, will assist the Junior League's pageant at Dobbs Ferry on Saturday for the Cardiac Children's Fund.

ADVERTISEMENT.

AMERICA'S FOREMOST THEATRES AND HITS, DIRECTION OF LEE & J. J. SHUBERT.

WINTER GARDEN 50th St. & B'way. Evenings at 8. MATINEE TO-DAY AT 2. Cinderella on Broadway "GORGEOUS NOVELTIES"—Times. Sunday Night Usual Star Concert.

CASINO 39TH ST. & B'WAY. Evs. 8:15. Mats. Wed. and Sat., 2:15. Great Comedy Hit! "FULL OF LAUGHS." —N. Y. Times. WILL MORRISSEY'S CONIQUES in "BUZZIN' AROUND" With ELIZABETH BRICE And a Stage Full of Peaches. "A GOOD SUMMER SHOW." —Tribune. "A LIVELY SHOW." —Eve. World.

BOOTH Thes., 45th West of B'way. Evs. 8:30. Mats. Wed. & Sat., 2:30. The Charming Comedy Triumph! "NOT SO LONG AGO"

CENTURY 62d. Cent. Pk. West Evs. 8:15. Mats. Wed. & Sat., 2:15. FLORODORA Evs. 600 Good Seats at $2; 350 at $1.50; 700 at $1.00; 400 at 50c; others at $2.50 and $3.00.

CENTRAL Thes., 47th & B'way. Evs. 8:30. Last Matinee Sat., 2:30. LAST WEEK IRENE BORDONI IN AS YOU WERE The Fantastique Musical Revue. With Dick Bernard.

SELWYN THEATRE, W. 42d. Evs. 8:30. Matinee Sat. Best Seats $2.50. THE ED. WYNN CARNIVAL with ED WYNN, "The Perfect Fool."

NEW YORK'S LEADING THEATRES

NEW AMSTERDAM THEATRE Mat. Sat., 50c. to $2.50 NO HIGHER ZIEGFELD FOLLIES AT 10:30—ON THE COOL ROOF ART HICKMAN ORCHESTRA ZIEGFELD MIDNIGHT FROLIC with EDDIE CANTOR AND GIRLS UNEXCELLED RESTAURANT

LYCEUM Theatre, West 45th St. Evs. 8:30. Mats. Today & Sat., 2:20. MATINEE TODAY AT 2.30. DAVID BELASCO Presents INA CLAIRE In "THE GOLD DIGGERS." by Avery Hopwood.

GLOBE B'WAY 46th ST. MAT. SAT. $2.50 BEST SEATS GEORGE WHITE'S SCANDALS OF 1920 with ANN PENNINGTON

COHAN & HARRIS Th., W. 42. Evs. 8:20. Mts. W'd. & Sat., 2:20. THE MUSICAL COMEDY SENSATION HONEY GIRL NEXT SUN. NIGHT—NELLIE REVELL TESTIMONIAL—Seats Now at Box Office.

GEO. M. COHAN B'way, 43d St. Evs. 8:30. Mts. Wed. & Sat., 2:30. WILLIAM COLLIER "The Hottentot" LAST 4 TIMES Next TUESDAY Night—Seats TODAY. WILLIAM ROCK'S MUSICAL REVUE "SILKS AND SATINS"

KNICKERBOCKER B'way 38 St. Next Mon. SEATS NOW ON SALE. VICTOR HERBERT'S NEW OPERETTA. The GIRL IN THE SPOTLIGHT VICTOR HERBERT will conduct the Premiere

GAIETY B'way, 46th St. Evs. 8:30. Mats. Wed. & Sat. 2:30. JOHN GOLDEN presents FRANK BACON in LIGHTNIN

CORT WEST 48th St. Evs. 8:15. Mats. Wed. & Sat., 2:15. JOHN DRINKWATER'S ABRAHAM LINCOLN

HENRY MILLER'S THEATRE, 124 W. 43rd St. Evs. 8:20. Mats. Today & Sat. 2:20. HENRY MILLER BLANCHE BATES in "The Famous Mrs. Fair" By JAMES FORBES

LIBERTY W. 42d St. Evs. 8:30. Mats. Wed. & Sat. 2:30. "THE NIGHT BOAT" "IT'S A JOY RIDE"

STEEPLECHASE CONEY ISLAND THE FUNNY PLACE SURF AND POOL BATHING

THURSDAY BRINGS That Treasury of Opportunities The Billboard America's Leading Weekly Theatrical Digest Over 2000 Jobs for Actors, Musicians, Artists, Advance Men, Stage Carpenters, Operators, Stage Hands, Etc. 15 Cents. All News Stands

CARNEGIE HALL GRAND CONCERT July 10th, at 8:30 P. M. HIPOLITO LAZARO, Great Tenor (Metropolitan Opera House.) Pepita Granados, Classic Dancer. Carmen Garcia Cornejo, Soprano. Julian Huarte, Pianist. Javier Cugat, Violinist. AT POPULAR PRICES Tickets at Box Office or 105 W. 16th St.

ROSELAND DANCING Broadway at 51st St. VAUDEVILLE TONIGHT Greatest Broadway Stars.

B. F. Keith's PALACE B'way & 47 St. Mats. Daily, 25c-$1. NORA BAYES. William Gaxton & Co., Misses Lightner & Alexander, Frances Pritchard, Amos & Winthrop, oths. 'A Trip to Hitland'

B. F. KEITH'S RIVERSIDE B'way & 96 St. ROONEY & BENT in "Rings of Smoke," Theodore Bekeff & Co., Davis & Pelle, Moto & Frye, Ed. Borden, oths.

81 B. F. Keith's St. & B'way Popular Prices. Erwin & Jane Connelly, Hilda Carling Ballet, Jimmy Lucas & Co., Chris Richards, oths., Maurice Tourneur's Great Picture, 'Treasure Island'

LUNA FREE CIRCUS CONEY ISLAND Children Free Weekday Afternoons with Parents.

Palisades AMUSEMENT Park Opp. West 130 St. Ferry Best of all. Many Free Attractions. Sea Water. Surf Bathing. Now Open.

COLUMBIA, B'way & 47th St. Twice daily, 2:15-8:15. All Summer Show, FOLLY TOWN. Pop. Prices.

MOTION PICTURES.

EVERY DAILY PAPER In New York Says: "GO SEE SHIPWRECKED AMONG CANNIBALS" DAILY 1:70 11 P. M. CONTINUOUS Mats., 25c & 50c. Evs., 50c, 75c, $1.00 ASTOR THEATRE B'WAY AT 45th Street.

RIVOLI B'way at 49th St. BILLIE BURKE in 'Away Goes Prudence' 'RIVOLI ORCHESTRA Comics—Beginning Sun., July 11. WILLIAM DE MILLE'S PRODUCTION 'THE PRINCE CHAP' with Thomas Meighan.

CAPITOL BROADWAY, 51 St. NIGHTS, 55-75c. MATINEES 50-60c. DRURY LANE MELODRAMA "BEST OF LUCK" HY. MAYER TRAVELAUGH "A TRIP TO CONEY ISLAND." CAPITOL GRAND ORCHESTRA.

RIALTO Times Sq. Ethel CLAYTON in "The Ladder of Lies" RIALTO ORCHESTRA

CRITERION B'way at 44th St. "Humoresque" Emanuel List & Chorus, "Eli-Eli."

B. S. MOSS' BROADWAY at 41 St. E. K. LINCOLN IN "THE INNER VOICE." CHARLIE CHAPLIN IN "CARMEN" DANCE ILLUSIONS, AN ALL-GIRL REVUE.

MARK STRAND B'way 47th St. Norma Talmadge in "YES OR NO" STRAND ORCHESTRA

PLAZA Madison at 59th St. RUPERT HUGHES' "The Cup of Fury" Plaza Orch.—Concerts—News.

HOTELS AND RESTAURANTS

It's All Arranged to give you the utmost in a metropolitan dinner-and-diversion, and needs only your presence to complete its happifying purpose—it's the Shanley dinner and entertainment.

Vaudeville de Luxe during dinner and after until 1 A. M.

TODAY'S TABLE D'HOTE LUNCHEON *12 to 2.30—Music—$1.00*

Little Neck Clams
Olives Radishes
Cream of Tomatoes or Consommé, Tapioca
Supreme of Halibut, a la Anglaise
Roast Spring Lamb, Mint Sauce
Calf's Liver Sauté with Bacon
Braised Beef, Jardiniere
Cold Ham and Potato Salad
Hollandaise Potatoes
Hot Suet Pudding or Parfait Fraline
Assorted Cakes Demi tasse
A la carte service all day.

SHANLEY'S Broadway—43rd to 44th St.

Hotel Bretton Hall Broadway 85th to 86th Street New York City *Subway Station at 86th St. Corner*

LARGEST & MOST ATTRACTIVE MIDTOWN HOTEL Furnished and Unfurnished Suites For Transient or Permanent Residence All the Comforts and Advantages of the Best New York City Hotels at Attractive Rates Within Ten Minutes of All Shops and Theatres TRANSIENT RATES FOR EITHER ONE OR TWO PERSONS. Room with private bath, $4-$5-$6 during Summer Months. Parlor, Bedroom and Bath, $6 day up.

FINEST CUISINE—EXQUISITE LUNCHEONS At the Famous Hofbrau Jamaica wants to see you 2 Entrances—Broadway & 30th Street QUAINTEST PLACE IN AMERICA Old-Fashioned Beefsteak Dinner PRIVATE DINING ROOM GRILL AND BANQUET HALL A Wonderful Table d'Hote Dinner EXQUISITE SOUTHERN CHICKEN DINNER, With Waffles and Corn Fritters. MUSIC DANCING

Hotel Netherland AT THE BEAUTIFUL GATEWAY ENTRANCE to CENTRAL PARK 5th Ave. at 59th Street TELEPHONE PLAZA 8700 The city and country together. Here all the comforts and scenery of the country home combined with the luxurious palace of the city. A wonderful place for your Summer vacation. Apartments ready for lease for the coming season.

B'way & 47th St. STRAND ROOF Phone Bryant 7891 DINNER DE LUXE $1.75 $2.00 to 8 P. M. A la Carte All Hours—After Theatre Specialties. AN ENTIRELY NEW & ELABORATE REVUE—DANCING PRESENTED AT 7:30 & 11:30. SAME SHOW AT DINNER AS AFTER THEATRE

Great Northern Hotel 118 West 57th Street and 109 to 121 West 56th Street Charming Apartments of 2-3-4 and 5 rooms now offered for lease by the year or season, to date from Oct. 1 or sooner, if desired. It is advisable to make your leases now. GREAT NORTHERN RESTAURANT HIGHEST CLASS *Telephone Circle 1900*

Buckingham Hotel FIFTH AVE. & 50th ST. OPPOSITE CATHEDRAL Quiet—Refined—Homelike Transient and Permanent Guests $2.00 per day and upward EXCELLENT RESTAURANT Club Breakfasts Business Men's Luncheons *Yearly Leases Given Until October, 1922.* Headquarters merican Central Committee for Russian Relief. NDER NEW MANAGEMENT of Frank W. Harriman

"The Residential House" HOTEL EARLE Washington Square North American Plan (with meals) Single room (use of Bath), $28 weekly With Bath, $35 a week Room for 2 (with Bath), $50 weekly Suites from 2 to 5 rooms to rent for Summer months at reduced rates. Special Inducements on Yearly Leases. S. K. HILL, Manager. Under KNOTT Management *Our automobile meets all incoming steamers and conveys guests, free of charge, to the hotel.*

HOTEL THERESA 7th Ave., 124th to 125th St. One block from "L" and Subway Sta. Trolley and bus lines at door. A Refined Family and Transient Fireproof Hotel ALL OUTSIDE ROOMS. ATTRACTIVE ACCOMMODATIONS AT MODERATE RATES Dining Room: At Top of Building Special Table d'Hote or A La Carte Meals Tel. 7000 Morningside S. F. LEUBE, Manager

"Of Homelike Atmosphere" HOTEL CLENDENING 202 West 103rd Street. (Conveniently located—Residential Section—Few steps only from Subway Station.) Offers ideal accommodations to those desiring a combination of hotel service and convenience and the restful quiet of a home. RATES Single room, $1.50; single room, with bath adjoining, $2.00; parlor, bedroom and bath for two, $3.00, $4.00 & $5.00; parlor, two bedrooms and bath, $5.00-$6.00. Restaurant of Exceptional Quality and Moderate Prices.

MONTICELLO 35-37 W. 64TH ST., N. Y. A Modern Fireproof Hotel.

Room, Use of Bath,	$2.00 & $2.50 Day
Large Room, Private Bath,	$3.00 & $4.00 "
2 Room Suite, Private Bath:	$4.00 & $5.00 "

Phone Columbus 1390. J. A. Jepsen.

The Manhattan Square 50 to 58 West 77th St. Facing Museum of Natural History. Furnished and Unfurnished SUITES AVAILABLE For Immediate or Fall Rental. Immediate Inspection Invited. Ownership Management.

HOTEL NEWTON 2528 Broadway, bet. 94th & 95th Sts. SUBWAY EXPRESS AT 96TH ST. RATES: Single, $3.50 to $4.00 a day Double, $5.00 to $6.00 a day Phone 2624 Riverside.

96TH, 303-311 WEST (Hotel Schuyler Arms) —Newly furnished suites, consisting of from two to five rooms, with or without kitchen, by the day, week or month as arranged for; complete hotel service included; apartments rent from $70 monthly up.

HOTEL MARLTON 2 West 8th Street, Next to Fifth Avenue Near Washington Square. American and European Plan. Apartments 1, 2 and 3 rooms. Attractive Summer rates. INDUCEMENTS FOR YEARLY LEASES. F. W. HATFIELD.

Fourteen East Sixtieth St. A luxurious Residential Hotel. Opposite the Metropolitan Club and Fifth Avenue Entrance to Central Park. Easy access to the theatres, clubs and shopping centres. EAGER & BABCOCK, New York City

THE IRISH REVOLT.

There is a remarkable picture in this week's MID-WEEK PICTORIAL of how soldiers searched a civilian passing through a street in a disturbed district in Ireland. The other pictures on the Irish revolt include etchings of guards in Dublin, human barricades of Royal Irish Constabulary, soldiers in ambush, wire entanglements, erecting wire defenses, protecting police barracks, &c. There are eighty other etchings in this week's MID-WEEK PICTORIAL covering the big news of the world, politics, sports, the drama. On news stands today.—Adv.

Lasell Seminary, Auburndale, Mass.

Calvert School, Baltimore, Md.

Ward-Belmont, Nashville, Tenn

Burdett College, Boston, Mass.

Abbott School, Farmington, Me.

Mount Ida School, Newton, Mass.

Peirce School, Philadelphia, Pa.

Sullins College, Bristol, Virginia

Hardin College, Mexico, Missouri

Gregg School, Chicago, Ill.

Southern College, Petersburg, Va.

Beechwood, Inc., Jenkintown, Pa.

Hood College, Frederick, Md.

Manlius Camps, Manlius, N. Y.

Hillcrest School, Beaver Dam, Wis.

Manlius Schools, Manlius, N. Y.

Forest Park College, St. Louis, Mo.

Milford School, Milford, Conn.

Wyoming Seminary, Kingston, Pa.

Tome School, Port Deposit, Md.

Oak Hall, St. Paul, Minnesota

Shattuck School, Faribault, Minn.

Fairfax Hall, Basic, Virginia

Pace Institute, New York, N.Y.

Glen Eden, Stamford, Conn.

Ferry Hall, Lake Forest, Ill.

Alviene Schools, New York, N. Y.

Hollins College, Hollins, Va.

Virginia College, Roanoke, Va.

Fern Camp, Mehoopany, Pa.

Monson Academy, Monson, Mass.

Battle Creek Normal School of Physical Education, Battle Creek, Mich.

Chicago Normal School of Physical Education, Chicago, Ill.

Sargent School for Physical Education, Cambridge, Mass.

Philadelphia School of Design for Women, Philadelphia, Pa.

Philadelphia College of Pharmacy & Science, Philadelphia, Pa.

Miss Illman's School for Kindergartners, Philadelphia, Pa.

Michael Reese Hospital Training School for Nurses, Chicago, Ill.

Williams School of Expression and Dramatic Art, Ithaca, N. Y.

Northwestern Military and Naval Academy, Lake Geneva, Wis.

New Haven Normal School of Gymnastics, New Haven, Conn.

Battle Creek Sanitarium School for Nurses, Battle Creek, Mich.

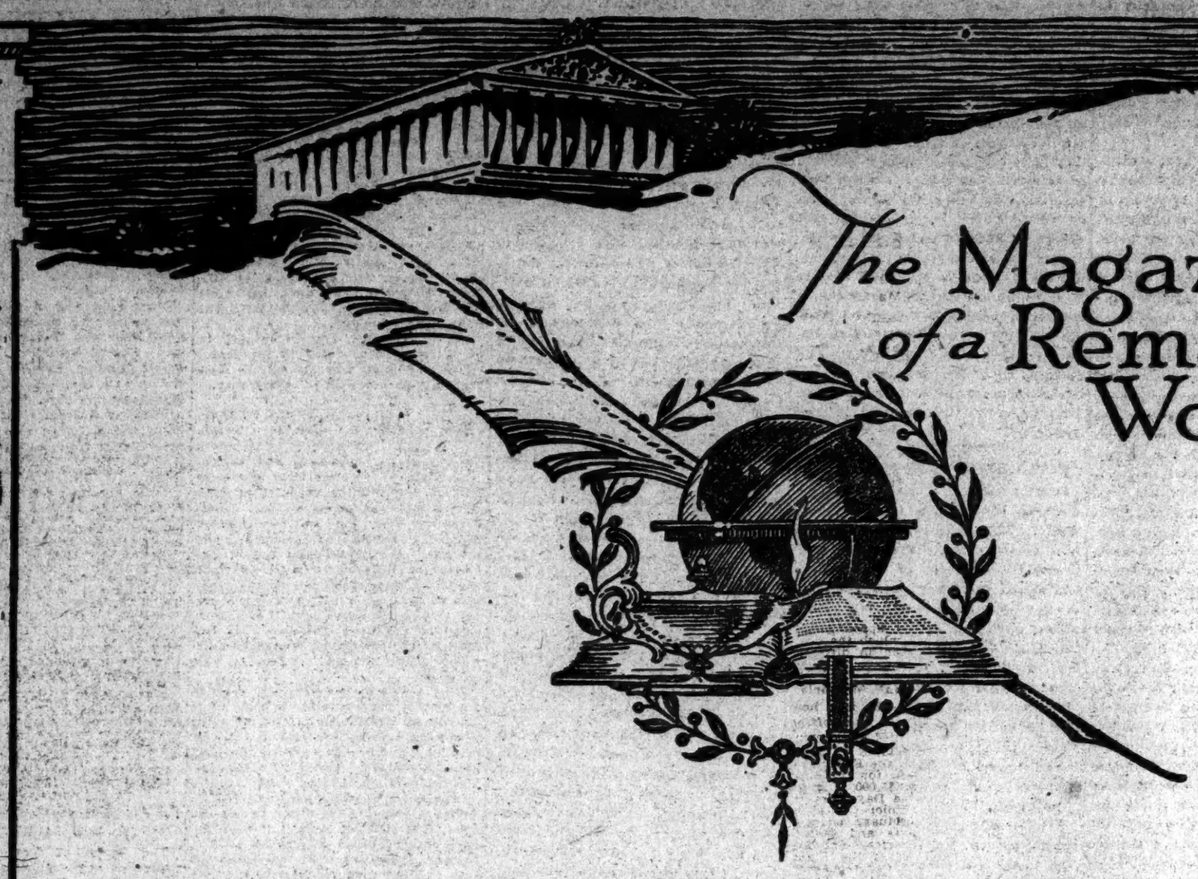

The Home is the Unit of American Life

The highest function of the home is the education and development of its children.

Today Education follows the line of least resistance instead of deliberately choosing the hardest road to understanding. Its ablest agent, Fiction, is recognized by the educators of today who know an educational process need not be hard and irksome to be worthy.

A clear discernment of the educational possibilities of working with instead of against the natural desires and tendencies of Youth is one of the proudest achievements of THE RED BOOK MAGAZINE. Each month it is eagerly welcomed into more than three-quarters of a million representative homes.

THE RED BOOK MAGAZINE can claim no contribution to American life equal to its recognition of the influence of Fiction as an agent of Education. The responsibility involved in this point of view it fully accepts.

The dramatization of the life of today in a way to captivate the interest, sympathy and understanding—and leave a clear and true impression of the intellectual, social and economic activities of America—is resolutely accepted by THE RED BOOK MAGAZINE as its greatest obligation.

The skill, faithfulness and acceptability with which that obligation is discharged is attested by the fact that, in steadily increasing numbers, American fathers and mothers recognize the educational character and influence of THE RED BOOK MAGAZINE.

The fact that its influence as a magazine of education is recognized by the highest and most discriminating authorities is evidenced by the fact that the best residential schools in the country use its advertising pages.

Detailed information regarding the residential schools listed on this page, all of which use the advertising columns of THE RED BOOK MAGAZINE, may be obtained by addressing: Educational Bureau, THE RED BOOK MAGAZINE, 33 West 42nd Street, New York City

Castle Heights Military Academy, Lebanon, Tenn.

Valparaiso University, Valparaiso, Ind.

Worcester Academy, Worcester, Mass.

Miss Mason's School, Tarrytown-on-Hudson, N. Y.

Brenau College Conservatory, Gainesville, Ga.

Bush Conservatory of Music, Chicago, Ill.

Riverside Military Academy, Gainesville, Ga.

Lake Forest Academy, Lake Forest, Ill.

Ithaca School of Physical Education, Ithaca, N. Y.

Tri-State College of Engineering, Angola, Indiana

American Conservatory of Music, Chicago, Illinois

Morgan Park Military Academy, Morgan Park, Ill.

Lake Geneva Summer Schools, Lake Geneva, Wis.

Bordentown Military Institute, Bordentown, N. J.

Wentworth Military Academy, Lexington, Missouri

American Academy of Dramatic Arts, New York, N. Y.

Bryant and Stratton Business College, Chicago, Ill.

Kindergarten-Primary Training School, Oberlin, Ohio

American College of Physical Education, Chicago, Ill.

New Mexico Military Institute, Roswell, New Mexico

New England Conservatory of Music, Boston, Mass.

School of Domestic Arts and Sciences, Chicago, Ill.

The Massanutten Military Academy, Woodstock, Va.

Lesley School of Household Arts, Cambridge, Mass.

Ransomerian Business School, Kansas City, Mo.

Palmer School of Chiropractic, Davenport, Iowa

Tennessee Military Institute, Sweetwater, Tenn.

Franklin & Marshall Academy, Lancaster, Pa.

Coyne Trade & Engineering School, Chicago, Ill.

Ithaca Conservatory of Music, Ithaca, N. Y.

Detroit Conservatory of Music, Detroit, Mich.

Columbia Military Academy, Columbia, Tenn.

Kentucky Military Institute, Lyndon, Ky.

THE RED BOOK MAGAZINE

Clark School of Business Administration, Boston, Mass.

Howard Seminary, West Bridgewater, Mass.

Emerson College of Oratory, Boston, Mass.

Miami Military Institute, Germantown, Ohio

Powder Point School, Duxbury, Mass.

Culver Military Academy, Culver, Ind.

Old Dominion Academy, Berkeley Springs, W. Va.

St. Mary's School for Girls, Raleigh, N. C.

New Rochelle School of Household Arts, New Rochelle, N. Y.

Lindenwood College, St. Charles, Mo.

Russell Sage College, Troy, New York

The Birmingham School, Birmingham, Pa.

National Park Seminary, Forest Glen, Md.

Frances Shimer School, Mt. Carroll, Ill.

Illinois Woman's College, Jacksonville, Ill.

Lewisburg Seminary, Lewisburg, W. Va.

Gulf Coast Military and Naval Academy, Gulfport, Miss.

Southern Seminary, Buena Vista, Va.

Kiskiminetas Springs School, Saltsburg, Pa.

Pillsbury Academy for Boys, Owatonna, Minn.

Fort Loudoun Seminary, Winchester, Va.

Mary Baldwin Seminary, Staunton, Va.

College of Physio-Therapy, Philadelphia, Pa.

Eastman Business College, Poughkeepsie, N. Y.

Illinois College of Photography, Effingham, Ill.

Columbia School of Music, Chicago, Ill.

National Kindergarten and Elementary College, Chicago, Ill.

Page Military Academy, Los Angeles, Calif.

Carson Long Institute, New Bloomfield, Pa.

Highland Manor, Tarrytown-on-Hudson, N. Y.

Pestalozzi-Froebel Teachers College, Chicago, Ill.

Starrett School for Girls, Chicago, Ill.

Virginia Intermont College, Bristol, Virginia

Lyceum Arts Conservatory, Chicago, Ill.

Institute of Musical Art, New York, N. Y.

Howard-Payne College, Fayette, Mo.

Porter Military Academy, Charleston, S. C.

Danville Military Institute, Danville, Virginia

Missouri Military Academy, Mexico, Mo.

Todd Seminary for Boys, Woodstock, Ill.

Peddie Institute for Boys, Hightstown, N. J.

Michigan College of Mines, Houghton, Mich.

Ohio Military Institute, Cincinnati, Ohio

Western Military Academy, Alton, Ill.

Linden Hall Seminary, Lititz, Pa.

Miss Sayward's School, Overbrook, Pa.

Bliss Electrical School, Washington, D. C.

Randolph-Macon Academy, Front Royal, Va.

Kemper Military School, Boonville, Mo.

Grace Hospital School for Nurses, Detroit, Mich.

School of Expression, Boston, Mass.

Staunton Military Academy, Staunton, Va.

Chevy Chase School, Washington, D. C.

Misses Allen School, West Newton, Mass.

Chauncy Hall School, Boston, Mass.

St. John's Military Academy, Delafield, Wis.

Williston Seminary, Easthampton, Mass.

The Colonial School, Washington, D. C.

Bishopthorpe Manor, Bethlehem, Pa.

Art Institute School, Chicago, Ill.

Worcester Domestic Science School, Worcester, Mass.

Tudor Hall School, Indianapolis, Ind.

Bradford Academy, Bradford, Mass.

Maryland College, Lutherville, Md.

The New York Times

"All the News That's Fit to Print."

PUBLISHED EVERY DAY IN THE YEAR BY THE NEW YORK TIMES COMPANY. ADOLPH S. OCHS, Publisher and President. B. C. Franck, Secretary.

NEW YORK, THURSDAY, JULY 8, 1920.

OFFICES: [Telephone Bryant 1000.]
Times Building.....Times Square
Times Annex.....43d St., west of Broadway
Downtown.....7 Beekman Street
Wall Street.....2 Rector Street
Harlem...2,100 Seventh Av., near 125th St.

Bronx.....3,914 Third Avenue
Washington Heights.....3,535 Broadway
Brooklyn.....401 Fulton Street
Staten Island.....63 Stuyv. Pl., New Brighton
Queens.....317 Fulton Street, Jamaica, L. I.
Elizabeth.....200 Morris Avenue
Hoboken.....61 Second Street
Jersey City.....89 Montgomery Street
Newark.....810 Broad Street
Paterson.....15 Park Avenue
WASHINGTON.....Riggs Building
CHICAGO.....1303-1304 Tribune Building
St. Louis.....612 Globe-Democrat Building
Detroit.....403 Ford Building
San Francisco.....743 Market Street
London.....12 Salisbury Square, E. C.
Paris.....Au Matin, 6 Boulevard Poissonniere

SUBSCRIPTION RATES.

TWO CENTS in Greater New York. Three Cents within 200 Miles. Four Cents elsewhere. Sunday, Five Cents in Manhattan, Bronx and Brooklyn; Ten Cents elsewhere.

By Mail, Postpaid.	One Year.	Six Months.	One Month.
DAILY & SUNDAY	$12.00	$6.00	$1.00
One week, 35c.			
DAILY only	10.00	5.00	.85
One week, 20c.			
SUNDAY only	4.00	2.25	.45
SUNDAY only, Canada	6.00	3.25	.55

FOREIGN RATES.

DAILY & SUNDAY	$26.00	$13.30	$2.40
DAILY only	17.40	9.00	1.45
SUNDAY only	8.75	4.75	.96

Binder, Picture Section, $1.50; Magazine, $1.25.
THE ANNALIST (Mondays), per year, $3; Canada, $3.50; other countries, $6.
Binder for 52 issues (one vol.), $1.25.
TIMES BOOK REVIEW AND MAGAZINE (Weekly), per year, $1; Canada, $1.50; other countries, $2.
TIMES MID-WEEK PICTORIAL (Thursdays), one year, $3; Canada, $5; other countries, $6.50. Binder for 52 issues, $1.25.
THE NEW YORK TIMES CURRENT HISTORY, Illustrated Monthly Magazine, one year, $4; Canada, $4.50 (foreign, $5). Per copy, 35c.
Entered as second-class mail matter.
THE NEW YORK TIMES INDEX. Quarterly—Full Cloth, per copy, $3; per year, $12.
THE NEW YORK TIMES WAR VOLUMES—20 volumes in the set—illustrated—Cloth, $50; three-quarter leather, $100; full leather, $150—Encyclopedic history European War.

The Associated Press is exclusively entitled to the use for republication of all news dispatches credited to it or not otherwise credited in this paper, and also the local news of spontaneous origin published herein.
All rights of republication of all other matter herein are also reserved.

FAIR PLAY FOR MR. WILSON.

Is it too much to hope that President WILSON may now get fairer treatment from his political opponents? He will have but eight months more in office. During that period would it not be decent to let up in the ferocity of attacks upon him? No one will ask Republicans to like him personally or to approve of him politically. Let them cherish to their hearts' content their private hate of the man and their intense hostility to the policies of the President. But he is Chief Magistrate of the United States. He has for nearly a year been fighting for his life in the grip of a dangerous illness. He has borne his suffering without complaint, yet during that time the public attitude of his enemies toward him has been brutal in the extreme.

Isn't it time for a different feeling to show itself? Mr. WILSON'S work is virtually done. Even if it be thought to be ending in bitter disappointment, he is entitled to the consideration due not only to his office but to a tragic figure. Let no one think that his clear mind was not aware of what was coming. Mr. CLEMENCEAU has just published words which the President uttered on his way home from France:

> It is to America that the whole world turns today, not only with its wrongs, but with its hopes and grievances. The hungry expect us to feed them, the roofless look to us for shelter, the sick of heart and body depend upon us for cure. All of these expectations have in them the quality of terrible urgency. There must be no delay.

It has been so always. People will endure their tyrants for years, but they tear their deliverers to pieces if a millennium is not created immediately. Yet you know and I know that these ancient wrongs, these present unhappinesses, are not to be remedied in a day or with a wave of the hand.

What I seem to see—with all my heart I hope that I am wrong—is a tragedy of disappointment.

If any do not perceive in this both clairvoyance and dignity, there is no use in arguing the point with them. But from now on the President deserves, if not kindly treatment, at least decent consideration and fair play.

THE WAR MEMORIAL.

For other than artistic reasons it is desirable that the final decision as to the war memorial shall not be made at a sparsely attended meeting in midsummer. It is true, and it cannot be too often insisted upon, that "only "time can develop the full strength "of the artistic talent and imagina-"tion of the community." To embody an ill-conceived idea in eternal marble would be an eternal calamity. But, even granting that a decision reached on July 22 were the best possible decision, the situation would still be unfortunate.

As yet none of the many proposals has met with any considerable approval. The simple fact is that, of all the great cities of the world, New York lends itself least easily to the erection of a work of art insuring "for all time the elements of dignity, space, beauty and solemnity." Whatever the project, from a water gate at Battery Park to a memorial hall in Madison Square or a sculptural group in the open spaces between the Hudson and Spuyten Duyvil Creek, there are two opposing arguments for each one that is favorable. However wise the decision, a large majority of the public will feel inclined against it. If the decision is made hastily and in the absence of many of those best qualified to judge, the public will conclude that something has been "put over." Disappointment will turn to resentment. Regrettable in any circumstances, the fact would be fatal to a project which depends for success upon the enthusiasm and the liberal gifts of the people. Instead of contributing the minimum sum of fifteen to eighteen millions of dollars, the outraged citizens of Manhattan would be far more likely to express their disapproval.

While pleading for necessary delay, however, it is necessary to point out that consideration of plans and designs should continue. There is always the danger that a liberal impulse will subside, a noble passion grow cold. The time between the meeting of July 22 and next October or November should be a time of unremitting effort. The members of the committee should be in constant touch with the various projects, should be stimulated to weigh them one against another. Above all, they should be prevailed upon to attend the meeting in the Fall. Only by such means can "the full strength "of the talent and imagination of the "community" be developed; only by such means can the community be aroused to the requisite liberality in contributing funds.

RUM IS NOT THE ISSUE OF THIS CAMPAIGN.

It would be a degradation of our politics, a cause for national shame and humiliation, if the liquor issue were brought to a place of prominence in this Presidential campaign. Mr. DANA once spoke of the "noble strifes of politics." Can there be a noble strife over the ignoble issue of rum? Can any decent person imagine without disgust that 30,000,000 people are to be asked to go to the polls and vote upon that miserable issue when questions of the greatest weight and moment they could possibly be called upon to decide have been presented for their judgment? By their platform declarations, by their candidates, the two parties have put before the people the supreme issue of the Treaty of Versailles and the League of Nations. None could be graver or greater or more worthy of the serious consideration of an intelligent electorate. The nations wait upon our decision; the interests of civilization, the future of the world, are involved in that momentous issue. Domestic questions of importance await settlement. The costs of Government must be reduced, oppressive taxes that rob the people of their substance and obstruct the channels of trade must be repealed and a sounder system of taxation established. There are problems of the railroads, of labor, of our foreign trade; there are many subjects of vital interest to the people concerning which the two parties differ. These are issues worth talking about, worth fighting for.

There is and can be no issue of liquor in this Presidential election. The organic law of the land excludes it. The Eighteenth Amendment to the Constitution prohibits "the manufac-"ture, sale or transportation of intox-"icating liquors within, the importa-"tion thereof into, or the exportation "thereof from the United States and "all territory subject to the jurisdiction thereof for beverage purposes." There may be an amendment to the Volstead Enforcement act, but that is a matter for the decision of Congress; the President will be called upon only to sign or veto any bill presented to him for that purpose. The Supreme Court pointed out that the permitted amount of alcohol in beverages may be increased or diminished by legislation, but it cannot be increased to or beyond the point where the beverage becomes intoxicating. That is prohibited by the language of the amendment. It is conceivable that at some future time Congress may find a way of ascertaining that light beers and light wines are not intoxicating, and may make permissive a larger percentage or volume of alcohol than is now lawful. But neither Governor COX nor Senator HARDING has anything to do with that matter except that as President one of them who shall be elected might be called upon to pass upon legislation relating to it.

Very wisely, very properly, the platforms of both parties are silent about liquor. The men who wrote them rightly felt that the law of the land is established and must be respected. Mr. HARDING has said nothing about prohibition; Governor COX has said only that he was not to be considered a "wet" candidate. Neither candidate is "wet," neither candidate is "dry." It is not a question for their determination, for any action whatever on their part. Rum is not an issue in the campaign.

THE SWISS LOAN AS AN EXAMPLE.

The International Chambers of Commerce at the conference in Paris last week resolved that it is "the duty of "the seller to extend credit to allied "buyers during the reconstruction "period." The Swiss loan announced yesterday shows both that we are responding to our duty and that we are profiting doubly by doing so. But why should a nation with such unquestioned credit as Switzerland pay a rate so apparently exorbitant as 8 per cent.? The reason is that there is profit also to Switzerland. It is a question merely of business expediency on both sides, and the rate for the loan, while an essential part of the business, is only a minor consideration. The electrification of Swiss railways is not a matter of such urgency that Switzerland is under compulsion to pay whatever interest is demanded. The controlling consideration is that nowhere else can Switzerland get what the loan will supply if spent here. England is making larger loans, and selling on credit on open account. But no other country than ourselves is supplying electrical machinery at the proper price. The price of the goods and the furnishing of them is more important to Switzerland than a lower rate where nothing is supplied except money, or credit in a depreciated currency in a bare market.

On the other hand, the 8 per cent. is important here only to the lenders. To the country at large the spending of the money here is more important than the interest rate, for the principal will be disbursed as quickly as the goods can be had, and the interest is less than one-twelfth of the principal. This explains why the Paris conference is right in saying that it is the duty of the sellers to finance the buyers. Sellers are producers or distributers, and deserve encouragement over foreign borrowers who are not buyers here. Foreign borrowers who take the money away throw a burden on our gold supply which is not felt when the proceeds of loans are kept within our domestic circulation. The reason why the business needs a loan instead of bank accommodation, as is usual in foreign trade of even larger proportions, also is clear. Bills of exchange are commonly used in foreign trade, and they are usually bought and sold rather than discounted. The purchases and sales offset each other and supply the funds for the business, making inconsiderable demands on bank resources, whether of deposits or credit. Also, bills of exchange represent business approximating barter, or exchange of goods for goods, or of goods for money, on the spot, with the smallest practicable allowance for necessary differences of time in exchange. But there is a lack of normal business in foreign exchange bills now, and dealings are subject to abnormal fluctuations.

Not the size of the loan, but the necessity of making it a long-time operation, is the explanation why so moderate a sum must be a loan and not bankers' advances. We are buying so little abroad in comparison with what we sell that bankers are not able to find the funds for the bills they buy with the proceeds of the bills they sell. Bankers must keep their funds liquid and turn them over often. Twenty-year business is not for bankers, public or private. Thus the rate paid is the market rate, not the bankers' rate, and there is in it nothing of reproach for any party to the transaction. The connection between dear goods and dear money is not different from the connection between high wages and the high cost of living. Borrowers and workers alike must by now appreciate that they cannot expect one side of the bargain to be on a high level and the other on a low level.

THE TURKISH NATIONALISTS.

The occupation of Beicos on the Bosporus by the Turkish Nationalists can be only temporary, a diversion of guerrilla warfare. It is something for the faithful in Constantinople to talk about, but there is no hope for them in such forays. In the interior, where he may choose his position in a rugged country, MUSTAPHA KEMAL may check temporarily the troops of the Allies and inflict losses upon them. He will not be able, however, to prevent the carrying out of their strategic plan, for his forces are not well organized and equipped; he is so weak in field artillery that he cannot risk his fortunes in a pitched battle. By guerrilla tactics he may defer the rout of the Nationalists, and in the pestilential climate of Asia Minor in the Summer months he will have an ally not to be despised by his enemies.

Details of the allied plan of campaign to punish the Nationalists for not accepting the treaty dictated to Turkey were published in Paris in the end of June. Secrecy was not essential. French and British as well as Greek troops were to be used, the heavy work to fall on the Greeks, who coveted the opportunity to try conclusions again with their ancient enemy and prove that the army of VENIZELOS was invincible. The Greeks under General PARASKEUPOULOS were to march north from Smyrna and south from Panderma on the Sea of Marmora, effect a junction and seize the Panderma-Smyrna Railway. The objective and converging point of the Allies was to be some place in Anatolia to which the Nationalists were to be driven, and where they would be forced to surrender if they still maintained an organization, the British advancing from the Sea of Marmora and the French from the east, the Greeks in greater number in the centre. It was assumed that Brussa, which is near the coast of the Sea of Marmora, would soon fall or be evacuated by the Nationalists. A report comes that it has been evacuated. The railway from Ismid, where the Turks were lately in some force, to Eskishehr, would have to be seized, and if they still offered resistance it would be necessary for the allied forces to push on to Angora; but it is doubtless the hope of Marshal FOCH and Sir HENRY WILSON, the British Chief of Staff, that the Nationalists will have enough of fighting early in the campaign and yield to the inevitable, surrendering at discretion or dispersing and leaving MUSTAPHA KEMAL without an army.

As the French and British have not made preparations on an extensive scale for a campaign against the Nationalists, the official view seems to be that, while it is well to have a plan on paper, the enemy will crumble under the blows of the Greeks and the end will come soon. It is the opinion of Smyrna that the peasants in MUSTAPHA KEMAL'S army are weary of war and have no stomach for fighting in a cause that is at best a forlorn hope. The movement which they have been called upon to support is nationalist only in the sense that ex-Ministers and ex-officers who flourished under the old régime are willing to make a last stand for the system by which they profited, although it is not to be denied that in their ranks are certain sturdy fanatics. It is doubtful whether the peasant soldier will long stick to guerrilla warfare when he learns the truth and realizes that the advance of the Greeks cannot be contested by a Turkish army with greatly inferior equipment.

"MISTAKES OF FOUR YEARS AGO."

Senator HARDING has written a soothing letter to a troubled labor leader. This gentleman, Mr. JAMES L. FEENEY, formerly President of the Central Labor Union of Washington, had urged the Republican candidate to say nothing at all about labor unions unless he could say something "good." He had reminded Senator HARDING that Mr. HUGHES, in 1916, "made votes for the Democrats by assailing the Adamson law." In reply, the Republican nominee assured Mr. FEENEY that "I do not think we shall "make some of the mistakes which "characterized the campaign of four "years ago."

Whatever those mistakes were, they did not prevent Mr. HUGHES from getting heavy majorities in all the great industrial States except Ohio. If he "made Democratic votes" in New York or New Jersey or Illinois, he did not make nearly enough to cut into his big margin—110,000 in New York, 58,000 in New Jersey, and so on. The plain truth is that Mr. HUGHES, far from hurting himself, helped his canvass by the firm stand which he took against political dictation by labor unions or by any other class. The Adamson law was passed virtually under duress; a general railroad strike was the threat which, like a cocked pistol, was held at the head of Congress. It was the first of a series of attempts by the railway unions to intimidate the lawmaking power. These grew so extreme, particularly in the demand that the Plumb plan be adopted, and in the summons of Congress to defeat the Esch-Cummins bill, that Congress simply had to resist them. The public has grown increasingly resentful of this arrogant and selfish attitude. The political "mistake" would be to yield to it, not to oppose it.

Evidence accumulates abroad as well as in this country that the railway unions have overplayed their hand. A strong reaction against them has set in. In England, for example, it has been quietly taken for granted that the unions were to have their way in getting the nationalization of the English roads. But a few days since the Minister of Transport, Sir ERIC GEDDES, informed the House of Commons that the Government had decided against the plan. The study which the Ministry had given to the subject had convinced them that State management of railroads was universally both costly and inefficient. An official report on the Italian experience came to the conclusion, declared Sir ERIC, that "politics corrupted "railway management and railway "management [by the State] cor-"rupted politics." This truth is now pretty deeply rooted in the American mind. To go against it would be the blunder.

AN EXPERT OPINION.

HIRAM JOHNSON, leading "bitter-end" opponent of the League of Nations, sticks to the bargain made with him by the Republicans at Chicago. As was planned and expected, he will support the candidates of that party. For those who believe in preserving our Americanism, he says, there is no choice but to give support to the Republican Party "with a candidate that "stands four-square upon the plat-"form."

Senator JOHNSON'S opinion of the Republican platform is of the highest value. That platform has been almost universally accepted as a declaration of war against the League of Nations. Ex-President TAFT argues, nevertheless, that the Treaty will be ratified and the United States will become a member of the League under the next Administration, which he expects will be Republican. HIRAM JOHNSON is not of that opinion. He analyzes the platform, quotes the statement that the Covenant "fails signally to accomplish" its purpose, and points to other assertions made in the platform that it will be certain to produce injustice, hostility and controversy among nations. The "Republican "Party stands, therefore, firmly "against the President's Covenant as "presented, denounces it as breeding "war rather than promoting peace "and reaffirms the time-honored and "nation-old policies of WASHINGTON, "JEFFERSON and MONROE." In his view "the two platforms are in direct opposition to each other."

This is an expert opinion. There is no higher authority. Not only is Senator JOHNSON an implacable foe of the League, and therefore little likely to be deceived by cunning platform phrases, but the platform declaration concerning the League of Nations was written and inserted with the express purpose of satisfying him and keeping him in the party. The Republicans were mortally afraid that he would bolt. The League plank accomplished its purpose. Senator JOHNSON remained a Republican, he will support Mr. HARDING "standing four-square upon the platform."

This authoritative interpretation of the Chicago platform will profoundly interest Republicans who want the Treaty ratified, want the League of Nations established with the United States as one of its members. But it puts the candidate in a difficult position. Senator HARDING has opposed the Covenant "as presented"; he voted sturdily with the other Republican obstructionists in the Senate to prevent ratification. There is some probability that as the campaign proceeds he will find it expedient to modify his position, to offer some grains of comfort and hope to Republicans who favor the League, for the Democratic platform and the Democratic candidate demand ratification of the Treaty and acceptance of the Covenant. Many Republicans of high standing felt that the Chicago Convention should have declared for the League and let HIRAM JOHNSON bolt if he wanted to. A good many members of that party will be under powerful temptation to vote with the Democrats for justice among nations and for peace in the world. But the watchful eye of the California Senator will be fixed upon Mr. HARDING. If he attempts any qualification of the platform utterance, if he departs a hair's breadth from the line of true doctrine accepted by Senator JOHNSON as a basis of the agreement with him, he may expect to hear of a political earthquake in California.

TOPICS OF THE TIMES.

America Again Discovered.

Among the many Englishmen who recently have paid to the United States the compliment of coming over here, traveling about a bit, and then writing for the edification and instruction of other Britons a description of America and the Americans is HENRY W. NEVINSON. He is a pacifist somewhat more amiable than the majority of his tribe, and it is in The Manchester Guardian—the pacifism of which usually lacks any amiability at all—that he presents the results of his observations. Some of them are right and some wrong, but they are all interesting—the mistakes rather more so, perhaps, than the accuracies.

Mr. NEVINSON'S article begins with a fine broad generalization, highly characteristic of tourist critics. "All Americans," he writes, "travel at night." The only reason for this he can think of, for he regards our sleeping cars as diabolical inventions, is that we cannot bear to look at the advertising signs that abound along our railway lines. He found, as a consequence of our making all our journeys after dark, that while we know much about our cities, we know nothing about the country that lies between them.

Not to fall into this lamentable state of ignorance, Mr. NEVINSON did some of his traveling by daylight. Hence was he able to make, among other revelations, the startling and important one that "the Hudson," as seen from a New York Central train, "looks about three times as broad as the Thames at Richmond," and "on the further side are cliffs of precipitous rock, not very high and covered with woods along the summit." From the car window, also, he saw "frequent spinneys, copses and woods" whence the natives get fuel and the material out of which they build "houses of planks laid lengthwise." These planks are called "clapboards," which word we pronounce as "clabbud."

Vermonters, he discovered, accent the name of their State on its last syllable and give hardly any sound to its first one, and the traveler shrewdly guessed that the name was somehow related to the Green Mountains.

Cornell Earned Approval.

It was only while at Ithaca that Mr. NEVINSON grew really enthusiastic about things American. No university in the world, he says, is more beautifully placed than Cornell, and the view from the plateau where the university buildings stand seemed to him as fine as anything in Gloucestershire! Of everything there he approved except the limitation of the number of girl students to 1,000, a restriction for which he could imagine no reasons except that the boys didn't want to be beaten at examinations too often, or to be obliged to be eternally and wearisomely careful about keeping clean their collars and their language. He didn't say, as he well might, that the nearly unanimous dislike of American college boys for "co-eds," as such, can be pardoned only because a similar feeling exists in other countries and seems to be a trait common to male humanity of collegiate age the whole world over.

Mr. NEVINSON visited Albany, but brought from it only what he thought the knowledge that there, not long ago, a State Legislature "passed laws to destroy the very elements of freedom in thought and speech." He is fair enough to add that the laws to which he thus feelingly referred were vetoed by a Governor.

Utica Is Really Bereaved.

JOHN REDFIELD PROCTOR, who died last Sunday, was of a fame chiefly restricted to his home city of Utica, but there he had a really unusual amount of it, and his passing has moved the citizens of the place to expressions of respect, affection and gratitude that are remarkable even more for their obvious sincerity than for their number. Commonly there is something of the perfunctory, of the forced, in the manifestations of grief at the death of a "first citizen," and many speak a grief they do not feel. But there is nothing of this in what the Uticans are saying and their newspapers are printing about Mr. PROCTOR. Besides living there for fifty years, he had conferred many and great benefits upon his fellow-townsmen, standing first among his benefactions being a series or system of public parks in extent and beauty surpassing those of any except a few State and national capitals.

Mr. PROCTOR'S career was typically American. His ancestors could be traced back to the Mayflower, but for his start in life they gave him next to nothing except intelligence, health and well-regulated ambition. His early activities were diversified, and included that of conducting several hotels, the best known being at Richfield Springs, but before middle life he turned to banking and other more serious forms of business, and in all he was successful.

His relation to Republican politics went back to ROSCOE CONKLING'S day, and his influence was often felt, but he never sought or held office other than acting now and then as delegate to a convention. In that capacity he was at Chicago when Mr. HARDING was nominated. He returned in seeming good health, but exertions and exposure there may have been the cause of his death, for an attack of laryngitis turned to pneumonia, and at his age—he was born in 1844—he could not overcome the malady.

While alive Mr. PROCTOR refused to let Utica erect a statue in his honor, but it will do so now, as well as celebrate a "Proctor's Day" every year.

This Scheme Would Never Work.

One of the Southern delegates in the San Francisco Convention proposed, and several others from the same part of the country urged, that with each ballot the name of the candidate receiving the smallest number of votes should be dropped from the list. At the time no end of the wearisome balloting was in sight, or seemed to be possible without the adoption of some as yet untried expedient, and this one at first appealed to a good many of the tired delegates. By the wiser ones, however, its impracticability was promptly seen and the proposal was rejected.

The reason why the seemingly promising plan would not work is that when one lowest candidate was dropped there would be nothing to prevent anybody who chose from introducing another name—anybody's name—as that of an aspirant for votes, and so the process could be continued indefinitely.

And, anyway, it wasn't the low candidates that delayed action; it was the high ones, and, as was noted by Mr. GODFREY GLOOM, what the convention did was to drop high candidates, not low ones.

WOMEN AT CONVENTIONS.

At San Francisco They Were Interested in the Platform First.

To the Editor of The New York Times:

The crucial difference between the women who attended the Chicago Convention and the women who went officially to San Francisco is that the former went to support favorite candidates, whereas we supported vital principles.

Our women Democrats were far less preoccupied with the problematical nominee for the Presidency than with the platform to be established in the progressive interests of the people.

The citizens of this country have no longer any patience with politics as a mere business, but will accept politics only in the directing of principle. We take but little stock in the pretended "direct wire" theory uniting our policies with the Federal, State or municipal Governments. The only telegraphic influence in which we women really have implicit faith is that wireless leading us to the Supreme Ruler of the world, who is God Almighty. We see no reason why, if advisable, a constitutional amendment should not be amended as well as the Constitution itself. After all, the Constitution was made for man, and not man for the Constitution.

Just so far as we believe in the fatherhood of God, just so far must we believe in the brotherhood of man.

This world has been too long saturated with hatred and venom. It must now be watered with the dew of human kindness.

The Republican Convention was opened with a Hymn of Hate, never equaled by the expression of any boche in the early days of international conflict. No utterance of a von Tirpitz could excel the poisonous oratory of a Lodge.

And finally, we as Democrats have neither the desire nor the intention of offering any apology to the American people for the conduct of the war, but we shall certainly demand of those Republicans who are in legislative control a detailed accounting of how they on their side have been conducting peace.

ELISABETH MARBURY,
Delegate at Large.

San Francisco, July 2, 1920.

The Armenian Language.

To the Editor of The New York Times:

It may be of interest to your readers to know that the Armenian language has been taught in our leading American universities for many years. Now that Armenia is liberated and reconstruction has already begun, philologists and antiquarians are encouraging the study to an even greater extent.

It is not generally known, perhaps, that there are many more facilities for the study of this delightful language than any other. What appears so difficult is really not difficult at all.

For example, it has no system of diphthongs and compound vowels like that of English and French. All consonants and vowels keep their pronunciations in the syllables. It has an abundance of consonants, no gender, and is free from many other difficulties, such as present themselves to the student of any other language.

The uses of articles are exceedingly simple. The alphabet has thirty-nine characters, and well-informed philologists and antiquarians aver that its accents are very simple.

MISSAK TURPANJIAN.

West Hoboken, July 5, 1920.

Hungarian Complaints.

To the Editor of The New York Times:

Referring to the letter headed "Hungarian Complaints," published in your paper, I beg to ask why, if, the Rumanians were so cruel while in Budapest, does Mr. Sugar "admit" that many Hungarian refugees find their "promised land" in Rumania?

So far as "written documents" are concerned about the Rumanian Army's good behavior, those 100,000 signatures of the people of Budapest sent to the Paris Peace Conference to instruct the Rumanian Army, not to leave Budapest, is significant in the memory of the whole world.

I am satisfied with the service of Rumania's Army to humanity, and I am proud of it!

MICHAEL POPE DE BOIN
Ex-service man, U. S. Army.

Torrington, Conn., July 5, 1920.

THE CALLING SEA.

There's a soft caress in the air tonight
With a little west wind blowing,
And a-bob is every harbor light
In the racing Spring-tide flowing.
Oh, I'm fain to feel the dancing boards
Under my feet again,
With my tiller set for the open sea,
That's calling me so plain.

There's a wild sea-tang on the wind tonight
Born of tarry fish-nets drying—
Of salt and tangled ropes of weed
Along the tide-mark lying. . . .
Oh, I'm fain to get aboard once more
And watch the shore-line wane,
Along with the night and the open sea
That's calling me so plain.

ETHEL WOLFF.

ELKS REVIEW WAR WORK.

Chicago Parade Follows Memorial Service for 1,037 Dead.

CHICAGO, July 7.—The Benevolent and Protective Order of Elks closed the third day of a week's convention here with a parade and pageant tonight through the downtown quarter. Thirty-five States were represented by floats, prepared at a cost of $75,000, and escorted by cowboys and crack drill teams, with 100 bands and delegations in uniform.

Colonel John V. Clinnin acted as Chief of Staff. Grand Lodge officers and judges of the prize-winning floats occupied a reviewing stand on Michigan Avenue.

Today's meeting of the Grand Lodge was marked by memorial services for 1,037 Elks who lost their lives in the war. Special services for two Past Grand Exalted Rulers, Justice Henry Melvin and James L. King, were conducted by the Rev. Dr. John Dysart, newly elected Grand Chaplain.

The Grand Lodge also heard the report of the National Elks War Relief Commission, of which John K. Tener, former Governor of Pennsylvania, is Chairman.

"The Elks was the first organization to realize the need of hospitals at home and abroad," Mr. Tener said. "They assessed themselves $2,000,000, built a reconstruction hospital at Boston and equipped two base hospitals in France. The work of the commission did not end with the armistice.

"While the Government had established the Board of Vocational Education, the law made no provision for immediate financial help. When the Elks' commission learned of this it created a fund of $250,000, from which money was advanced to wounded soldiers until they received their checks from the Government."

The Jackson, Mich., Zouaves won the Elks championship and a prize of $250 in a drill competition today. Philadelphia Patrol won second place and Milwaukee Lodge third.

LEFT SCHOOLS $1,808,816.

F. A. Schermerhorn's Estate Appraised at $3,218,495.

The estate of Frederick Augustus Schermerhorn, capitalist, philanthropist and educator, who for years devoted himself to the New York Trade School, of which he was Treasurer and Director, was appraised yesterday at $3,218,495. Mr. Schermerhorn dropped dead on March 20, 1918, while attending a dinner at the Union Club, of which he was a member.

The bulk of his estate was in realty, valued at $1,588,700, while he had securities worth $1,339,015. The principal realty holdings in New York City were 601 West 112th Street, $157,500; 229 West 101st Street, $230,000; his residence, 101 University Place, $33,750, and 130 Schermerhorn Street, Brooklyn, $59,500. His homestead at Whitestone, L. I., was valued at $110,000, and the Titus place in Whitestone was appraised at $45,500. His country home, The Woods, at Raquette Lake, was valued at $20,000. His largest stock holding was $222,740 in Consolidated Gas.

Columbia University and the New York Institution for the Blind will divide $1,708,816 after the death of Ellen S. Auchmuty, sister of the decedent, who gets the income from the residue for life and also received $367,500 in cash. The New York Trade School got $100,000 and $50,000 went to the Charles Sedgwick Library of Lenox, Mass. Hanna Winthrop Lydig of 83 East Seventy-ninth Street got $750,000, and $10,000 each went to the testator's friends, James Ellsworth De Kay of Babylon, L. I.; Frederick S. Brinton of Seattle, Thornton K. Brown of 829 Park Avenue, Anna M. Strozzi of Florence, Italy, and Lenox Smith of 16 West Fifty-fourth Street.

ONE BID FOR VON STEUBEN.

Shipping Board Gets Offer of $1,500,000 for Former German Ship.

WASHINGTON, July 7.—Only one bid for the former German passenger ship Von Steuben was received today when tenders on the vessel were opened by the Shipping Board. It was for $1,500,000 from F. Eggens, of the Foreign Trade Development Cruise, and action on it was deferred.

Purchase of the vessel is sought for a round-the-world cruise to stimulate American foreign trade and develop American commercial interests in foreign markets. Terms of payment offered are $150,000 ten days after acceptance of the bid, and four installments of $150,000, $250,000, $350,000 and $600,000, completing the payment of the purchase price on Dec. 20.

The Von Steuben was the former German commerce raider Kron Prinz Wilhelm, of 14,907 gross tons, built in 1901 at Stettin, Germany.

3,374 STRIKES IN 1919.

More Than 4,000,000 Workers Involved in Labor Conflicts Last Year.

WASHINGTON, July 7.—Strikes and lockouts in the United States in 1919 totaled 3,374 and affected more than 4,000,000 workers, according to a review issued today by the Department of Labor. Approximately one-half of the strikes occurred in five States—New York, Massachusetts, Pennsylvania, Ohio and Illinois.

Although there were thirty-seven more labor conflicts reported last year than in 1918, the total for 1919 was materially under that of 1916 and 1917. On the other hand, no strike in 1918 involved as many as 60,000 workers, while no less than nine walkouts last year interrupted the labor of more than 60,000.

The department's review attributed the absence of violence in labor controversies during 1919 to less frequent use of strike breakers.

5 SEEK BEAUX ARTS PRIZE.

City War Memorial Subject of Contest for Foreign Scholarship.

The annual Paris prize of the Society of Beaux Arts Architects, providing $3,000 for study abroad, will be awarded on Tuesday at the Beaux Arts Institute of Design, 126 East Seventy-fifth Street. This year's prize is the gift of Joseph C. Baldwin, Jr. By special arrangement with the Ecole des Beaux Arts in Paris, it enables the winner to enter the first (most advanced) class of the Ecole without going through the second class, a privilege which is not afforded to any Frenchman.

There are five contestants in the final competition. The subject is the proposed war memorial for the city of New York at the northern end of the Island, on the wooded knoll between Dyckman Street and Spuyten Duyvil Creek. The competition is in no sense a form of competition for the war memorial. The Paris Prize committee has merely taken the war memorial as the subject.

CHINESE PLEA TO BRITAIN.

Commercial Student Bodies Oppose Anglo-Japanese Treaty Renewal.

SHANGHAI, July 6 (Associated Press).—Sir Beilby F. Alston, British Minister to China, has reached this city on his way to England for a leave of absence. He is taking with him a petition to the British Government presented to him here by a score of leading Chinese commercial student bodies, opposing a renewal of the Anglo-Japanese treaty.

The document says the conditions which led to the negotiation of the treaty no longer exist, and declares the danger from Russia and Germany has been removed. America, it asserts, is the only power with strength sufficient to endanger peace, and it is unthinkable that country would alter its established policy overnight."

PLAN TO PROTECT THE SCHOOL BUDGET

Board of Education Holds Public Conference to Render It Free from Criticism.

CHANGES ARE PROPOSED

More Pay Asked for Teachers in Evening Elementary Classes—Health Play Schools Open.

The first of a series of public conferences on the school budget for 1921 was held by the Board of Education yesterday. Colonel Paul L. Loeser represented the Board of Estimate. The purpose of the conferences is to discuss the best method in making up the budget, President Anning S. Prall said, so that it will be hard for the Board of Estimate to reject or alter it.

"It will be sufficiently elastic," he added, "for the Education Department to work under unhampered, and, at the same time, the details, which Controller Craig desires, will be so complete that should the Board of Estimate not accept it we can take it to the courts."

President Prall said that the Controller had diverted to the city an unused balance of $912,000 belonging to the Education Department, and that the profits derived from the sale of articles made by the Manhattan Trade School for Girls had not been allowed the school. It was agreed that the line system of the past two years was cumbersome and that it would be better to base the estimate for teachers' salaries upon the average number of teachers per year, to group them, as those from kindergarten to Grade 6B, for instance, instead of the line system. This grouping, it was said, would let the Board of Education change teachers from one grade to another within the same group and avoid the necessity of asking permission to do so, as long as the number of teachers and the total sum required for their salaries remained fixed.

Thus in the group named there are about 17,000 teachers, who receive in salaries from $1,500 to $2,800 each. The total asked for this group would be about $40,000,000.

The first budget estimates considered were those of the evening elementary schools. Morris E. Siegel asked for a total of $510,000 for them for 1921. It was decided to reduce the amount asked for by $22,000. A 20 per cent. increase over last year was allowed for the normal growth in the evening schools' work, for Americanization a large increase is provided.

Mr. Siegel said that the census of Manhattan and The Bronx showed that there were 200,000 persons who did not write or speak the English language.

He suggested that the pay of teachers in evening elementary schools be increased to $5 a night, in order to obtain a sufficient number of teachers.

The Summer health play schools opened yesterday with an enrollment of 1,000 children. The schools were organized four years ago by the Association for Child Study, of which Mrs. Howard S. Gans is President. They are held at the Ethical Culture School, 33 Central Park West; Hudson Guild, 436 West Twenty-seventh Street; Stuyvesant House, Stuyvesant and Ninth Streets, Emanuel Sisterhood Headquarters, 320 East Eighty-second Street, and the Park Community Council at Public School 37.

Mrs. Lauretta H. Munns will have charge of following up the recommendations of the doctors with regard to the children who are considerably under normal weight. The school will provide properly balanced lunches each day. Miss Gibbs of the National Arts Club will be the kitchen supervisor. The school has also gymnasium work, dancing, choral singing, arts and crafts, carpentry, kindergarten work, drawing, sign making, cobblery and sewing.

WOMEN EDUCATORS' AIM.

Demand Equal Representation with Men On All Boards.

SALT LAKE CITY, Utah, July 7.—The National Council of Administrative Women, meeting as part of the National Educational Association convention here today, pledged its women members to secure equal representation with men on all boards and committees of "all organizations in which both men and women are admitted, including especially State and National education associations."

Leading women members were said to favor Fred M. Hunter, Superintendent of Schools of Oakland, Cal., for the presidency of the Education Association, in return for the Hunter leaders placing at least two women in important posts on their ticket.

According to reports, Olive Jones, President of the New York City Principals' Association, was to be the nominating committee's choice for member of the Board of Trustees, and Cornelia S. Adair, President of the New York League of Teachers' Associations, the committee's choice for treasurer.

C. G. Pearse of Milwaukee, at today's general session, urged the need of "sports to build bodies." He contrasted the life of the pioneers with modern city life, and cited figures from the selective draft to indicate physical unfitness in the present generation.

The Council of Administrative Women issued an appeal to each State Council to aid a plan which it outlined for recruiting teachers.

Americanization was the theme of addresses at a banquet of the American Citizenship League today to the convention guests.

SEES ROSY MEXICAN FUTURE

Commercial Envoy to Canada Declares Investments Safe.

Luis Murua Martinez, commercial representative of the Mexican Government in Canada, who left Mexico City seven days ago, in an interview in the Hotel Pennsylvania yesterday said that business conditions were improving daily in Mexico.

"It is the plan of the new Government," said Mr. Martinez, "to protect foreign capital already invested in Mexico and to make conditions there so attractive from the commercial viewpoint that new capital will be attracted from outside. Money already invested in oil fields, mines, ranches and other businesses not only is safe but surely will render large returns to the investors. Everybody's mind is on business and there is no symptom of revolution.

"There has been no commercial representative from Mexico in Canada for several years, and it is a good sign of the aggressive, wide-awake attitude of the Government of President de la Huerta that there

2,445 PASSENGERS SAIL ON OLYMPIC

White Star Liner Carries Largest Number in Cabins Since August, 1914.

PROMINENT PEOPLE ON LIST

Inventor of Ship's Oil-Burning Device Makes Bid to Equip Leviathan with Same.

The White Star liner Olympic, commanded by Commodore Sir Bertram Fox Hayes, will sail today for Cherbourg and Southampton with the largest number of cabin passengers on one steamship since August, 1914. She has 700 first, 515 second class and 1,200 steerage passengers, making a total of 2,445.

Among the prominent persons on the first cabin list are: Mr. and Mrs. Thomas Fortune Ryan, Mr. and Mrs. James Speyer, Mr. and Mrs. C. A. Munn, Washington; Mrs. H. R. Rea, Pittsburgh; Mrs. H. B. Duryea, New York; Mr. and Mrs. Oliver Eaton Cromwell, Philadelphia; Countess de Jonghe, Bronxville; Daniel and Murry Guggenheim, New York; Mr. and Mrs. J. Stewart Barney, Jr., New York; Mr. and Mrs. J. A. Burden, New York; Mrs. Archer Brown, New York; Mr. and Mrs. John B. Stanchfield, New York; Jay Witmark, New York; Mr. and Mrs. E. D. Libbey, Mr. and Mrs. Charles J. Bell, Washington; I. Kumagae, Japanese tennis champion; Prof. L. F. Rushbrook Williams, Boston; Mr. and Mrs. W. Storrs Wells, New York; Lloyd B. Sanderson, New York; Mr. and Mrs. James B. Seligman, New York; Mr. and Mrs. Charles Scribner, Jr., New York; John G. Milburn, New York; Count Orlowski, Paris; Irving Berlin, New York; Rev. Henry W. Coffin, New York; Dr. and Mrs. Murray Danforth, Boston; Mr. and Mrs. H. S. Firestone, Akron; Miss Ina A. Jennings, New York; Miss Virginia Van Ingen, New York; the Rev. Samuel Zwemer, D.D., Cairo; Mrs. Hugh D. Auchincloss, New York. Dr. J. Kanno, in charge of a party of seventeen Japanese athletes, is also aboard en route to the Olympic contests at Antwerp.

W. A. White, the inventor of the low pressure oil feeding apparatus with which the Olympic is equipped, will sail today for Southampton after holding several conferences with his New York agent, William H. Todd, 15 Whitehall Street, who has put in a bid to recondition the Leviathan and convert her into an oil burner for $10,000,000. Mr. White said that there is one feeder the size of a pin hole for each of the 150 fires on the Olympic. The fuel is sprayed by powerful fans after it has been heated to a temperature of 180 degrees. The oil is a slightly higher grade than that which is used on roads. The firemen have only to turn on taps in the stoke holes and rub the carbon off the bars when it collects too thickly. The men keep clean and cool and never suffer from poisoned hands or dizziness from the heat. One of the chief benefits of oil fuel, he added, is that the steam is always kept at full pressure without any difficulty on account of bad coal or falling off in the efficiency of the firemen. On non-oil burning vessels it is difficult for the captains to keep within their schedule from port to port.

The White Star liner Canopic will also sail this afternoon for Naples and Genoa with 186 first, 350 second class and 1,100 steerage passengers.

MISS PRINGLE A BRIDE.

Navy Captain's Daughter Weds Lieut. John D. H. Kane, U. S. N.

Special to The New York Times.

NEWPORT, R. I., July 7.—Miss Cordelia Phythian Pringle, daughter of Captain Joel R. P. Pringle of the Naval War College, this afternoon became the bride of Lieutenant John Dandridge Henley Kane, U. S. N., of the United States steamship Mahan, son of Mrs. Daniel Kane. The wedding took place in Trinity Church at 4 o'clock and was followed by a reception at the home of the bride's parents, 67 Rhode Island Avenue. The ceremony was performed by Captain Sidney K. Evans, C. H. C., U. S. N., assisted by the Rev. Everett P. Smith, rector of St. Mary's, Portsmouth.

The bride was attended by Miss Cordelia Phythian Bookwalter of Philadelphia as maid of honor, and Miss Meta Hamilton Barrage, Miss Mary Virginia Ramsey and Miss Nancy Sumner King as bridesmaids. R. Keith Kane, a brother of the bridegroom, acted as best man, while the ushers were Lieutenant Gordon Sherwood, Lieutenant Francis Gibson, Lieutenant B. B. Lanier and Lieutenant Robert L. Randolph, U. S. N., and Allan Brown of Boston and Louis B. McCagg, Jr., of this city.

MRS. WINSLOW REWEDS.

Is Bride of Herbert Reed Lawrence at Garrison, N. Y.

The marriage of Mrs. Emily Foster Winslow, widow of Kenelm Winslow, and daughter of the late Albert E. Foster, to Herbert Reed Lawrence of this city, son of the late Frank R. Lawrence, took place yesterday at St. Philips-in-the-Highlands, Garrison, N. Y. The Rev. Dr. Edward C. Chorley officiated.

Miss E. Clarisse de Rham attended the bride. Only relatives and friends were present at the ceremony, which was followed by a reception at the country home of the bride's uncle, Charles de Rham, of 24 Fifth Avenue, New York.

The wedding was quiet, as the bride is mourning for her father. Mr. Winslow was killed in action overseas two years ago. Mr. Lawrence was a Major of the Reserve Aviators, U. S. A. Air Service, and was Executive Officer of the aviation camp at Garden City for some months. His father was President of the Lotos Club for nearly thirty years.

MISS MORGAN WEDS TODAY.

Daughter of Trade Commissioner to Marry Count de Maupas in Paris.

PARIS, July 7.—Miss Consuelo Morgan, daughter of Henry H. Morgan, United States Trade Commissioner in Belgium, and Count Jean de Maupas will be married tomorrow in St. Pierre de Chaillot Church here.

Miss Morgan, who is 17 years old, went to Paris last March to continue her studies. She is a granddaughter on the maternal side of General Kilpatrick, one-time Minister to Chile, and of Philip Hicky Morgan, former Ambassador to Mexico. Count de Maupas is 30 years old and is the son of Count and Countess de Maupas du Jugiart, one of the oldest families in France. He was severely wounded in the war and was taken prisoner by the Germans and held in a German prison camp for four years.

Courant—Honess.

Miss Juliette MacMonnies, the sculptor, gave his niece in marriage. He postponed his sailing for Europe until Saturday next so that he could attend the wedding. He is going to France to select a site for the monument which is to be America's gift to France in commemoration of the heroic stand made by the French at the Marne. The bride is a graduate of Cornell, class of '16. Mr. Honess graduated from Oberlin College and received his M. A. degree from Cornell. He is field geologist of the Oklahoma State Geological Survey. They will live in Norman, Okla.

SOCIAL NOTES

New York.

Miss Anna Merven Carrère, daughter of the late John M. Carrère, has sailed for Europe to spend the Summer. She will return in the Autumn to her residence, 103 East Eighty-fourth Street.

Mr. and Mrs. Irving Brokaw will entertain the younger set at a dance at the Piping Rock Club tomorrow evening, for their daughter, Miss Barbara Brokaw.

Mrs. Poultney Bigelow has returned to Malden-on-Hudson from Southampton, where she had been visiting Mrs. Robert M. Thompson.

The Rev. Dr. Percy Stickney Grant has rented his house in Katonah to Miss Lilly Cram, sister of Sergeant Cram, and has gone to his family country place, Chicorua, where he will remain until October 1.

Prof. H. Fairfield Osborn, who was injured by falling from his horse last week, is recovering at the home of his son, Perry Osborn, at Roslyn.

Mr. and Mrs. James Speyer have closed their house at Scarborough, and are sailing today for France.

Alfonso de Navarro is sailing today for England, where he will pass the Summer.

Mr. and Mrs. Hamilton W. Carhartt of 927 Fifth Avenue are sailing today on the Olympic, and will divide their time between London and Paris, returning to New York about October 1.

General Peyton C. March, who arrived on the transport Northern Pacific yesterday morning, will be at the Astor for a short visit before going to Washington. With General March are Mrs. John Milliken, his daughter, wife of Captain Milliken, his aid; Mrs. Leslie C. Stevens, Captain Milliken's sister, and Major Beverly F. Browne.

Dudley Field Malone entertained at dinner last night on the roof garden at Delmonico's. Mrs. O. H. P. Belmont and Miss Doris Stevens were among the guests.

Mrs. Henry W. Scovill and her daughter, Miss E. Margaret Scovill, and granddaughter, Miss Margaret Aspinwall of Washington, with Medley Scovill, will sail on the Olympic today and will motor in England and on the Continent.

Washington.

Mrs. John R. Williams entertained at dinner last evening in honor of Mrs. Grace McMillan Gibson and Major Morris E. Locke, U. S. A., bringing to a close the short series of dinners and luncheons in compliment to this couple, whose engagement was announced a week ago.

The news of the nomination of Gov. Cox was received with particular pleasure at the home of Judge and Mrs. T. T. Ansberry, where Gov. Cox and Mrs. Cox are frequent guests. Mrs. Ansberry is leaving Friday for Dayton, Ohio, where she and Mr. Ansberry will be the guests of the Governor and wife for the week-end.

Mr. and Mrs. Woodbury Blair left yesterday for Newport, where they will occupy ther villa for the Summer.

Mrs. James E. Barbour will leave Washington Saturday for Cape May, where she has taken an apartment at Stockton Villa.

Lenox.

Grenville A. Winthrop was elected President of the Library Association at its annual meeting, when the following officers were also chosen: Treasurer, Harris Fahnestock; Trustees, Harry L. Parsons, Herbert Parsons, Giraud Foster, Frank K. Sturgis and William E. Griswold.

Giraud Foster of New York was elected President of the Mahkeenac Boat Club; Samuel Frothingham, Secretary; Harris Fahnestock, Treasurer, and the above officials with Herbert Parsons and Newbold Morris, Board of Governors.

Mr. and Mrs. Leslie B. Cooper of Morristown are visiting Mr. and Mrs. Henry Ogden Bates in Dalton.

Mr. and Mrs. Laurence Gourlay are on a motor trip through the Adirondacks, Green and White Mountains.

Among the recent arrivals are Mr. and Mrs. Francis K. Pendleton of New York, Mrs. Kearny Warren, Mrs. Augusta A. La Montagne of New York and Mr. and Mrs. Samuel Russell of Middletown, Conn.

Dr. and Mrs. Austen Fox Riggs of Stockbridge are entertaining Miss Mary Lincoln Aldrich and Dr. and Mrs. Lawrence Lund of Boston.

Mr. and Mrs. Henry McBurney and Mrs. McBurney's parents, Colonel and Mrs. Montague Rendall of London, are to sail from New York for England next week.

Newport.

The Newport Garden Association, of which Miss Wetmore is President, gave its first tea of the Summer yesterday afternoon at its grounds on Gobbs Avenue. There was an exhibition of cut flowers, for which prizes were awarded.

Governor Livingston Beeckman gave a luncheon yesterday at Land's End in honor of Chairman Joseph T. Burlingame and Secretary Nathan Wright of the Republican State Central Committee.

Mrs. Charles F. P. Richardson was hostess at a luncheon in honor of her mother-in-law, Mrs. Thomas Richardson of Washington.

Among those registering at the Casino are Pembroke Jones, Jr., J. Gordon Douglass of New York, J. Philip Benkard and Henry Phillips.

Commodore Herbert M. Sears of the Eastern Yacht Club led his fleet of yachts out of the harbor yesterday morning on their way to Block Island.

Mr. and Mrs. James B. Duke of New York arrived last night at Villa Rosa, on Bellevue Avenue.

Walter Lippincott of Philadelphia is at his Summer home, at Jamestown.

Captain Chester Wells, U. S. N., has joined the class at the Naval War College. Mrs. Wells is also here for the Summer.

Dr. Alexander Hamilton Rice of New York will lecture at the Casino July 30 on his Brazilian explorations for the benefit of the Home for the Aged.

Hot Springs.

Among yesterday's arrivals were Miss Marie H. Duval of Washington, A. W. Walsh of Charlottesville, and A. Heckscher Wetherill of Philadelphia. Mr. Wetherill has joined Mr. and Mrs. Charles W. Williams.

Mr. and Mrs. William H. Osborne and Mrs. William V. Osborne left last night for Michigan, where they will spend the Summer.

Mrs Thomas Jefferson Ryan of New York gave a small luncheon yesterday at the Oaks.

Mrs. H. Ward Ford, Mrs. Arclay King and H. Ward Ford, Jr., are here from Morristown.

Mr. and Mrs. Merwyn K. Lee, who have been passing their honeymoon here, left last night for Baltimore and New York.

MASONS IN MASS MEETING.

Rabbi Silverman Says Order Creates a Real Brotherhood.

The growth of masonry in the United States during the last year was estimated at between 90,000 and 200,000, bringing the national total close to 2,250,000 by speakers at the convention mass meeting of the National League of Masonic Clubs in Carnegie Hall last night. Townsend Scudder, Past Grand Master of the Grand Lodge of New York, presided. The speakers included Dr. Joseph Silverman, rabbi of Temple Emanu-El, Fifth Avenue and Forty-third Street; F. W. Hamilton of Tufts College, Louis A. Watres, Walter L. Stockwell, Robert J. Travis, and Charles H. Johnson, Junior Grand Warden, New York.

Dr. Silverman said Masonry was a great leveler of men through the creation of a real brotherhood. Men were not true Masons until they lived up to the law of fraternity, he said, adding that Masonry cuts the Gordian knot of class, social and religious prejudice and declares all its members equal.

Pointing to some of the tenets of Masonry in this country, Mr. Johnson declared that the order stood squarely behind the public school system and free education for the young.

"Masonry also believes in the dignity of labor," he added. "It teaches that the true Masonic employer should pay his employe a satisfactory wage, and that the true Masonic laborer gives an honest 100 per cent. return for that wage."

At the morning session of the league, held at Masonic Hall, Sixth Avenue and Twenty-third Street, a resolution was submitted by Wilfred M. Thompson, Vice President of the New York Masonic Club, indorsing a movement to erect a $3,000,000 building by the Army and Navy Club of America.

RAIN AT STADIUM CONCERT.

Audience Hears Part of Performance in City College Hall.

Rain sent a Stadium audience to cover last night in the City College's great hall, where a pianoforte concerto of Grieg, begun in open air by Winifred Byrd, was successfully carried to a conclusion. Walter Rothwell and the National Symphony, who had opened the outdoor program with Mendelssohn's march from "Athalie" and Goldmark's "Sakuntala" overture brought the indoor proceedings later to a rousing finish with music from Bizet's "Carmen" and Wagner's "Valkyrie."

It was announced last night that T. Coleman du Pont has given $6,000 to the fund already reported at $100,000, by which the Executive Committee has assured the full season of Summer concerts at the Stadium.

CENTURY REVIEW PUT OFF.

Monday Now Set for Premiere of the "Midnight Rounders."

The opening of both the Century 9 o'Clock Review and the Midnight Rounders, on top of the Century Theatre, long scheduled "positively" for tonight, has had to be postponed after all until next Monday.

Explaining that, because of the July 4 triple holiday, the costumes could not be completed in time, those in charge called off the private view of the new shows last night, dismissed the invited guests, and set Monday for the public premiere.

Court Denies Le Bower's Petition.

Supreme Court Justice Donnelly denied yesterday an application by Herbert F. De Bower, head of the Alexander Hamilton Institute, to strike certain allegations from the complaint of his former wife, Mrs. Helen De Bower, who divorced him in Chicago, in a suit to set aside an agreement by which she was to get only $150 a month alimony when she obtained her divorce. She contends that he misrepresented his wealth when he induced her to accept $150 a month, and believes she should receive $2,500 a month. She believes that De Bower has an income of $150,000 a year, and says that the woman for whom he left her, and whom he subsequently married, is spending $65,000 a year for luxuries and living expenses.

Philadelphia Longshoremen Return.

PHILADELPHIA, July 7.—Final arrangements for the return to work of the 7,000 longshoremen, checkers and scalers who have been on strike at this port since May 26 were completed today at a conference between representatives of the shipping interests, strike leaders and Chairman Delancey of the Industrial Relations Committee of the United States Shipping Board. The men will return tomorrow at their old rate of pay—80 cents an hour, time and a half for overtime and double time for Sunday work.

Alexander F. Browne, Lawyer.

BOSTON, July 7.—Alexander F. Browne, lawyer and clubman, is dead at Wrentham in his sixty-eighth year. He was born in Washington, D. C., prepared at St. Paul's, Concord, N. H., for Harvard, was a member of the Harvard class of 1874 and law school of 1876. He became a member of his father's firm, Browne, Holmes & Browne, later becoming associated with Browne & Witter, New York, and still later with Browne, Southgate & Southgate, this city.

Miss Marjorie Cohn.

Miss Marjorie Cohn, daughter of Myer Cohn, died yesterday at Saranac Lake after an illness of two years. She was 23 years old and graduated from Sweetbriar College at Lynchburg, Va. Services will be held Friday at her home, 2,146 Wyoming Avenue, Washington, D. C.

Herman Schueddekopf.

BERLIN, July 7.—Herman Schueddekopf, Director General of the German Potash Syndicate, died yesterday. He was 62 years of age. For years he conducted the negotiations with the American potash interests.

WEDDINGS.

Allen-Holmes.

Miss Myra Lavina Allen, daughter of Mr. and Mrs. William H. Allen of Flushing, L. I., and William H. Holmes, son of Mr. and Mrs. Frank T. Holmes of Brooklyn, were married last night at the home of the bride's parents in Flushing, by the Rev. George R. Douglas. The bridegroom is engaged in the coffee business in New York.

Amador-Sama.

Mrs. Maria Teresa Amador, daughter of Mr. and Mrs. S. Amador of the Hotel Marseille, formerly of Costa Rico, and Dr. E. M. Sama of this city, were married yesterday by Judge A. C. Carsten. Major and Mrs. Roy W. Hebard attended the couple. The bride was formerly Mrs. Arturo Gonzales.

Ray—Cowherd.

The wedding of Miss Rowena Rebecca Ray, daughter of Mr. and Mrs. Thomas Ray of 440 West 123d Street, and Carson B. Cowherd took place yesterday in the Cathedral of St. John the Divine. The bride formerly resided in Kansas City.

Engagements.

Announcement is made of the engagement of Miss Minnie Eskowetz, a member of the executive staff of the United Hospital at Port Chester, N. Y., to Lew J. Abrams of Philadelphia. Miss Eskowetz has been active in the work of the Young Women's Hebrew Association. Mr. Abrams served eighteen months overseas as sergeant with a field artillery unit.

Mr. and Mrs. Frank W. Smith of Hackensack, N. J., announce the engagement of their daughter, Miss Martha Smith, to William Thompson Bacon of Chicago. Mr. Bacon is the son of Daniel H. Bacon of Derby, Conn. No plans have been made for the wedding.

HONORS FOR GEN. GORGAS.

British Government Takes Over Arrangements for Funeral.

LONDON, July 7.—British appreciation of the services rendered humanity by the late Major-General William C. Gorgas, former Surgeon-General of the United States Army, will be evidenced by unusual honors paid Friday when funeral services for the deceased American General will be held in St. Paul's. The arrangements were at first under the auspices of the Royal Society of Medicine, but were taken over by the Government under supervision of the Health Minister, Dr. Christopher Addison.

General J. G. Stècle will have charge of the military escort, consisting of the Second Grenadiers and staff, three squadrons of the Second Life Guards, the Third Battalion of the Cold Stream Guards, the First Battalion of the Irish Guards and the Cold Stream Guards' band. The Second Life Guards' band will be stationed in the Cathedral.

The King will be represented by Sir John Goodwin, his surgeon, and a number of American, British and other military and naval officials and diplomatic representatives will attend the services.

PROF. THOMAS GOODELL.

Held Lampson Chair of Greek and Literature at Yale.

NEW HAVEN, Conn., July 7.—Professor Thomas Dwight Goodell of the Faculty of Yale University, and holding the chair of Lampson Professor of Greek Language and Literature, died at his home today. He had been a Faculty member for thirty-two years.

Professor Goodell had published many books, and wrote the Greek festival poem for the Yale bi-centennial, which was set to music by Dean Parker and sung in the original Greek. He was President of the American Philological Association in 1911-12 and served as an exchange professor in the American School of Classical Studies in Athens, Greece, in 1894-95.

Lewis, Dowie Prentender, Dies.

ZION CITY, Ill., July 7.—John A. Lewis, better known as "Elijah 2d," pretender to the power of the late John Alexander Dowie, founder of Zion City, died at his home here today of heart disease. He was 73 years old.

Obituary Notes.

ANDREW D. PARKER, a lawyer of many years' practice in this city, died Tuesday in his sixty-first year. Services will be held today at his home, 159 West Ninety-fourth Street.

NIELS ISAACSON, reputed to be Washington's oldest male inhabitant, is dead there at the age of 112. He was born in Norway in 1808 and lived all his life on a diet of sour milk, fish and bread.

STANLEY PALMER KNOX, who was an officer in charge of the naval station at Bayville during the war, died yesterday at his home in Wantagh, L. I.

JOSEPH H. APPLEGATE, a retired fish merchant of Brooklyn, died suddenly Tuesday at his home, 817 Ditmas Avenue, Flatbush.

Mrs. OLIVE H. HALLOCK, widow of George Garrett Hallock, an east side real estate dealer, died on Tuesday at her home, 168 Hancock Street, Brooklyn, in her seventy-third year.

Mrs. MARY J. DONOVAN, wife of Captain Cornelius D. Donovan, New York Fire Department, died at her home, 463 Fiftieth Street, Brooklyn, on Tuesday, aged 51 years.

Mrs. TILLIE GHERTLER of 804 Kenmore Place, Flatbush, wife of Dr. Max Ghertler, died in the Lenox Hill Hospital on Tuesday of pneumonia. She was 41 years old.

HERMAN COHN, a manufacturer, died at his home, 408 Crown Street, Brooklyn, Tuesday. He was 55 years old.

Mrs. MARY L. SILSBEE, wife of Captain Richard Silsbee, died at her home in Patchogue, L. I., Tuesday, aged 82 years.

Mrs. SARAH CONROW FRANCIS, wife of John H. Francis, a wholesale druggist in Manhattan, is dead at her home, 217 St. John's Place, Brooklyn, aged 70 years.

GERSON LEVY, 83 years old, a retired real estate dealer, died on Sunday at his home, 713 Macon Street, Brooklyn.

BUSINESS Ronald PUBLICATIONS

Build a Business Library

Cost Accounting

By J. L. Nicholson and J. F. D. Rohrbach, Certified Public Accountants.

Summarizes the principles of cost keeping and describes the four fundamental systems that underlie all cost work. Presents such specially important data as a comprehensive table of depreciation rates, classification of asset and perishable tools, etc. Based throughout on standard, modern practice.

576 pages, flexible binding, $7.00

RONALD PRESS COMPANY

Retail Store, 20 Vesey St., New York OR YOUR BOOKSELLER

NOW ON FREE VIEW

Last Art Sale of the Season.

JAPANESE PRINTS

Auction Sale at the

WALPOLE GALLERIES

10 East 49th Street

W. S. SCOTT, Auctioneer

Monday Eve. July 12, 8:15 o'clock.
Thursday Eve. July 15, 8:15 o'clock.

Born.

LAZARUS—Dr. and Mrs. David Lazarus announce the birth of a son, July 7, at The Nursery and Child's Hospital.

SPERO—Mr. and Mrs. H. M. Spiro of 62 Beach St., Flushing, announce the birth of a son, July 6, at Flushing Hospital.

TURLEY—A son to Mr. and Mrs. James A. Turley, 125 West 12th St., July 6, 1920.

Engaged.

KROHN—KANTOR—Mr. and Mrs. Isaac Kantor of 190 Chadwick Av., Newark, announce the engagement of their daughter, Ida M. Kantor, to Theodore Krohn, son of Mr. and Mrs. A. J. Krohn of Bloomfield.

MEARS—BLISS—Williamstown, Mass., July 5, 1920. Mrs. E. J. Bliss announces the engagement of her daughter, Sarah Worthington, to Dr. Brainerd Mears, Professor of Chemistry of Williams College.

Married.

KNOWLES—FERRY—On Friday, July 2, at 540 Manhattan Av., by the Rev. Lewis E. Christian, Muriel, daughter of Mrs. E. V. Terry, to Richard R. Knowles.

LAWRENCE—WINSOR—On Wednesday, July 7, 1920, at St. Philips-in-the-Highlands, Garrison, N. Y., by the Rev. Dr. Edward C. Chorley, Emily Foster Winslow, daughter of the late Albert E. Foster, to Herbert Reed Lawrence, son of the late Frank R. Lawrence.

SMITH—HUSSEY—On Tuesday, July 6, 1920, at the home of the bride, Shippan Point, Stamford, Conn., by the Rev. Gerald H. Cunningham, rector of St. John's Church, Eleanor, eldest daughter of Mr. and Mrs. William J. Hussey, to Harlond L. Smith.

Died.

ANDRESEN—At Larchmont, N. Y., July 6, 1920, Charles A. Andresen, in his 40th year. Funeral private.

BIBBLE—In Philadelphia, Pa., suddenly, on July 5, William Lyman, son of the late Thomas Alexander and Julia Bibble, in the 67th year of his age. Funeral services will be held at his residence at Tenth, Pa., on Thursday, July 8, at 11:30 A. M. On line leaving Reading Terminal, Philadelphia, Pa., 10:15 A. M., will be met at Tenilyn station. Returning trains leave Ambler station at 12:28 P. M. Interment private. It is requested that no flowers be sent.

BRUCE—John Duncan. It is with profound sorrow and regret that we announce the death on July 6, 1920, of our comrade, Sergt. Bruce, in his 32d year. He enlisted in Company E, 7th Infantry, N. G., N. Y., in 1916, serving continuously with this organization through its Mexican Border service and during the World's War (then Company E, 107th U. S. Infantry, 27th Div., A. E. F.) until its muster out upon returning from Prussia in 1919.

War Veterans' Assoc., Co. E, 7th Infantry, N. G. N. Y.

A. Bancker, Secretary.

CAREY—Suddenly, on July 7, 1920, Lydie Carey, beloved daughter of Elizabeth A. Carey and the late William J. Carey. Funeral services at her late residence, 87 Little Clove Road, West New Brighton, S. I., Thursday, July 8, at 8 P. M.

COHN—On Tuesday, July 6, 1920, Herman Cohn, beloved husband of Effie Cohn and devoted father of Cecil Berlin, Samuel A., Jerome M., Mortimer A. Funeral from his late residence, 408 Crown St., Brooklyn, N. Y., July 8, at 10 A. M. Kindly omit flowers.

COHN—July 5, Rosalie (nee Dryfus), widow of Sigmund, beloved mother of Rae Harris, Hattie and Mabel. Funeral July 8 from her late residence, 2,049 Belmont Av., Bronx, at 2 P. M. Interment Union Fields Cemetery, New Haven, Conn., papers please copy.

COHEN—George, husband of Esther Cohen, passed away after a short illness, at 7 P. M., July 7. Funeral services will be held Thursday, July 8, at 2 P. M., 525 Union Av.

CORNELISEN—On Monday, July 5, at Pine Hill, N. Y., Emmy Ruckgaber Cornelisen, beloved wife of Christian Cornelisen of 254 Cumberland St., Brooklyn. Funeral services at 37 Carlton Av., Brooklyn, on Thursday, 10:30 A. M. Kindly omit flowers.

CUMMINGS—July 5, Edith H., beloved wife of William H. Cummings, daughter of Lillian M. and George T. Hancock. Services The Funeral Church (Campbell Bldg.), Broadway at 66th St. Thursday, July 8, at 2 P. M. Philadelphia papers please copy.

FARLEY—Frederick Augustus, suddenly, July 5th. Funeral Thursday, July 8, at 4 P. M., on arrival of train leaving Hoboken, D., L. & W., 2:32 (daylight saving time). At St. Stephen's Church, Milburn, N. J.

FORBES—On Thursday, July 1, at his residence, 37 Avenue George V., Paris, France, H de Coutez Forbes, son of the late Paul Seaman and Valeria Wright Forbes of New York.

Died.

FELLOWES—On Monday, July 5, 1920, at Cornwall-on-Hudson, Harriet Davis Fellowes of New York City, in the 82d year of her age. Funeral services at Grace Church, Broadway and 10th St., on Thursday, July 8, at 11 A. M. Kindly omit flowers. Boston papers please copy.

FRANCIS—Suddenly, July 6, Sarah Conrow, wife of John H. Francis. Funeral service at her late residence, 217 St. John's Place, Brooklyn, N. Y., Friday afternoon at 5 o'clock.

FUCHS—At Tarrytown, N. Y., July 5, 1920, Lazarus L., aged 72 years. Funeral services at his late residence, 131 Cortlandt St., Friday morning, July 9, at 10:30. Interment Lutheran Cemetery, Middle Village, L. I., at convenience of family.

FUCHS—Dirigo Lodge No. 30, F. & A. M. Brethren: You are requested to attend the Masonic funeral service of our late brother, Charles Fuchs, Friday morning, July 9, from his late residence, 131 Courtlandt St., Tarrytown, N. Y. Members will meet at Grand Central Station at 8:35 A. M. (New York Time 9:35).

By order of W. J. Klein, Master.
M. H. Schack, Sec'y.

GELEMOS—Hattie, beloved wife of Edward, devoted daughter of Bertha Calmanor, loving sister of Millie Brausle and Rudolph Calmanor, suddenly, July 6, at Philadelphia. Funeral from Pick's Temple, 227 Lenox Av., Thursday, July 8, at 2 o'clock P. M. The Ladies' Aid, Society of Israel Lodge, No. 37, and the Ladies' Auxiliary of Temple Beth-El of Manhattan Beach, are respectfully invited to attend. Mourners at the home of Mrs. Brausle, 2,671 Elmore Place, Sheepshead Bay, Brooklyn.

GENNERICH—On Wednesday, July 7, 1920, Magaretha Gennerich (nee Koster), in her 70th year, widow of the late John N. Gennerich and mother of Charles J., F. Foran, Mrs. Joseph Lotha and Philip J. Foran. Notice of funeral hereafter.

GHERTLER—Tillie, nee Welsberger, beloved wife of Dr. Max Ghertler and mother of David and Sherrier, sister of Mrs. Jay Berg, Dr. A. H. Weisberger and Samuel Weisberger, on July 6. Funeral from her late residence, 804 Kenmore Place, East 21st St., Brooklyn, Thursday, July 8, at 10 A. M. Kindly omit flowers.

GODFREY—On July 6, E. Elmer, in his 69th year. Funeral services at his late home, 346 Jefferson Av., Brooklyn, Thursday, 8 P. M. Interment New Prospect, N. Y.

GOODELL—In New Haven, Conn., July 7, 1920, Thomas Dwight Goodell, in the 66th year of his age. Funeral services at his late home, 35 Edgehill Road, New Haven, Friday afternoon at 3:30.

GOODRICH—At Chubbs, West Manchester, Mass., July 7, Madeleine Boardman, beloved daughter of Wallace and Madeleine B. Goodrich. Funeral services at Emanuel Church, Manchester-by-the-Sea, Friday, July 9, at 12 o'clock.

HART—Weingarten Brothers and their associates desire to express their heartfelt sorrow at the loss of their old friend, the late Mitchell Harr, for thirty years a loyal and conscientious coworker who endeared himself to all by his cheerful personality, nobility of character and amiable disposition. The good deeds of his life and the many friendships he leaves behind will ever keep his name a loving memory.

HARTSHORNE—Suddenly, at Elizabeth, N. J., on July 7, Georgie Bibb Hartshorne, beloved wife of Acdon Civil Hartshorne. Funeral services at Freehold, N. J., Saturday. Notice of time later.

KLATTE—Lucie Ella (nee Foderingham), of Kingston, Jamaica, British West Indies, in her 71st year, at the home of her son, William F. Klatte, 1,122 Glenwood Road (Avenue G), Flatbush, Brooklyn, N. Y. Funeral services July 9 at 10 A. M. West Indian papers please copy.

Wherever You May Be

There Is Our Representative

Call "Columbus 8200"

FRANK E. CAMPBELL "THE FUNERAL CHURCH" Inc.

(Non-Sectarian)

1970 Broadway at 66th St.

Downtown Office, 234 St. & 8th Av.

JACOB HERRLICH'S SONS

FUNERAL DIRECTORS—CHAPEL

332 East 86 St. Lenox 6652.

1863 Concourse, gr. 170th. Tel. 2620 Tremont.

THE WOODLAWN CEMETERY

238d St. By Harlem Train and by Trolley.

Office, 20 East 23d St., New York.

Lots of small size for sale.

Died.

LEVY—On Wednesday, July 7, after a short illness, at Long Beach, L. I., Rachel Levy, beloved wife of Jacob K. Levy, mother of Leo, Lewis W., Lee and Mamie L. Rodgers. Interment Union Fields Cemetery, July 9th, at 12:30 P. M.

LEVY—Ladies' Auxiliary of the Hebrew Sheltering Guardian Orphan Asylum. The Board of Directors and members are requested to attend the funeral of our esteemed Directress, Mrs. Rachel Levy, wife of Jacob K. Levy, which will take place from her late residence, No. 115 Penn St., Long Beach, L. I., on Friday, July 9, 1920, at 11 A. M.

Mrs. Abraham Levy, President.

LIEBESKIND—May, July 7, in his 57th year. Funeral from his late residence, 577 Nostrand Av., Brooklyn, Thursday, 2 P. M. Interment Mount Carmel Cemetery.

LONG—On July 6, at his residence, William O. Long, in his 74th year, beloved husband of Leah Long (nee Dann.) Funeral private.

McALISTER—On July 7, 1920, Eugenia McAlister, mother of Vincent and Vivian S. McAlister. Funeral services at her late residence, 505 West 175th St., Friday, 11 A. M.

McDONNELL—Suddenly on Tuesday, July 6, John F. McDonnell, beloved husband of Anna McDonnell (nee Curran). Funeral from his late residence, 72 Seamon Ave., on Saturday at 9:30 A. M. Thence to the Church of the Good Shepherd, Broadway at 207th St. Place of interment later. West Side subway, 207th St.

MAYLATH—On July 7, Oscar H. Maylath. Funeral services at his late residence, 523 East 84th St., on Thursday, July 8, at 1:30 P. M.

MULLEN—On Wednesday, July 7, Lottie J., dearly beloved sister of Morton Mc-Connichie and beloved niece of Ellen F. Foran, Mrs. Joseph Lotha and Philip J. Foran. Notice of funeral hereafter.

MYERS—Irving M., suddenly, on July 3, son of the late Bertha and S. P. Myers and beloved brother of Jerome A., Adelaide, Leonard S., and Mabel.

PARKER—On July 6, 1920, Andrew D. Parker, in his 61st year. Funeral services at his late residence, 159 West 94th, today, 2 P. M.

PENDERGAST—Suddenly, on July 7, Louise Lynch, widow of Charles H. Pendergast and daughter of the late James and Eliza Lynch, of Syracuse, N. Y. Requiem mass in chapel New York Foundling Hospital, Saturday, 10 o'clock. Baltimore and Syracuse papers please copy.

PROCTOR—N. Y. Society of the Order of the Founders and Patriots of America: With regret announcement is made of the death on July 4, 1920, of Thomas Redfield Proctor of Utica, N. Y., a life member of this society.

(Signed) Walter Huntington Bond, Governor,
Purser Elder Adams, Secretary.

Died.

RODELL—Ida, wife of Rudolph Rodel. Services at Walter H. Williams's Funeral Parlor, 231 West 125st St., Friday, 8 P. M.

SCHUCK—On July 5, 1920, Rose E. (nee Mathis), beloved wife of Christian Schuck and mother of Christian, Jr., Eleanor and Albina. Funeral service Wednesday evening at 8 o'clock at her late residence, 1,007 University Av. Funeral private.

SHAFTER—At Lexington, Ky., July 6, 1920, Walter T. Shafter of Summit, N. J. Funeral at the residence of his mother-in-law, Mrs. A. S. Norton, Summit, N. J.

SIMPSON—On Tuesday, July 6, 1920, Cassie Fowles, age 67 years, widow of John Simpson and beloved mother of Percy W., Edgar F. and John E. Simpson. Funeral service will be held at her late residence, 2,084 85th St., Thursday, 8th inst., 10 A. M.

SMITH—Ernest Carter, age 18, son of F. P. Smith and Louise De La Potterie Smith. Services at Campbell Funeral Church, Broadway and 66th St., Thursday, 8 P. M.

SMITH—Suddenly, at Montclair, N. J., July 6, 1920, Minnie, wife of Calvin W. Smith, in the 40th year of her age. Funeral private.

STEWART—Judd. Funeral will be held at Runyon's Mortuary, Plainfield, N. J., Thursday, July 8, at 4:10 P. M.

THANHAUSER—On July 6th, Ida, beloved wife of Louis, and devoted mother of Benjamin, loving sister of Fannie Martin, Selma Goldman, Abrahams, Mary and Amelia Lehrfeld, in her 44th year. Funeral from her late residence, 214 West 140th St., Thursday, July 8, at 2 P. M., thence to Temple Israel of Harlem.

TORMEY—May V., daughter of Mrs. Mary Scanlon, on July 7. Services The Funeral Church (Campbell Building), Broadway at 66th, on Saturday, July 10, at 10 A. M.

WHITE—Suddenly, June 12, at Tallulah Falls, Ga., Sara E., daughter of the late Edward B. White and Julia Adams of Charleston, S. C. Charleston, S. C. papers please copy.

WILSON—Suddenly, on July 6, Sue Hurtado Wilson of New York, Knoxville and Key West, at her residence, 1,750 Clermont Av., New York City. Funeral probably in Rogersville, Tennessee. Asheville papers please copy.

YOUNES—On July 5, 1920, Brent Younes, in his 23d year. Service at his late residence, 201 West 57th St., Saturday, at 1 P. M.

In Memoriam.

LEVY—In loving memory of John Levy, who departed this life July 8, 1914.
Gone, but not forgotten.
Parents, Brothers and Sisters.

WENNER—In cherished memory of my wife, Elizabeth. Died July

RUTH ESCAPES WHEN AUTO IS SMASHED

Babe and Other Tourists in Accident En Route from Washington—Will Play Today.

YANKS HOME FOR 21 GAMES

Injured Players Doing Well and All Will Be Available Within a Week, Says Huggins.

Babe Ruth's name has not been added to the long list of Yankees now under the doctor's care. Reports from Wawa, Pa., yesterday had the home run king of baseball injured in an automobile accident, but Miller Huggins announced last night that Ruth and the other members of his automobile party had fortunately escaped injury when Babe's new car ran off the road while on the way from Washington to Philadelphia.

Ruth will be in his accustomed place when the Yankees take the field against the Detroit Tigers at the Polo Grounds this afternoon. He reached New York last evening, but Huggins had learned all the details long before Babe's arrival. Ruth talked with the Yankee manager over the telephone during a stop at Philadelphia, and gave the assurance that none of the party had been injured in the automobile accident. Babe was accompanied by Mrs. Ruth, Coach Charley O'Leary, Catcher Fred Hoffman and Outfielder Frank Gleich.

The car which figured in the accident was purchased by Ruth only three weeks ago. He drove it to Philadelphia for the series there and then continued on to Washington, where the Yankees opened a series on Sunday and played until Tuesday. With Mrs. Ruth and the three players Babe left Washington Tuesday evening and planned to reach Philadelphia shortly after midnight. It was in attempting to make a sharp turn that Ruth's car ran off the road, but none of the party was injured.

Begin Long Home Stand.

The crippled Yankees, minus several regulars but still showing the way in the American League pennant parade, will begin a long home stand at the Polo Grounds this afternoon. The sojourn at home will continue until July 20, inclusive, and the Hugmen will engage in twenty-one games, including one double-header with the Browns and two with the Chicago White Sox. The Tigers, who open here today, will be here for four games in as many days and on Tuesday next the St. Louis Browns will open a five-game series with a double-header. Monday will be an off day for the Yankees.

The White Sox, now crowding their way into the thick of the pennant hunt, will be here for six games, including a pair of double-headers on Saturday, July 17, and some more capacity crowds are likely during this important series. The Cleveland Indians, who have been making the pace most of the season, will be at the Polo Grounds from July 21 to July 24, inclusive, and judging from the demand for reservations there will be few vacant seats at the Brush Stadium while Speaker's team is here. After the Indians come the Boston Red Sox for a Sunday and a Monday game and then the Yankees will hit the trail westward for their second invasion of that section.

Huggins expects that all the players now on the crippled list will be back in uniform during the coming week and he is hopeful of increasing the lead before the home stay is ended. With Hooper, Mandryx and Schang out of the Boston lineup it is likely that both the Indians and White Sox will be successful in the Hub and both teams should do well at Philadelphia. Washington is the only Eastern team that may be counted upon to furnish any real opposition to the Yanks while the Western clubs are playing in this section.

Aaron Ward, the latest of the Yankees to join the casualty squad, was not as seriously injured as at first supposed, and Huggins declared last night that he probably would be able to rejoin the team by next Monday. Shawkey and Mogridge, the crippled pitchers, are expected back in a week's time, and Peckinpaugh may be able to play before the end of the week. Duffy Lewis is now taking light exercises and he probably will be able to take his place in the outfield within a week or ten days. Bob Meusel has been playing with a badly bruised hand, but has remained in the game every day. The fact that Lewis and other players were more seriously injured.

Meanwhile Fewster has become available and is playing a strong game, showing no ill effects of his severe injury last March. The fine form shown by Rip Collins and the improvement in the work of Carl Mays have eased the pitching problem, and Sam Vick is playing a good game in the outfield and hitting well. The string of accidents has served the good purpose of showing just how strong a reserve squad Manager Huggins has at his disposal.

Reception for Ruth.

A reception for Babe Ruth, with a presentation by the Knights of Columbus of New York to the Yankee slugger, has been scheduled for tomorrow at the Polo Grounds. Babe is a member of the organization and the brother Knights have arranged a big testimonial in his honor. The Knights will assemble at the hall of the Pro Patria Council, Convent Avenue and 144th Street, at 1 o'clock and, headed by their band, will proceed to the Polo Grounds. About 1,000 Knights, including several officials of the order, will be in attendance. The presentation ceremonies will take place just before the game with the Detroit Tigers.

Three attendance records at Washington fell during the three-day visit which has just been concluded by the Yankees. On Sunday last the Yanks and Senators played to the greatest Sunday crowd in Washington's baseball history and the first game Monday drew the greatest morning crowd that has yet attended a game there. The afternoon game on the holiday was witnessed by more people than any game ever drew before in the Capital City.

The Giants open their second invasion of the West this afternoon at Chicago, where they are scheduled to play a four-game series with the Cubs. Following the visit there McGraw's men will move along to St. Louis for three games, then to Pittsburgh for five and the western trip will close with a six-game series at Cincinnati. One double header is on the card during the Pittsburgh series and another is to be played during the five-day visit at Cincinnati. On their first western trip the Giants won seven of their twelve games, getting even breaks in Cincinnati, Pittsburgh and St. Louis, and three out of four games at Chicago. This second swing will tend to show whether or not the Giants may be expected to figure prominently in the pennant hunt. The team will be back at the Polo Grounds on July 27 to open a series here with the western clubs.

TO FIGHT MINOR LEAGUE.

Semi-Pro Team Will Bring Action Against Atlantic Club.

NEW CASTLE, Pa., July 7.—The right of organized baseball to sign a player who has a contract with an industrial or semi-professional club, without coming to terms with non-league teams, will be tested in court, according to an announcement made here today by W. S. Duerstein, an official of the Castle Cords nine of New Castle.

Duerstein has telegraphed his attorneys at Macon, Ga., to take action against the Atlanta team of the Southern League, which recently signed contracts with Cliff Markle, pitcher, and Frank Mills, catcher, of the Cords. The Cords had agreements with Markle and Mills to play with the club here this season, but, despite this, the Atlanta team signed them, according to Duerstein. The question at issue, he said, is whether a contract with an independent club is not as binding as one with a league team.

BASEBALL

YESTERDAY'S RESULTS.

AMERICAN LEAGUE.

Philadelphia, 6; Boston, 0. (First game.)
Philadelphia, 1; Boston, 0. (Second game.)
Other teams not scheduled.

NATIONAL LEAGUE.

Pittsburgh, 3; Philadelphia, 1.
Chicago, 8; St. Louis, 5.
Other teams not scheduled.

STANDING OF THE CLUBS.

AMERICAN LEAGUE.

	Won.	Lost.	P.C.
New York	49	26	.653
Cleveland	46	25	.648
Chicago	44	28	.611
Washington	36	30	.545
Boston	34	35	.493
St. Louis	34	35	.472
Detroit	32	47	.319
Philadelphia	20	56	.264

NATIONAL LEAGUE.

	Won.	Lost.	P.C.
Cincinnati	39	29	.574
Brooklyn	40	31	.563
St. Louis	38	35	.521
Pittsburgh	34	33	.507
Chicago	37	36	.507
Boston	29	33	.468
New York	32	38	.465
Philadelphia	27	42	.391

WHERE THEY PLAY TODAY.

AMERICAN LEAGUE.

Detroit at New York.
(Game starts 3:30 P. M.)
Cleveland at Washington.
St. Louis at Boston.
Chicago at Philadelphia.

NATIONAL LEAGUE.

New York at Chicago.
Brooklyn at St. Louis.
Boston at Cincinnati.
Philadelphia at Pittsburgh.

RED SOX SHUT OUT TWICE BY MACKMEN

Keefe Wins First Tussle, 6 to 0, and Perry Outpitches Fortune Later, 1 to 0.

PHILADELPHIA, July 7.—Philadelphia won two shutout victories over Boston today, 6 to 0 and 1 to 0, making three straight and an even break for the six game series.

Keefe held Boston hitless until the eighth inning in the first game. The second contest was a pitchers' battle between Fortune and Perry. The Athletics scored their only run in the eighth on Galloway's double, Perry's out and Witt's infield single.

The scores:

FIRST GAME.

PHILADELPHIA (A.)	AB	R	H	PO	A	BOSTON (A.)	AB	R	H	PO	A
Walker,lf	4	0	0	1	0	Bailey,rf	4	0	0	1	0
Thomas,3b	3	1	1	1	3	McNally,2b	3	0	0	0	4
Witt,rf	4	0	1	0	0	Smith	1	0	0	0	0
Dykes,2b	3	1	2	3	3	Menosky,lf	2	0	0	3	0
Welch,cf	3	1	2	3	0	Schang,cf	3	0	0	3	0
Burrus,1b	4	1	1	14	0	McInnes,1b	3	0	0	13	0
Perkins,c	3	1	0	2	0	Foster,3b	3	0	0	1	2
Galloway,ss	4	1	2	0	2	Scott,ss	3	0	0	2	3
Keefe,p	4	0	1	0	2	Walters,c	3	0	1	3	1
						Karr,p	1	0	0	0	1
Total	33	6	10	27	9	Eibel,p	2	0	0	0	1
						Total	29	0	2	24	12

a Batted for McNally in ninth.
Errors—Galloway, Schang.

Philadelphia	1	0	0	5	0	0	0	0	0	—6	
Boston	0	0	0	0	0	0	0	0	0	—0	

Two-base hits—Bailey, Burrus, Galloway. Sacrifice hit—McInnis. Left on bases—Boston 5, Philadelphia 6. Bases on balls—Off Karr 1, Eibel 1, Keefe 3. Hits—Off Karr 5 in 8 1-3 innings, Eibel 5 in 4 2-3 innings. Struck out—By Karr 2, Eibel 1, Keefe 1. Passed ball—Walters. Losing pitcher—Karr. Umpires—Messrs. Friel and Dineen. Time of game—One hour and twenty-four minutes.

SECOND GAME.

PHILADELPHIA (A.)	AB	R	H	PO	A	BOSTON (A.)	AB	R	H	PO	A
Witt,rf	3	0	1	2	0	Bailey,rf	4	0	1	1	0
Thomas,3b	2	0	0	2	2	McNally,2b	4	0	0	4	5
Walker,lf	4	0	1	4	0	Menosky,lf	3	0	0	2	0
Dykes,2b	3	0	1	1	2	Schang,cf	4	0	1	1	1
Welch,cf	4	0	0	3	0	McInnis,1b	3	0	1	12	0
Burrus,1b	3	0	0	10	0	Foster,3b	3	0	0	1	5
Perkins,c	3	0	0	6	1	Scott,ss	3	0	0	2	0
Galloway,ss	2	1	1	1	3	Walters,c	3	0	1	2	0
Perry,p	3	0	0	2	1	Fortune,p	3	0	0	0	3
Total	27	1	4	27	10	Total	31	0	6	24	17

Error—Scott.

Philadelphia	0	0	0	0	0	0	0	1	0	—1	
Boston	0	0	0	0	0	0	0	0	0	—0	

Two-base hit—Menosky, Schang, Galloway. Three-base hit—Menosky. Sacrifice hits—Scott, Thomas. Struck out—By Fortune 1, Perry 4. Bases on balls—Off Fortune 1, Perry 2. Left on bases—Boston 7, Philadelphia 7. Umpires—Dineen and Friel. Time—One hour and twenty-four minutes.

PHILS DROP CLOSE ONE.

Pirates Make Triple Play in 2-to-1 Victory Over Quakers.

PITTSBURGH, July 7.—The first triple play in more than two years on the Pirates' home field, according to local sports writers, occurred today in a pitchers' battle in which Philadelphia was defeated, 2 to 1. Cooper caught Wheat's fly with first and second occupied. Caton and Grimm completed the play.

The score:

PITTSBURGH (N.)	AB	R	H	PO	A	PHILADELPHIA (N.)	AB	R	H	PO	A
Bigbee,lf	4	1	3	3	0	Paulette,lb	4	1	1	9	1
Carey,cf	3	0	0	4	0	Rawlings,2b	4	0	0	2	3
McKechnie,3b	4	0	0	1	4	Williams,rf	4	0	0	1	0
S'worth,rf	4	0	2	0	0	Cravath,rf	2	0	0	1	0
Cutshaw,2b	3	0	0	2	2	Mousel,lf	3	0	1	3	0
Grimm,lb	3	0	0	9	0	Fletcher,ss	3	0	1	0	1
Caton,ss	3	0	0	3	3	Miller,3b	3	0	0	2	0
Hauffner,s	3	0	0	4	1	Wheat,c	3	0	0	9	0
Cooper,p	3	0	1	1	2	Smith,p	2	0	0	0	1
						aRixey	1	0	0	0	0
Total	28	1	6	27	11	Total	28	1	3	24	12

a Batted for Smith in ninth.
Errors—McKechnie, Caton, Smith.

Pittsburgh	0	0	0	0	0	0	2	0	0	—2	
Philadelphia	0	0	0	0	0	0	0	0	1	—1	

Stolen bases—McKechnie (2), Southworth, Carey. Sacrifice hits—Rawlings, J. Miller, Carey. Double plays—Rawlings and Paulette; Fletcher, Wheat and Paulette. Triple play—Cooper, Caton and Grimm. Left on bases—Philadelphia 2, Pittsburgh 3. Base on balls—Off Smith 2. Struck out—By Smith 1, Cooper 4. Umpires—Klem and Rimsje. Time of game—One hour and eighteen minutes.

Hooper Undergoes Operation.

BOSTON, July 7.—Harry Hooper, captain of the Boston Americans, underwent an operation at a local hospital today for a leg injury sustained recently in a game at Cleveland. He may be out of the game for the rest of the season.

INTERNATIONAL LEAGUE.

Syracuse at Akron, Reading at Buffalo and Baltimore at Rochester—rain.

STANDING OF THE CLUBS.

	Won.	Lost.	P.C.
Toronto	45	26	.649
Baltimore	47	30	.644
Buffalo	47	30	.644
Akron	42	30	.583
Reading	38	35	.514
Jersey City	29	42	.408
Rochester	24	50	.324
Syracuse	17	55	.236

WHERE THEY PLAY TODAY.

Jersey City at Toronto.
Reading at Buffalo.
Baltimore at Rochester.
Syracuse at Akron.

American Association.

Toledo 7, St. Paul 2.
Minneapolis 6, Columbus 5. (11 innings).
Indianapolis 6, Kansas City 4. (18 innings).
Louisville at Milwaukee—(Wet grounds).

Southern Association.

Chattanooga 2, Nashville 1. (First game, 7 innings, rain).
Nashville 8, Chattanooga 1. (Second game).
New Orleans 6, Birmingham 5.
Memphis 3, Little Rock 2.

SKEETERS DOWNED BY TORONTO, 5 TO 3

Numerous Disputes with Umpire Mar Contest—Jersey City Errors Prove Costly.

Special to The New York Times.

TORONTO, Ont., July 7—Memories of the fiasco at Jersey City on the last road trip of the Leafs were still fresh in the minds of the rival players at the Island stadium today, and as a result numerous disputes marred an otherwise well played game, the locals beating the Skeeters by 5 to 3. Umpire Moran, who called the balls and strikes was continually in trouble, the visiting players in a chorus deriding him from the bench. Judging by the way the series opened, the stay of Donovan's men should produce considerable excitement.

In the eighth inning, with the Leafs leading by 5 to 2, Umpire Moran called the game because of rain, but the shower lasted only a few minutes. Eddie Onslow and "Mickey" Devine were not at all keen about playing in the rain, and the latter, without permission from the umpire, started for the clubhouse. The arbiter called him back, but sixty seconds later decided that Devine was right and he stopped the game. The ground keepers brought out the tarpaulins, but Eddie Onslow prevails upon them not to use them. The precautions by the local captain, however, went for naught, as the storm blew over and permitted the game to go on.

Bobby Heck started on the hill for the Leafs and did good work until the sixth, when he temporarily lost his bearings and retired in favor of Ryan, leaving none out and two on bases. Ryan extricated the Leafs from the difficult situation in masterly style, not a visitor crossing the plate. Thereafter he always had a little the better of it, and this despite his wildness, which placed five runners on first base.

Ferguson held the heavy-hitting Leafs to seven hits and two earned runs, but errors behind him at critical times gave the Leafs their remaining tallies.

Zitman, lead off man for the visitors, made four hits in succession, but spoiled a perfect day by grounding out, Blackburne to Onslow, in the ninth inning. Kane and Ferguson had two safeties each.

Benny Kauff was given a great hand every time he came to bat, swinging the longest bludgeon in the International. The little fellow encouraged by his success of the previous day, when he drove the ball against the Diamond sign, selected as his target the right field bleachers. He was out twice to Kane and "fanned" an equal number of times.

The Leafs scored two runs in the second inning on hits by Blackburne, Gonsales and Heck, the last named scoring both with a two-base hit. Errors in the sixth and seventh gave the locals three more tallies, while the visitors scored one each in the sixth, seventh and eighth.

The score:

TORONTO (I.)	AB	R	H	PO	A	JERSEY CITY (I.)	AB	R	H	PO	A
O'Rourke,ss	3	0	1	4	7	Zitman,ss	5	1	4	2	2
Kauff,cf	3	0	0	0	1	Zim'man,cf	2	0	0	4	0
Whiteman,lf	2	0	1	2	0	McCann,2b	4	0	0	1	1
Onslow,1b	3	0	0	13	1	Denoville,1b	4	1	1	8	1
Riley,rf	4	0	1	1	0	Kane,rf	4	0	1	1	0
Blackb'ne,3b	4	2	2	2	3	Moore,3b	3	0	1	0	2
Gonsales,2b	3	1	1	3	3	Wig'w'th,lf	2	1	0	1	0
Devine,c	4	0	0	2	3	Hyde,c	2	0	0	4	0
Heck,p	2	1	1	0	1	Freitas,p	2	0	1	0	2
Ryan,p	1	1	0	0	1	Ferguson,p	2	0	1	1	1
						aBauman	1	0	0	0	0
Total	31	5	7	27	20	Total	32	3	11	24	7

a Batted for Ferguson in ninth.
Errors—Zitman, Hyde (2), Freitas, Ferguson.

Toronto	0	2	0	0	1	2	0	—5			
Jersey City	0	0	0	0	0	1	1	0	—3		

Three-base hits—Whiteman, Zitman. Two-base hit—Freitas. First base on balls—Off Ferguson 3, Heck 1, Ryan 5. Struck out—By Ferguson 4, Heck 1, Ryan 1. Double plays—Gonsales, O'Rourke and Onslow. Left on bases—Toronto 6, Jersey City 10. Hits—Off Heck 7 in 5 innings. Winning pitcher—Heck. Losing pitcher—Ferguson. Umpires—Messrs. Moran and McGowan. Time of game—One hour and thirty-five minutes.

CUBS HAVE ONE BIG INNING.

Score Five Runs in Eighth and Trounce Cards by 8 to 5.

ST. LOUIS, Mo., July 7.—When the locals' defense crumpled in the eighth inning today, Chicago broke the tie, scored five runs off two hits, three errors, a walk and a hit batsman, and defeated St. Louis by 8 to 5.

Two spectators were escorted from the park in the eighth inning by police men when Pasker, after engaging in an argument with Dilhoefer, became the target of the fans' remarks and started to climb into the grand stand.

The score:

CHICAGO (N.)	AB	R	H	PO	A	ST. LOUIS (N.)	AB	R	H	PO	A
Twombly,rf	5	0	1	0	1	Janvrin,lf	4	0	1	0	0
Hollocher,ss	5	0	0	3	2	Heathcote,rf	3	0	0	0	0
Terry,1b	5	0	1	1	4	Schultz,rf	1	0	0	2	0
Roberts,on,lf	4	1	1	4	0	Smith,1b	4	0	1	8	2
Barber,1b	4	1	0	0	0	Stock,3b	3	0	2	2	0
Paskert,cf	1	2	1	1	0	Hornsby,2b	4	0	0	1	4
Herzog,3b	3	2	1	2	3	Fournier,1b	3	0	0	6	0
Killefer,c	3	0	1	5	1	Flaherty,ss	3	0	0	2	3
Vaughn,p	3	1	1	0	1	Lavan,cf	3	0	0	2	0
Alexander,p	0	0	0	0	0	Dilhoefer,c	3	0	1	5	1
						Jacobs,p	0	0	0	0	0
						May,p	1	0	0	0	1
						Goodwin,p	0	0	0	0	0
						aClemons	1	0	1	0	0
						bShotton	1	0	0	0	0
Total	33	8	7	27	11	Total	33	0	5	27	9

a Batted for May in eighth.
b Ran for Clemons in eighth.
Errors—Stock, Lavan (2).

Chicago	0	3	0	0	0	0	5	0	0	—8	
St. Louis	0	1	0	0	0	1	2	0	1	—5	

Two-base hits—Herzog, Vaughn, Stock (2), Lavan, McHenry, Clemons. Three-base hit—May. Sacrifice hits—Barber, Herzog, Dilhoefer. Left on bases—Chicago 6, St. Louis 11. Bases on balls—Off Vaughn 4, Jacobs 1, May 4. Hits—Off Vaughn 12 in 7 2-3 innings, Jacobs 2 in 1 1-3, Alexander 1 in 1 1-3, May 5 in 6 2-3, Goodwin 0 in 1. Hit by pitcher—By May (Killefer). Struck out—By Vaughn 5, May 2, Goodwin 2. Winning pitcher—Vaughn. Losing pitcher—May. Umpires—Rigler and Moran. Time—Two hours and twenty-eight minutes.

AMERICAN TEAMS DEBARK.

Riflemen and Polo ists Go from Antwerp to Cob'enz to Train.

ANTWERP, July 7.—The American rifle and equestrian teams for the Olympic games arrived at Antwerp in an army transport last night. They proceeded to the American Army base at Coblenz for practice work.

Brig. Gen. Sage, who is in charge of American Olympic affairs, tried to have the rifle team train at the Beverloo range, where the Olympic contests will be shot, but this was impossible, as the Belgian Army is manoeuving there. It is probable the team will get some practice at Beverloo after work on the army range at Coblenz. The polo players will practice at Coblenz later with the American Army team, which is in France at present.

General Sage went to Brussels today to clear up some mistakes in the American entry list. The trapshooters are not mentioned, though they will be represented. President Wells of the American trapshooters came from England to inspect the range.

Graff to Manage Chattanooga.

SHARON, Pa., July 7.—Freddie Graff, third baseman of the Carnegie Steel baseball team here, announced today that he had signed a three-year contract as manager of the Chattanooga team of the Southern League. Graff, who played with Chattanooga before coming to Sharon, will leave for the South late today.

Eastern League.

Springfield, 1; Hartford, 0. (First game.)
Springfield, 3; Hartford, 2. (Second game.)
Worcester, 5; Bridgeport, 1. (First game.)
Worcester, 16; Bridgeport, 0. (Second game.)
Pittsfield, 5; New Haven, 3.
Waterbury at Albany—wet grounds.

BASEBALL TODAY, POLO GROUNDS. 3:30 P. M. Yankees vs. Detroit.—Advt.

Leading Batsmen of the Major Baseball Leagues

AMERICAN LEAGUE.

Player and Club.	G.	A.B.	R.	H.	P.C.
Sisler, St. Louis	72	300	56	121	.417
Jackson, Chicago	65	269	44	105	.390
Speaker, Cleveland	71	278	68	103	.385
Ruth, New York	69	224	70	90	.385
Weaver, Chicago	72	304	60	111	.365

NATIONAL LEAGUE.

Player and Club.	G.	A.B.	R.	H.	P.C.
Hornsby, St. Louis	73	291	50	110	.378
Smith, New York	42	132	19	47	.356
Konetchy, Brooklyn	67	255	33	75	.353
Daubert, Cincinnati	56	215	34	71	.330
Roush, Cincinnati	65	240	33	78	.325

MRS. LYNCH WINS ON GREENWICH COURTS

Defeats Mrs. Welte in Three-Set Match — Spirited Contests Feature Play in Doubles.

Play was light in the women's singles of the open tennis tournament at the Greenwich Country Club yesterday, but with the help of a few defaults eight of the individual contenders reached the fourth round. Mrs. Edward V. Lynch, the Eastern New York champion, won the most notable victory of the day when, after losing the opening set to Mrs. Frank Welte, the former Miss Edna Wildey, by a score of 8—4, she annexed two love sets in succession for the match. Mrs. Welte had previously defeated Miss Adele Cragin in straight sets, 6—2, 8—6, and she became very tired toward the close of her second match. Mrs. Lynch's unvarying steadiness had the effect also of gradually throwing her off her stroke, and after taking the first set she grew gradually worse.

Mrs. Ernest Wiener had two three-set matches on her hands in the course of the morning, and rather surprised the gallery by winning both of them. She first eliminated Mrs. Nathaniel Dain by scores of 6—0, 3—6, 6—3, and then disposed of Miss Dorothy Leary of the home club at 7—9, 6—0, 6—4. Mrs. Helen Bernard Wolff was forced to her limit in the second set of her match with Mrs. M. D. Straffin, finally completing her victory at 7—5, after taking the opener, 6—3.

The doubles, in which there was plenty of activity, produced even closer encounters. Half a dozen of the team matches went to three sets and several of the others were far from one-sided. The most spectacular encounter brought together Miss Carome Winn and Miss Gertrude Delia Torre, one of the best combinations in the metropolitan district, and the champion Florida pair, Miss Phyllis Walsh and Miss Katherine Force. The former were the eventual winners, but they dropped the first set, 9—7, and pulled out the rubber only after the games had again gone to deuce.

Mrs. Edward Raymond and Mrs. Welte lost a deuce set to Mrs. Carle Nash and Mrs. Allen Lehman, but took the deciding session without difficulty at 6—1. The only easy winners in the doubles were the established combination of Miss Marie Wagner and Miss Clare Cassel. Mrs. L. G. Morris and Miss Margaret Grove came through their first match unpressed, but had a difficult time taking the first set from Mrs. S. H. Waring and Mrs. Albert Humphries, the games going to 8—6.

The summaries follow:

Singles—Second Round—Mrs. Ernest Wiener defeated Mrs. Nathaniel Dain, 6—0, 6—3; Mrs. Frank Welte defeated Miss Adele Cragin, 6—2, 8—6.

Third Round — Mrs. Wiener defeated Miss Dorothy Leary, 9—7, 6—4; Mrs. Helen Bernard Wolff defeated Mrs. M. D. Straffin, 6—3, 7—5; Miss Helen Gould defeated Miss Louise Wilson, 7—5, 6—2; Mrs. Edward Raymond defeated Mrs. Edward Lane, 6—4, 6—2; Mrs. E. V. Lynch defeated Mrs. Welte, 4—8, 6—0, 6—4; Miss Marie Wagner, Miss Clare Cassel and Miss Margaret Grove won by default.

Doubles—First Round—Mrs. Lane and Mrs. Wolff defeated Miss Mellon and Mrs. C. H. Carhart, 6—1, 2—6, 8—6; Miss Mary Eaton and Miss Winifred Croft defeated Miss Virginia Hopper and Miss Adelaide Hooker, 6—1, 4—6, 6—2; Miss Marie Wagner and Miss Clare Cassel defeated Miss Vorhees and Miss Cagenstecher, 6—1, 6—1; Mrs. S. H. Waring and Mrs. Albert Humphries defeated Mrs. Henry Fletcher and Miss Dorothy Thompson, 6—3, 6—4; Mrs. L. G. Morris and Miss Margaret Grove defeated Mrs. Edward Cunningham and Mrs. Rand, 6—2, 6—0; Mrs. Harold Lehman and Mrs. Arthur Lehman defeated Mrs. Lewisohn and Mrs. Rothschild, 6—7, 6—1; Miss Julia Shanley and Miss Katharine Lauder defeated Miss Eleanor Hays and Miss Helen Gould, 6—3, 6—1.

Second Round—Miss Eaton and Miss Croft defeated Mrs. Lane and Mrs. Wolff, 4—6, 6—3, 6—1; Mrs. Morris and Miss Grove defeated Mrs. Waring and Mrs. Humphries, 6—4, 6—2; Miss Cassel and Mrs. M. D. Straffin defeated Mrs. Dain and Miss Muriel Bissen, 6—1, 6—2; Miss Carome Winn and Miss Gertrude Delia Torre defeated Miss Phyllis Walsh and Miss Katherine Force, 7—9, 6—3, 7—5; Mrs. Raymond and Mrs. Welte defeated Mrs. Carlebach and Mrs. A. Lehman, 6—3, 5—7, 6—1.

HAMMETT TENNIS WINNER.

Defeats Fischer in North Side Tournament by 6—3, 6—1.

Alfred D. Hammett, playing on his home courts of the University Heights Club, yesterday became a semi-finalist in the North Side tennis championship by defeating his club-mate, William M. Fischer, in straight sets, 6—3, 6—1. Two of the other brackets are already occupied by Francis T. Hunter and Gerber H. Manchester respectively, and a valiant effort was made yesterday by Percy L. Kynaston and Elliott H. Binzen, the present champion, to decide the fourth place. They had to stop on account of darkness at sixes apiece, Binzen having previously disposed of C. C. Hubbell, Jr., at 6—4, 6—0.

Hammett had his chops working yesterday, and after a few games it became evident that Fischer was distinctly off stroke, perhaps partly because of the stonewall defense that he found facing him.

They alternated in winning the games up to 3—2, but here Fischer threw away several good chances to tie the score, and eventually Hammett broke through for a lead of 4—2. Fischer picked up one more game, but this was the extent of his achievements in the first set, which went to Hammett at 6—3.

In the second session Fischer had more and more difficulty in finding the court with his drives from the base line, and when he tried for the net Hammett usually passed him cleanly or bobbed over his head. After seeing his rival forge ahead to a lead of 5—1, Fischer seemed to lose heart, and grew more and more disgusted with his shots as the last three games slipped quickly away, ending the set and match at 6—1.

Binzen started his fourth-round match with Hubbell quite late in the afternoon and ran into unexpected opposition in the opening set, which he finally won at 6—4. Although the second was a love set, Hubbell put up a good resistance all the way, showing excellent form in his strokes and making the Fordhamite fight hard for his points.

The winner took the court with Kynaston immediately, and it was soon evident that the latter was in far better shape, not to say in the matter of steadiness. Binzen's shots were wild, and he threw away many points by hitting the ball out of court. He did not dare risk his drive as a regular shot, and depended chiefly on chops to open the way for his net attack. Kynaston, however, was so accurate that Binzen often found himself cleanly passed after reaching his favorite position, and in the back of the court he had all the worst of the argument.

They alternated on games up to 3—3, when Binzen, after leading 40—0, threw away his service on errors. He broke through Kynaston's delivery in turn, but the latter promptly secured the compliment, and with a 5—3 advantage, and his service in hand, made sure of the set at 6—3.

Kynaston seemed to have the match won in straight sets when he led up to 5—4 in the second session. But Binzen managed to tie it up with some desperate volleying close up, and after two alternations of service, broke through in the dark for the game that meant the set, 6—5, and a square match.

The summary follows:

Fourth Round—Elliott H. Binzen defeated C. C. Hubbell, Jr., 6—4, 6—0.

Fifth Round—Alfred D. Hammett defeated William M. Fischer, 6—3, 6—1; Percy L. Kynaston against Elliott H. Binzen, 6—5, 6—4 (unfinished).

DAVIS CUP PLAY WILL BEGIN TODAY

America to Meet France in First Match for International Tennis Trophy.

EASTBOURNE, England, July 7.—The French and American Davis Cup teams have been in Eastbourne at the same hotel for the past three days, hoping to get acclimated to the local conditions. The courts here are much slower than the centre court at Wimbledon. The French representatives, De Cugis and Gobert, think this will penalize both sides equally, as all tennis players like hard ground. The matches begin tomorrow.

The teams have had virtually no opportunity to practice here owing to the fact that it has rained almost continuously during the three days. The French are despondent at this, but the Americans take it philosophically. They are in fit condition. Tilden's knee is almost well and he is confident that he will stand the strain of the series without trouble. There is a general feeling that William M. Johnston, the American champion, will recover his previous form. America's chances of winning are regarded most favorable here.

In the Davis Cup matches, France vs. America, the drawings are:

Thursday—Johnston vs. A. H. Gobert, Tilden vs. W. H. Laurentz.

Friday—Johnston and Tilden vs. Gobert and Laurentz.

Saturday—Gobert vs. Tilden, Laurentz vs. Johnston.

LAUDS U. S. TENNIS TEAM.

Lord Desborough Writes Invasion Has Helped the Game.

That the visit of the American players has been appreciated by the tennis public of England is apparent in a letter just received by Julian S. Myrick, President of the United States Lawn Tennis Association, from Lord Desborough, President of the British L. T. A.

It follows:

"Your letter of May 11, last, was read to the Council of the Lawn Tennis Association at their meeting held on Monday, June 14.

"We appreciate very highly the motives which have prompted your association to send to this country your fine team of lawn tennis players, who have quickly achieved a wide popularity, due as much to their spirit of fine sportsmanship as to their great skill with the racquet. Your country is doing a great work in stimulating the interest in international lawn tennis, which it is the desire of this association to foster in every way possible, and there is no doubt that the fortunes of your representative players at Wimbledon and the Davis Cup ties will be followed with the keenest interest by all sportsmen in this country.

"We hope that in the near future it will be possible to send a team of our players to America to follow

GLADIATOR IS FIRST IN THE AFRICANDER

arries 121 Pounds to Victory Over Fair Gain and Others at Aqueduct.

ON D'OR TAKES ANOTHER

...ell Ticklish and the Heavily Played Thunderstorm in Seven-Furlong Dash—Sea Mint Winner.

The Keystone Stable's Gladiator, which finished second in the Latonia derby recently, found himself running with a field of far less pretentious performers at Aqueduct yesterday and scored a very easy victory in the Africander Handicap at a mile. He took the measure of J. E. Widener's Fair Gain, checking the winning streak of that colt, while St. Allan was third and Royal Duck last among the quartet of starters. The race was run in 1:37 2-5, which equaled the time made by Audacious a few days ago, and is the best time for a mile during the present meeting.

The Africander Handicap was the feature of a rather dull card in which there was a noticeable absence of the better class of horses. The fields were also smaller than has been the rule at Aqueduct, but the form players were in a measure compensated by the fact that the favorites divided the honors of the day, three of them being returned victors.

Gladiator is one of the most improved of the three-year-olds of the season and appears to be a consistently good performer when not asked to race against the real topnotchers of the handicap division. He carried 121 pounds yesterday and conceded much weight to all his rivals but was in front all the way, handled the weight cleverly and won easily after being roused once in the stretch. He defeated Fair Gain by only half a length, but Jockey Barrett had the colt in hand all through the final sixteenth and the victory was never in danger. St. Allan showed improvement over his recent races and raced with the leaders for six furlongs, but tired in the stretch. Fair Gain moved up with a rush and challenged St. Allan, Turner used his whip freely, but in vain, in an effort to catch the winner.

Lion d' Or Wins Again.

Commander J. K. L. Ross's Lion d'Or added another victory to his growing list of achievements by taking the second event at seven furlongs from Ticklish and Thunderstorm. Though he had all the speed of the race he carried 129 pounds to 98 for Thunderstorm and because of this difference in the weights Thunderstorm was heavily supported.

It developed that Thunderstorm was no match for the winner. Lion d'Or ...e these at his will, opened up a ... of two lengths and, though tiring at the end was never threatened by the Wilson horse which was last throughout the journey. Ticklish charged down on Lion d'Or in the final furlong and got within a length of him at the finish.

Elected 2d, also surprised the patrons by winning the third race, a test at a mile for fillies and mares. She defeated the well played favorite Rubidium by five lengths while the latter was second five lengths in front of Bellstar. Elected 2d was well up with the pace set by Belgian Queen for the first half mile and drew away into a commanding lead in the run through the stretch. Rubidium lacked early speed and dropped back so far that she could not make up the ground in the drive at the finish, though she was easily the best of the others in the field of six that went to the post.

Sea Mint Comes Back.

The Oak Ridge Stable's Sea Mint, which was a most promising colt at the opening of the local season, but which disappointed his owners several times, finally scored Brackets in the fifth race at a mile when he defeated Dream of the Valley by a length, with Whisk third. Torchbearer, which was well supported, found the distance too far and tired badly in the stretch, being fourth, three lengths back of Whisk. Sea Mint followed the pace, raced Dream of the Valley down in the stretch and got home with a length to spare, but had to be ridden out. Dream of the Valley broke slowly, but raced up to the front, set a fast pace and altogether showed more courage than usual. Torchbearer was at the heels of the leaders entering the stretch, but faltered badly at the furlong pole.

J. F. Flanagan's Faunus scored a close decision over Polly Ann in the opening event, a five furlong dash, for two-year-olds, winning by a nose. Morning Face was third among eleven starters. Faunus finished with a rush and caught Polly Ann at the sixteenth pole. The two raced head and head all the way to the finish and Faunus just managed to win.

The summaries:

FIRST RACE.

For two-year-olds; purse $1,600. Five furlongs.

Horse.	Wt.	Jockey.	Odds.	Fin.
Faunus	112	Johnson	16-5	1st
Polly Ann	112	Rice	9-5	2d
Morning Face	106	Callahan	10-1	3d
Mambi	109	Murray	10-1	4
Fornovo	112	Turner	15-1	5
Dalfinew	117	Kelsy	30-1	6
Rustler	118	Sande	16-5	7
Hillburn	101	Woodstock	50-1	8
Eagle Feather	97½	Lancaster	40-1	9
El Supremo	110	Wright	25-1	10

Time—1:03 2-5.

Start good for all but El Supremo; won driving; place same. Faunus, br. c., by Al Stedman—Ravena; owned by J. F. Flanagan and trained by W. Hogan.

SECOND RACE.

Handicap for three-year-olds and upward; $1,500 added. Seven furlongs.

Horse.	Wt.	Jockey.	Odds.	Fin.
Lion d'Or	129	Sande	6-5	1st
Ticklish	105½	Peter	5-1	2d
Thunderstorm	98	Callahan	6-5	3

Time—1:29 1-5.

Start good; won easily; place driving. Lion d'Or, ch. c., by Hesio—Alla d'Or; owned by J. K. L. Ross and trained by H. G. Bedwell.

THIRD RACE.

For fillies and mares three years old and upward; purse $1,600. One mile.

Horse.	Wt.	Jockey.	Odds.	Fin.
Elected II	122	Peter	4-1	1st
Rubidium	112	Rummer	7-5	2d
Bellestar	120	Callahan	16-5	3d
Belgian Queen	119	Keller	30-1	4
Light Wind	118	Barrett	10-1	5
Genie W	107	Schuttinger	4-1	6

Time—1:40.

Start good; won easily; place same. Elected II., b. f., by Voter—Triumphale; owned and trained by B. Hotaling.

FOURTH RACE.

The Africander Handicap, for three-year-olds; $1,500 added. One mile.

Horse.	Wt.	Jockey.	Odds.	Fin.
Gladiator	121	Barrett	13-20	1
Fair Gain	107	Turner	6-5	2
St. Allan	98	Weiner	15-1	3
Royal Duck	98	Callahan	15-1	4

Time—1:37 2-5.

Start good; won easily; place same. Gladiator, b. c., by Supermann—Lotowanna; owned by Redstone Stable and trained by W. Booth.

FIFTH RACE.

For three-year-olds and upward; purse $1,600. One mile.

Horse.	Wt.	Jockey.	Odds.	Fin.
Sea Mint	108	Rummer	18-10	1st
Dream of the Valley	108	Peter	2-1	2d
Whisk	100	Weiner	7-1	3d
Torchbearer	108	Sande	4-5	4
Tramlete	111	Johnson	20-1	5

Time—1:39 2-5.

Start good; won ridden out; place easily. Sea Mint, ch. c., by Sea King—Mistless; owned by Oak Ridge Stable and trained by A. J. Joyce.

SIXTH RACE.

For maidens three years old and upward; purse $1,600. One mile.

Horse.	Wt.	Jockey.	Odds.	Fin.
Leatherface	112	Schuttinger	7-2	1st
Tee Oss	112	Miller	7-2	2d
Sir Grafton	115	Rummer	11-5	3d
Irish Dancer	115	Sande	8-1	4
Farmingdale	112	Johnson	5-1	5
Seaside	112	Rice	8-1	6
Rishavous	115	Rowan	30-1	7
Lady Freeman	110	Woodstock	100-1	8
Miss Queen	110	Keller	30-1	9

Time—1:53 2-5.

Start good; won easily; place same. Leatherface, b. f., by Prestige—Langue de Chat; owned by C. A. Applegate and trained by L. J. Reinhardt.

Weather clear; track fast.

Believe Idle Hour to Match Strides with Eastern Horses

LATONIA, Ky., July 7.—With the close of the Kentucky racing season at Latonia on Saturday most of the best of the Western horses will be sent to the Eastern tracks, the majority to Saratoga. There has been a strong rivalry between East and West at Saratoga for years, but the Kentucky horsemen find themselves at a disadvantage this year. However, E. R. Bradley has a two-year-old filly which he will send against the best of her sex during the meeting at the Spa. This is Believe Idle Hour, winner of the Cilpsetta Stakes. She will probably match strides with Prudery, Careful and other fleet ones.

WILDAIR IS AN EASY WINNER AT LATONIA

Whitney Colt, with Top Weight, Not Fully Extended in Ten Broeck Handicap.

LATONIA, Ky., July 7.—The $5,000 Ten Broeck Handicap at a mile and a quarter, which was run at Latonia today, fell an easy prey to H. P. Whitney's Wildair, which defeated Frank W. and Dresden among the eight starters. This is the record of the big stakes to fall to Mr. Whitney within a week.

Wildair carried the top weight of 125 pounds but was never fully extended during the journey. The early pace was set by Frank W. Wildair raced him down at the turn into the stretch and came on to win by a length and a half. The race was run over a heavy track in 2:06.

The summaries:

FIRST RACE—Purse $1,300; for three-year-olds; one mile. The Leopard, 112 pounds (Wilson), $5.40, $3.40, $2.80, first; Lord Wrack, 105 (Burce), $3.40, $3, second; Tulsa, 105 (Martin), $3, third. Time—1:43 2-5. Travesty, Samsboy, Bounding Through and Harry B. also ran.

SECOND RACE—Purse $1,300; the Sir Martin; for two-year-old maiden fillies; five and a half furlongs. Peppery Polly, 112 (Smith), $10.70, $5.20, $4.10, first; Golden Autumn, 112 (Smallwood), $5.50, $5.20, second; Marjorie McKay, 112 (Burke), $9.30, third. Time—1:11 2-5. Dona Loriotte, Cosette, Dromore, Bit of Green and Sure also ran.

THIRD RACE—The Fairplay Handicap; purse $1,600; for two-year-olds five and a half furlongs. Monsoon, 119 pounds (Collins), $16.50, $6.80, $3.70, first; Ben Valet, 112 (Wida), $5.50, $3.30, second; Ace High, 121 (Lunsford), $3.60, third. Time—1:13 1-5. Whipped and Whoa also ran.

FOURTH RACE—Purse $2,200; Kalapa Handicap; for three-year-olds and upward; six furlongs. Angon, 95 pounds (Buxi), $6.10, $4.10, $3, first; Furbelow, 110 (Erickson), $6.10, $3, second; Linden, 108 (McAtee), $2.40, third. Time—1:14. Carnadalia and Fern Handley also ran.

FIFTH RACE—The Ten Broeck Handicap; three-year-olds; $5,000 added; one mile and a quarter. Wildair, 125 (Ambrose), $4.40, $2.80, $2.60, first; Frank W., 104 (Erickson), $3.20, $2.80, second; Dresden, 103 (Wilson), $2.70, third. Time—2:06. East Indian, Sterling, Lorraine, Attaboy II. and Rialto also ran.

SIXTH RACE—Purse, $1,300; claiming; four-year-olds and upward; one mile and an eighth. Trooper, 110 (Howard), $33.90, $11.20, $6.60, first; Dahabiah II., 100 (Carmody), $4.20, $3.20, second; Bar One, 105 (Mahnken), $7.80, third. Time—1:56 2-5. Rafferty, Huffaker, Leo Ray, Corydon, Plenty, Bond, Jellison, and Brynlimah also ran.

SEVENTH RACE—Purse, $1,200; claiming; three-year-olds; one mile and a sixteenth. Accelerate, 107 (Lunsford), $4.80, $3.10, $2.60, first; Louis A., 107 (Helmich), $3.30, $2.90, second; Cormoran, 107 (Wilson), $4, third. Time—1:50 2-5. Ruby, Convoy, Nordeck and Sea Prince also ran.

Weather cloudy; track heavy.

DAVIS AND CLARK AHEAD.

Win Second Round Match in Golf Title Tourney on Long Island.

Harry B. B. Davis and Charles Clark of the Engineers' Country Club had a pure and simple walkaway yesterday in the second round of their match with Dr. Allen T. Haight and J. McKenna of Belleclaire in the amateur-professional tournament of Long Island. They finished the encounter on their home course for a final victory by 11 up and 9 to play. A week ago at Belleclaire in the first round Davis and Clark amassed a lead of 5 up.

LATONIA ENTRIES.

FIRST RACE—Purse $1,400; claiming; for four-year-olds and upward; six furlongs. ...weeping Glance 104 pounds, *Jap 104, T. G. Corley 105, *Arch Plotter 109, Lady Luzury 113, *Gipsy Queen 113, Opportunity 117, Converse 117.

SECOND RACE—Purse $1,300; claiming; for two-year-old maidens; five and a half furlongs. *Kate Fraley 107 pounds, *Mary Powell 107, *Frank Sweep 110, Miss Prosperity 112, Lough Maiden 112, Countess 112, Tawasentha 112, Nenette 112, Grace Menard 112, Billy Barton 115, W. G. McClintock 115, Tribune 115. Also eligible: Asunda 112, All Right Sir 115, *Little Sues 107, Pembroke 110, Rangoon 115, Peppery Polly 112.

THIRD RACE—Purse $1,800; The Ogden; for three-year-olds and upward; one mile and a sixteenth. Simpleton 98 pounds, Adelia W. 103, Wave 108, Matinee Idol 108, Omond 109.

FOURTH RACE—Purse $2,000; the Palace Hotel; for three-year-olds and upward; six furlongs. Siren Maid 93 pounds, Mlle. Dixie 103, Angon 105, Lady Fairplay 108, Escover 108, Jack Glass 108, Tacsia 110, Believe Me Girls 110.

FIFTH RACE—Purse $1,400; claiming; for three-year-olds; six furlongs. *Eleanor S. 104 pounds; *Dede 104, *Jetsam 107, *Glendower 110, Judge Sudrow 112, St. Denard 112, Lougsland 112.

SIXTH RACE—Purse $1,400; claiming, for three-year-olds and upward; one mile and a half. Centerville 91 pounds, Shillelagh II. 97, Buck Nall 103, *Plenty 103, *Fair Orient 106.

SEVENTH RACE—Purse $1,300; claiming; for three-year-olds and upward; one mile and a sixteenth. Vells. 97 pounds, Missed the Time, 97, Free State 103, *Triumphant 107, Sindura 105, Mellie 116, *Bond 116, Gray Eagle 118, Chief Brown 112.

*Apprentice allowance claimed.

Weather cloudy; track heavy.

AQUEDUCT ENTRIES.

FIRST RACE—Claiming, for three-year-olds and upward; six and a half furlongs. Mormon 107 pounds, Chimera 109, Black Prince 107, Hendrie 120, Cum Sah 112, Frank Waters 112, Liberty Girl 107, J. Alfred Cline 109, *Madam Bonn 110, Phalaris 120, Cinderella 98, Barry's Pet 107, *Sallyboy 98, *American Eagle 118, *Himtress 102, Challenge 107, Amackassin 112, *Caddie 107, Rodgers 112.

SECOND RACE—Steeplechase, for four-year-olds and upward; about two miles. King Terry 128 pounds, Hastor 137, Chester Two 137, Valsper 137, Syrdarya 128, Candidate II. 143, Joyful 137, Ticket 147, Rupico 142, Mantauk 147.

THIRD RACE—The Myrtle Selling Stakes, for three-year-olds and upward; one mile. War Machine 108 pounds, Elmendorf 113, Kashmir 121, Salvatrix 106, American Boy 99, *Yellow Hand 96, Tom deTaggart 112, Riddell II. 110, Firbrick 116, Harpoe Star 106, Crystal Ford 111, Filibusterjacket 96, Albert A. 116.

FOURTH RACE—The Miss Woodford Handicap, for mares three years old and upward; one mile. *Carpet Bagger 120 pounds, Pen Rose 111, Gloria Franed 106, Passing Shower 118, Lady Gertrude 110, Toujours 100, Miss-mala 122, Edwina 108, Arethusa 104, Light Wing 92.

FIFTH RACE—For maiden three-year-olds and upward and winners of one race only; claiming; one mile. Clarentine 116 pounds, Belgian Queen 108, Beauty Sleep 110, Clymer 104, Frank Direct 113, Challenge 110, Marguerite 94, *Tinnie Queen 108, Double Eye 106, King Agrippa 100, Sammy Kelly 116.

SIXTH RACE—For maiden two-year-olds; five furlongs. Copper Demon 115 pounds, Maid Silence 118, Tom Bergen 115, Bluffer 115, Reckless 115, Hard Queen 115, Curfew 115, Machiavelli 115, General Average 115, Misty 115, Irish Sea 115, Billy McLaughlin 115, Monastery 115, Lucky Ted 115, Exodus 115, Two Feathers 115, Rue 115, Allifer 113, Wagon 115, Main 115, Dolly C. 112.

*Apprentice allowance claimed.

Weather clear; track fast.

VOLTAGE CAPTURES FASIG SWEEPSTAKES

Leads Choice Field in Both Heats of Grand Circuit Feature Race.

NORTH RANDALL, CLEVELAND, July 7.—Voltage, owned by U. D. Welsh of Kansas City, Mo., and driven by Fred Egan of Memphis, won the Fasig Sweepstakes Purse of $2,000, the feature event of today's Grand Circuit racing. The Prince Volo colt took the event from five great juvenile trotters in straight heats. Worthy Etawah went lame while scoring and was withdrawn.

Voltage led from the start in the first heat and had enough in reserve to withstand Great Britton's belated stretch sprint. Natalie the Great and Daystar, coupled in the betting and heavy favorites, were never prominent in the first heat.

Egan lay back with Voltage in the second heat, letting Daystar set the pace to the stretch, where Voltage passed him and in a fierce drive won by a length, with Great Britton almost overtaking Daystar for second place. The time for this mile, 2:11¼, was remarkable, considering the heavy track.

Continued rains this morning put the track in such condition that the horses were not called to the post for the first event until 3:30 P. M., and as a result it was impossible to finish today's program of six races, the 2:18 class trot and the 2:14 class pace going over until tomorrow, weather permitting.

Announcement was made that it will be necessary to race on Saturday to complete the week's program, instead of winding up on Friday.

Foxey Ann and Wood Patch were the only favorites to win today.

The summaries:

2:10 CLASS PACE (3 HEATS).

Purse $1,200.

Foxey Ann, ch. m., by The Searcher (Murphy)	1	1	7
George Vole, m. g., by Nervolo (Erskine)	4	2	1
Francis D, b. m., by Little Frank (Hedrick)	2	6	2
Pacing Patch, b. h., by Elastic Pointer (V. Fleming)	7	4	3
Delco, b. g., by Inline B (Berry)	3	5	5
Prince Pepper and Minerva Gentry also started.			

Time—2:07¼, 2:09¼, 2:12.

2:12 CLASS TROT (3 HEATS).

Purse $1,200.

Tootsie Toles, blk. m., by Hartolas (Beaman)	1	1	2
Red Ben, b. h., by Bonnivard (McMahon)	7	2	1
J. W., b. g., by Duke Ideal (Bennett)	2	4	6
Oro G., b. h., by Ore Rex (V. Fleming)	4	3	3
Sammy R., b. h., by Elastic King (Egan)	3	5	7
Betty Thornton, Dingen Pointer and Dana-lona also started.			

Time—2:11¾, 2:11¾, 2:11¾.

THE FASIG, THREE-YEAR-OLD TROT (2 IN 3 HEATS).

Purse $3,000.

Voltage, blk. c., by Peter Volo (Egan)	1	1	
Great Britton, br. c., by Peter Chenault (Dodge)	2	3	
Day Star, b. c., by Peter the Great (Burrell)	3	2	
Miss Em, b. f., by J. Malcolm Forbes (White)	5		
Natalie the Great, br. f., by Peter the Great (Cox)	1	R	

Time—2:11¾, 2:11¾.

2:12 CLASS PACE (3 HEATS).

Purse $1,200.

Wood Patch, g. h., by Dan Patch (Murphy)	1	1	4
Princess Mary, b. m., by Lloyd Bell (Fleming)	4	2	1
Mowrer Boy, b. g., by the Major C. (Weiverman)	2	5	2
Star Boy Ingolsbee, b. g., by Ingolsbee (Childs)	3	4	5
Bessie, b. m., by Little Frank (Nedrick)	5	3	3
Frank Little also started.			

Time—2:08, 2:07¾, 2:10¼.

GOLF AT GEDNEY FARMS.

Leading Pros of Westchester County Entered in Open Tourney.

Few of the Westchester County professionals will be absent on Monday when the open championship golf tournament is contested at the Gedney Farm Country Club, according to the list of entries announced yesterday by W. Z. Shafer. Although nominations will be received until Saturday, in accordance with a new dispensation, the names of practically every high-ranking pro and several headliners among the county's amateurs have been received by Jay S. Jones, who is in charge of the event.

Gedney Farm, scene of the tourney, has entered the largest quota, including its pro, Peter Clark, and such amateur leaders as Charles H. Paul, Hamilton Kerr, T. Russel Bryon, W. Lyon, A. W. Haigh and Ensign Conklin. Siwanoy will be represented by three professionals, Tom McNamara, Tom and Willie Kerrigan, and by three amateurs of high standing. They are J. S. Worthington, the new Westchester amateur champion, John G. Anderson, and Al J. Mendes. From Sleepy Hollow will come Archie Sanderson, the pro, and his brother, Stewart Sanderson, who recently arrived from England. During the war Stewart Sanderson was a Corporal in the Royal Field Artillery, serving for four and one-half years in France, and receiving three wounds.

Arthur Reid, the pro, will represent Ardsley, along with two amateurs, Merrill K. Waters and M. Parrish. The other nominees to date, all of them professionals, follow: Jack Dowling, Scarsdale; Tom Patterson, Knollwood; George Thompson, Mount Vernon; Joe Doepel, Greenwich; Willie and John Farrell, Quaker Ridge; Carl Anderson and Gregory Iozzo.

The tourney will be thirty-six holes, medal play, and a new course record is likely to be set. The present low mark at Gedney Farm is 72, and was made by Charles Mothersole. The amateur record is 75, made this Spring by two Gedney Farm members, Paul and Lyon, both of whom will compete in the coming tournament.

Lost Speech in War, Recovers It During a Bowling Contest

NIAGARA ON THE LAKE, Ont., July 7.—Dumb for three years as the result of being shell-shocked in the war, Trooper W. Hart suddenly recovered his speech here today in the excitement of a bowling game. He was playing with the Davisville Military Hospital team.

START MEASURING RIVAL CUP YACHTS

Work of Determining Allowance to be Conceded Resolute by Shamrock IV. Is Begun.

Measurement of the Resolute and Shamrock IV. started yesterday at the Morse Dry Dock plant at the foot of 67th Street, South Brooklyn, and attracted a large gallery of yachting enthusiasts and a small army of movie and still photographers.

The two trim yachts are in the same dry dock in separate sections with but a single section between them and it was possible to compare the two as they reposed, end to end. The challenger gives the impression of much greater size and at the same time is much more radical in design.

Harold W. Webb, official measurer of the New York Yacht Club, was on hand early to commence the work of measuring the two big sloops. During the forenoon he worked on the Resolute and eventually succeeded in obtaining her water line, which is believed to be 74.97. Owing to the ripples in the section of the dry dock where Resolute was, it was difficult to obtain the exact measurement but great patience was used and both Mr. Webb and Mr. Nicholson, who was in the dinghy with him during the operation, appeared to be well satisfied with the results. Measurement of Shamrock's water line took place during the afternoon, with C. Sherman Hoyt and Mr. Nicholson with the measurer in the small boat.

500 Measurements Necessary.

Measurement under the Universal Rule, under which the two yachts were built, is quite different from the measurement of seventeen years ago and infinitely more comprehensive. Mr. Webb said that it would be necessary to make about 500 measurements of each yacht, most of them to arrive at the displacement, and it is not expected that the work of measuring and then computing all the data will be completed until the end of the week.

While the measurements were being taken the crews and afterguards were seated on deck. Substitutes took the places of those who are to be aboard during the races and were not there yesterday. Charles Francis Adams, skipper of the Resolute, was not present aboard Resolute, while William P. Burton, Shamrock's Corinthian skipper, was aboard the challenger and so was Mrs. Burton, which fact appears to indicate that she will be aboard during the races. She is the only woman present during the measurement operations.

When the measurements are completed and the actual allowance determined, the America's Cup Committee will make the findings public. It is now generally believed that the challenger may have to allow the defender slightly less than six minutes.

It was necessary to put aboard the Shamrock slightly more than 1,000 pounds of lead to bring her down to her line and in taking her over-all measurement even the extension of her decorative name plate with its wreath of shamrocks was counted and added about an inch to her length, beyond her flat stern transom. The bronze cap with the enameled four-leaved shamrock, which adorned the tip of her boom was removed.

Lipton Inspects Resolute.

After luncheon Sir Thomas Lipton came ashore from the steam yacht Victoria to inspect his challenger in dry dock and at once became the object of a furious attack by photographers who used up hundreds of plates and thousands of feet of film on him. After inspecting his challenger he was invited to inspect the Resolute which was out, high and dry near by. He did so and remarked that she appeared to be very speedy and it would take a mighty speedy craft to defeat her.

Later, in commenting on the possibility of anything happening to either craft, before or during one of the races, he said there was no honor in taking a prize from a disabled opponent and that he would not want to take the Cup under such conditions as he considered sportsmanship of far greater consequence than rules.

The work of measuring the two sloops will be continued today with all possible speed and a quantity of scaffolding from Columbia University was delivered at the dry dock yesterday to be used in the work.

Captain Alfred Diaper of the 12-metre Shamrock said he had received word from England that the Cunard line contemplated sending one of its smaller ships to this country with passengers to see the Cup races and return at once, a charge of £300 each to be made for the voyage.

The crews of the Resolute and the Shamrock IV., about eighty in all, were entertained by the employes of the Morse Dry Dock and Repair Company last night. A platform was erected in the yard, within a stone's throw of the two racers, and several good boxing bouts were staged, followed by a number of vaudeville acts. The crews enjoyed immensely a "shimmy" dance, executed by two young dancers. The dance was interrupted by the rain, which abruptly ended the entertainment.

ZILPH IS VICTOR AMONG 40-FOOTERS

Captures Eastern Yacht Club Race at Block Island—Queen Mab Best Schooner.

Special to The New York Times.

BLOCK ISLAND, R. I., July 7.—A twenty-knot southwester gave the Eastern Yacht Club fleet a wonderfully exhilarating run from Newport today. Six of New York forty-foot sloops and four large schooners had some of the best sport of the season. The winners in the two classes were the schooner Queen Mab, owned by R. C. Robbins, and the sloop Zilph, owned by James Hayes.

The cruise will continue tomorrow with a run to Fort Pond Bay, under the sheltering arm of Montauk Point, while the racing portion of the fleet will scurry about Block Island Sound before dropping anchor in the old fishing port.

The southwester was just beginning to pipe up when the yachts came out to Brenton's Reef Lightship this forenoon, and by the time the racers had been sent away it was speeding up to ten knots.

The start of the six forties was thrilling. Four of them clustered about the eastward end of the line and two hugged the lightship. Seven seconds after the signal Mistral rushed across, with Rowdy on her weather quarter and Zilph close astern, while Shawara was not far behind. Sally Ann and Pamparo, which were on the other side of the line, were slow starting. The six yachts immediately broke up into two divisions, Zilph, Mistral and Rowdy working the Narragansett shore against a strong flood tide, while the other three went off shore for a better slant. The in-shore boats won, and were a mile ahead on reaching Point Judith. Zilph, working out to weather of Mistral and Rowdy, had a commanding lead at noon and was never headed.

By mutual agreement the four large schooners raced around Block Island, and again Queen Mab, although the smallest of the class, led from the start. Windward, which was the last boat over the line, followed the forty-footers and made shore tacks along the Narragansett shore. This proved a good move, for she weathered Shawna and Waterwitch and was second passing Southeast Light. Once on the shore side of the island, the four schooners reached very fast over to Southwest Ledge, and then came down the wind to the finish under baloners.

By the time the yachts had reached Block Island Sound the wind had increased to full twenty knots and the last part of the race was sailed amid flying spray and with ice rails buried in foam. The fleet in Salt Pond Bay tonight numbered a score, with the Corsair filling up a large portion of the little harbor. It was the first time that such a fleet of large yachts had ever anchored in the new harbor on the west side.

The summary:

NEW YORK Y. C. FORTY-FOOTERS.

	H.M.S.
Zilph, J. Hayes	3:47:20
Mistral, P. R. Mallory	3:52:40
Rowdy, H. S. Duell	3:55:01
Shawara, H. Wesson	3:02:08
Sally Ann, S. Borden, Jr	3:08:50
Pamparo, H. H. Raymond	3:07:51

SECOND DIVISION SCHOONERS.

	Elapsed time.	Corrected time.
	H.M.S.	H.M.S.
Queen Mab, R. C. Robins	4:43:11	4:27:15
Windward, E. F. Greene	4:48:33	4:48:33
Shawna, E. J. Bliss	4:54:36	4:51:46
Waterwitch, A. Winslow	5:11:10	5:00:00

Another Novel Golf Tourney Planned by Newspaper Club

This business of playing golf in some unique way has evidently gone to the heads of the moguls in the New York Newspaper Golf Club, which is conducting this month its now famous "boo" handicap at Van Cortlandt Park. E. S. Davis, one of the concoctors of this innovation, said last night that he had planned still another step along the same lines. It will be a "rowdy" tourney and will be held during August. Contestants may heckle their opponents in every way except by touching them while making a stroke. Dancing in front of them, popping off firecrackers behind them, and heaving things over them will be permitted. The "boo" tourney will seem tame by comparison. Another event out of the ordinary will be perpetrated by the St. Albans Golf Club, according to the schedule. This is to be a "bell and boo" competition on July 10 and 11 with earmuffs barred.

NO PRACTICE AT SEA FOR U. S. SHOOTERS

Plans of Olympic Team Are Thwarted by Ship's Regulations on Voyage to England.

With the United States Olympic trapshooting team on English soil, the result of the English clay bird championship is anxiously awaited in this country. In 1901 and 1912 the American teams that invaded foreign ports took targets with them and rigged up a trap, and did considerable shooting going over the ocean from the stern of the ship, but the 1920 team had no such practice. About 40,000 shells and many thousands of targets were shipped to Boston, but the British owners of the ship refused to allow the shells to be taken aboard. Ammunition is taboo on English liners these days. Instead of putting in nine days of practice as they had figured, the Americans had just that many days of idleness.

Each member of the United States team has two or more guns with him. All of the good baseball players—the ones who can hit the ball—have two or more bats; all good skaters have two or more pairs of skates; all good tennis players have at least half a dozen racquets, in fact almost every participant in every line of sport has a duplicate of the article he uses, except the trapshooter. Every trapshooter should have at least two guns, duplicates, so if anything happens to one he will have another to take its place. Guns, just like other sporting implements, have the unhappy faculty of getting out of order when they are needed most to function properly. For this reason every shooter should have a duplicate gun.

Moore to Box Wallace.

TOLEDO, Ohio, July 7.—Pal Moore of Memphis and Patsy Wallace of Philadelphia will box twelve rounds here Thursday night, July 15. Their contracts were signed today. The boys will weigh 116 pounds ringside. Wallace is the boxer who knocked Jimmy Wilde down in their two bouts at Philadelphia, while Moore recently earned a well-deserved draw with Carl Tremaine, although outweighed.

MOAKLEY CONFERS WITH COMMITTEE

Newly Appointed Head Coach Discusses Training Plans with Olympic Officials.

Jack Moakley, veteran Cornell track and field coach, who has been selected as head of the Board of Coaches for the American Olympic team, yesterday conferred with members of the American Olympic Committee regarding tentative plans for the preparation and conditioning of the athletes who will be selected to wear the American shield in the Seventh Olympic Games at Antwerp, Belgium, next month.

The session was held in the morning, soon after the arrival here of Coach Moakley from Ithaca, in the office of Gustavus T. Kirby, President of the American Olympic Committee. Members of the committee present included Justice Bartow S. Weeks, who is also an American representative on the International Olympic Committee; Everett C. Brown of Chicago, Matthew P. Halpin, New York A. C., manager of the Olympic team, and Frederick W. Rubien, Secretary to the committee.

Following the conference President Kirby announced that the matters under discussion were purely technical and concerned principally transportation plans and tentative arrangements for an intensive campaign of activity which will be invoked to keep the selected athletes active from the time of their departure until their arrival at Antwerp. The plans of the committee were unfolded to the newly appointed head coach so that he might familiarize himself with events which will necessitate his consideration in the future. President Kirby also detailed conditions at Antwerp as he found them during his recent visit abroad.

A telegram was sent to Mike Ryan, Colby College coach, who has been selected to coach the marathon runners, requesting his presence at another meeting to be held tomorrow morning in President Kirby's office. Head Coach Moakley will also attend this meeting, when plans will be discussed for the conditioning of the marathon runners. It has not been determined yet whether to send the distances to Maine for a period of training, or to keep them in the until their departure for the other side. Coach Ryan favors the training period in Maine and has already submitted the suggestion for consideration, but whether the recommendation will be followed will be decided at tomorrow's meeting.

The meeting of the Board of Coaches will be held at the final track and field tryouts at Cambridge, July 16 and 17. At this session the men intrusted with the work of conditioning the track and field athletes, including Coaches Moakley, Robertson, Delaney and Ryan, will arrange their plans for the work of the athletes on the transport during the ocean journey and after their arrival in Antwerp. The duties of each coach, it is expected, will be apportioned at this meeting.

President Kirby left last night for Washington, where he will report to Army and Navy and Government officials on his investigations of conditions abroad. The American Olympic Committee head will return in time for the meeting tomorrow.

Olympic Pistol Team Sails.

The All-American pistol team, which will compete in the Olympic Games at Antwerp, sailed yesterday afternoon on the transport Pocahontas. Colonel Oliver S. Snyder, U. S. A., is in charge of the party.

HAGEN IS WINNER OF FRENCH GOLF TITLE

American Defeats Lafitte in Play off, 150 to 154, for Open Championship.

VERSAILLES, July 7 (By the Associated Press).—Walter Hagen, the American golf champion, won the French open championship on the La Boulie links here today. Hagen defeated Lafitte of Biarritz, his French rival, in the playoff of their tie.

Hagen's total score for the two rounds of the playoff was 150, while Lafitte took 154. The American had an advantage of one stroke on the morning round, and finished the afternoon round in 75, whereas the Frenchman took 78.

In the first round this morning Hagen shot a 75 and Lafitte 76. The two finished the tournament proper on Tuesday with 296 each.

AQUEDUCT RACES EVERY DAY

To-day's Special Features:

$1,500 MYRTLE STAKES

MISS WOODFORD HANDICAP

2-MILE STEEPLECHASE

AND 5 OTHER SUPERB CONTESTS.

FIRST RACE AT 2:00 P. M.

SPECIAL RACE TRAINS

leave Penn. Station, 32d St. and 7th Av., also from Flatbush Av., Brooklyn, at 12:30, 1:06, 1:20, 1:35 P. M. Also special cars reserved for Ladies on all Race Trains. Also via Brooklyn "L" to Greenwood Av. Station.

GRAND STAND $3.30, LADIES $1.65 including War Tax.

SAVE $6

16-inch Oscillating GENERAL ELECTRIC

Reg. Price $42 Our Price $36.00

6-inch FAN Reg. Price $11.50. Our Price $8.50

Straight Type

Size	Reg. Price	Our Price
12-in.	$25.00	$18.50
16-in.	$42.00	$36.00

Revolving Type

Size	Reg. Price	Our Price
12-in.	$30.00	$22.75
16-in.	$47.00	$35.75

Electrical & Engineering Corp. 710 8th Av. (45th), N. Y. Bryant 6078

Rotogravure Group for Brooklyn's Honor Roll. The New York Times next Sunday will publish in its Rotogravure Picture Section a photograph of the heroic bronze group by Augustus Lukeman, a gift from W. H. Todd, to be erected in Prospect Park, Brooklyn, in memory of the heroes of the World War from that borough.—Adv.

ADVERTISEMENT.

ASPIRIN—A Talk

Take Aspirin only as told by "Bayer"

The name "Bayer" identifies the true, world-famous Aspirin prescribed by physicians for over eighteen years. The name "Bayer" means genuine Aspirin proven safe by millions of people.

In each unbroken package of "Bayer Tablets of Aspirin" you are told how to safely take this genuine Aspirin for Colds, Headache, Toothache, Earache, Neuralgia, Lumbago, Rheumatism, Neuritis and for Pain.

Always say "Bayer" when buying Aspirin. Then look for the safety "Bayer Cross" on the package and on the tablets.

Handy tin boxes of twelve tablets cost but a few cents. Druggists also sell larger packages.

Aspirin is trade mark of Bayer Manufacture Monoaceticacidester of Salicylicacid

PORTER

AUTOMOBILES

Perfection of Design and Mechanical Construction

OPEN MODELS	CHASSIS	CLOSED MODELS
$9,500	$6,750	$11,

BUSINESS WORLD

COMMERCIAL PAPER.

Tuesday .....3 per cent. for the best names
Tuesday .....4 per cent. for the best names
The quotations are for six months' paper.

***

Crude Drug Prices Dropping.

Crude drug prices are still going down. Drug and Chemical Markets will say today. Scattered buying in small lots for immediate requirements has characterized trading in heavy chemicals of late. Mercurials have been sharply reduced by American manufacturers. The bi-monthly sale market is unsettled, although there is a well-defined upward trend in lemon oil in the primary market. In the dyestuffs end there were sharp advances in benzene, toluene and solvent naphtha.

***

Records for Retailers.

Several retail and style authorities have received requests from a large phonograph company asking them to prepare talks on various subjects. It is proposed to make records of these short speeches and distribute them to retail stores, dressmakers and others. Among the subjects to be discussed in this way will be the origin of styles, personnel work, and salesmanship. The records will be available for merchants who wish to have representative speakers talk to their salespeople or to their customers.

***

Finer Goods May Be Short.

If there is any scarcity of woolens as a result of mill curtailment, some buyers figure it will develop on the finer goods. However, the danger of such a shortage is not causing much worry for the simple reason that, if high priced garments do not find a ready sale, there is little chance of any large demand on fabrics of the better class. On the other hand, there are buyers who think that the outlook is for a shortage of neither the best nor the poorest materials. The "hole" that may need filling in their opinion is in fabrics of a medium quality.

***

Gray Goods Still Wavering.

Gray goods prices eased off a little further in this market yesterday, when first hands sold 38½-inch 64-60s at 20¼ cents for spot delivery. Other interesting print cloth sales were lacking, although some Eastern 38½-inch 60-48s were sold at 19 cents for prompt shipment. This construction, in the case of goods held in the East, is one of the firmest at the market at the moment. In the sheetings some prompt business was done in 5.50s at 15¼ cents, but aside from that there was little of interest.

***

Children's Dresses Cheaper.

Reductions in the price of children's dresses were announced yesterday by several manufacturers located in the Infants' and Children's Wear Division of the Rush Terminal Sales Building. Dresses in sizes 2 to 6 years and 6 to 14 years are reduced. In both ranges the dresses are in gingham, but in the latter they are also of serge. Gingham dresses in the 2 to 6 range that formerly sold for $51 a dozen are now priced at $45. In the 6 to 14 sizes the price has dropped from $30 to $27 a dozen. Serge dresses for girls around 14, if taken in all assortments, are reduced from $60 to $63 a dozen.

***

Clothing Specialties Not Hit.

The wave of clothing cancellations did not do so much damage to specialty lines or to some of the better class of imported men's wear. A representative of a prominent English clothing house stated yesterday that, while a few revisions were received at first, these orders were advertised reinstated. In his opinion, the makers of the cheaper grades of clothing have been chiefly hit because their customers are not of the dependable sort but frequently change their sources of supply. Houses that have an established trade, he said, are not in such a bad way from cancellations as the general situation might indicate.

***

Where Courtesy Is Lacking.

One of the things that is still lacking in the average department store, according to an authority on matters pertaining to them, is courtesy on the part of the clerks in one department to those in other departments that come there to buy. The clerks behind the counters are too prone, he says, to regard shopping clerks as nuisances and persons to be rid of with the scantest ceremony. With many stores employing selling forces ranging from several hundred to several thousands, he contends that to get and keep the bulk of their trade is a good stroke of business for the store. Unless a shopping clerk receives the same attention as an "outsider," however, she will take her trade to some other stores, despite the discount usually allowed to employes.

***

Need Time for Revision.

Though it is quite generally believed in the woolen trade that the present crisis through which the industry is passing will lead to the adoption of a signed order to prevent cancellations in the future, nevertheless some doubt is expressed concerning the ability of the trade to enforce a binding contract. The best results, in the opinion of one mill representative, might follow an adaptation of the present method by allowing a time limit for the confirmation of orders after which they would be considered binding. It is impossible for buyers, he said, to give a signed order immediately after their selection of fabrics, because the same material might be bought in two or three places. Time is needed, he explained, in which to compare the selections made. After this the buyer might be willing to put his name on the order.

***

Garment Makers Ready.

Next week marks the end of the scheduled curtailment of operations in the women's garment lines. The manufacturers of coats, suits, dresses, skirts and waists agreed some weeks ago to stop cutting up goods so that a surplus of merchandise might not be created. This action was not general, but was taken by quite a fair percentage of the trade. With the resumption of operations the manufacturers are expected to follow a very careful policy and not produce very much more than they have actual orders to account for. While they appear willing to co-operate with the retail buyers and keep profits very small, there is a very strong feeling against losing legitimate margins so that the stores may be sure of inflated returns. In other words, the wholesalers have seen no such sacrifices on the part of the stores as to warrant them in selling goods at a loss.

***

A New Kind of Selling.

The sales manager of one of the big local knit goods houses recently received a letter from a retailer in the Middle West canceling some Spring goods which were still due. In the same letter was included an order for similar merchandise for Fall delivery. Although the goods to be canceled were overdue, the sales manager, as a matter of principle, would not accept the cancellation. The retailer replied that in that case he would withdraw his Fall order. The knit goods man said he would not like to have that happen, and offered to accept the Fall order with reductions in certain styles made from it to the extent that they were still due for Spring. The retailer refused to listen to this and the Fall order was returned by the sales manager. Yesterday, however, it came back a second time with the reductions made as suggested.

BUSINESS NOTES.

The thirty-four out-of-town representatives of M. Lowenstein & Sons, including road men and branch managers, are in this city to attend their first annual conference, which is now going on at 40 West Twenty-third Street. It began Tuesday morning and will conclude tomorrow night with a dinner at the Hotel Pennsylvania.

Berg Brothers, 476 Broadway, have declared a semi-annual bonus of 10 per cent. to all employes.

BUYERS' WANTS.

Thirteen cents per word each insertion.

ARTIFICIAL SILK Wanted—Quantities. H. S. Meritzer, 339 5th Av., New York. Murray Hill 2890.

BARONETTE SATINS Wanted—Fantasi, Kumet-Kurnsan, in all colors; spot cash. Call with samples. Store, 24 East 20th. Madison Square 2873.

BOLIVIAS Wanted—Stevens's 6140; also Dobson's silvertones. Ettenson-Zalud, 11 West 22d.

BOLIVIAS Wanted—Sanonias, all shades, for cash. Chelsea 9764.

BOLIVIAS AND SILVERTONES Wanted—11 West 32d, 5th floor.

BROADCLOTHS Wanted—American 112, black, navy and brown. Madison Square 8815.

BROADCLOTH Wanted—Navy, botany or F. & H. Columbia. Watkins 8176.

BROADCLOTH Wanted—112 black, brown, navy, fcr cash. Madison Square 2874.

BROADCLOTH Wanted—112, all colors. H. J. Knopf. Chelsea 9806.

BROADCLOTHS, SILVERTONES, VELOURS, SUEDINES AND TRICOTINES Wanted—115, 15062, 11050, 544, 13068, 0368. Phone Watkins 4069.

BROADCLOTH Wanted—Frostman & Hoffman, Doering & Milliken, and similar; also American 112. Mad. Sq. 5363.

BROADCLOTH Wanted—Will exchange Julliard's 110, shade 8, for navy. Chelsea 9846.

BROADCLOTH Wanted—112, 2002, all shades, also tricotines, 9541, 09077. Granercy 3452.

BROADCLOTHS Wanted—F. & H. or botony; also 15062; all colors. Ulius Bros, 37 West 32d.

BROADCLOTHS Wanted—112, reindeer, taupe, brown, lightweight velours; Holden Leonard tinseltone, Chelsea 1940.

BROADCLOTH Wanted—Juillard's 110, shade 14, taupe, also brown. Watkins 5330.

CHAMOSTYNE Wanted—Holden Leonards, shade 5043; also suiting velour. Stollerman, Donovan & Berkman, 1,140 Broadway.

CHARMEUSE Wanted—In all qualities; also 2822, quantity; spot cash. Call with samples. Store, 24 East 20th. Madison Square 3675.

CHARMEUSE Wanted—Interested in quantity of black at a price. Feinberg, 43 West 26th.

CHARMEUSE Wanted—Also satin, satin de chine, peau de cygnes. Schloss, Bauer & Appleton, 485 4th Av.; Madison Square 969.

CHARMEUSE Wanted—Open for 100 pieces good quality, black, navy and brown. Waverly Mills, 110 East 23d St.

CHARMEUSES and Satins Wanted—At a price; send samples to Feinstein & Co., Inc., 1,024 Filbert St., Philadelphia.

CHARMEUSE AND CREPE METEOR Wanted—At a price. Sonners & Lavine, 1,161 Broadway.

CHARMEUSE Wanted—Open for large quantity of navy and black charmeuse. Redfirn Costume Co., 22 West 27th St.

CHARMEUSE Wanted—2822, 2352, 1371, 801, 1630. 29 East 20th. Room 907.

CHAMELEON CORD Wanted — Holden 4025, 2694; also tinseltone and vel de cygne. Madison Square 8508.

CHECKS Wanted—Open for large quantity of Juilliard's 5009, at a price. Spring 3630.

CHINCHILLA Wanted—Raritan 1272, in brown and gray. Madison Square 1808.

COATS and SUITS Wanted—Prominent jobber looking at Fall samples. P. G. Co., 7th floor, 148 Madison Av. Use 32d St. entrance.

COATS Wanted—Jobber placing orders on Fall cloth coats. Call from 9:30 to 12, 1,321 Broadway, Room 406.

COATS Wanted—Jobber placing orders on Fall coats. M. Rosenman & Co., 36 West 25th.

COATS AND SUITS Wanted—Placing orders on better merchandise; call with samples all week. 11 West 32d, 5th floor.

COATS Wanted—Jobber looking at ladies' and misses' cloth coats for Fall. 105 Madison Av., 6th floor.

COATS Wanted—Jobber placing orders on children's flapper and junior coats. 10 West 29th, 4th floor.

COATS AND SUITS Wanted—Better grade, made on sport lines. 12 East 38d, 9th floor.

COATS Wanted—Jobber placing orders for high-grade coats. 12th floor, 12 West 27th St.

COATS AND SUITS—Jobber placing orders on Fall models; looking at samples. Leipzig & Rosenberg, 122 West 27th.

COATS, SUITS, Wanted—Placing orders, mornings only. M. L. Kaufman, 11 W. 32d.

COATS AND WRAPS Wanted—Better grades only. 38 West 21st (3d floor).

COATS, Suits Wanted—Placing orders new models. 31 West 31st St., 1st floor.

COATS Wanted—High-grade, exclusive styles. 363 7th Av., 1st floor.

COTTON GOODS Wanted—Can use large quantities very fine printed voiles; must be very cheap; will pay spot cash. Spitzer, 1,205 Broadway.

COTTON GOODS Wanted—Printed tussahs; also plain navy brocaded, colored Venetians; printed voiles cheap. 1200, 331 4th Av.

COTTON GOODS Wanted — Quantities unbleached and finished sheeting, print cloth in seconds and shorts. W 786 Times Downtown.

COTTON GOODS Wanted—Long Beach cloth, gray and sand. Dainty Mfg. Co., 25 East 10th.

CREPE DE CHINE Wanted—Will buy for spot cash 5 and 6 thread crepe de chines in any quantity. Call with samples. Store, 24 East 20th. Madison Square 4941.

CREPE DE CHINE Wanted—Open to buy 3 and 4 thread at a price. Apply Majestic Mfg. Co., 20 West 22d.

CREPE DE CHINES Wanted—Four-thread, 2586 or better. Onyx, 126 Madison Av. Madison Square 3356.

CREPE DE CHINES Wanted—3-thread, raw or finished quantity at a price. Mr. Engel. Stuyvesant 5808.

CREPE DE CHENE Wanted—At a price for cash; quantity no object. Isserson, 395 4th Av.

CREPE DE CHINE Wanted—Open to buy quantity; submit sample. Regal Under garment, 145 Madison Av.

CREPE DE CHINE and Charmeuse Wanted; also 171 poplins; all shades. Capitol Textile Co., 215 4th Av.

CREPE DE CHINES, CHARMEUSE Wanted in Stock qualities; georgette wanted; cash. Madison Square 2596.

DRESSES Wanted—Placing orders on new Fall styles in cheap satin. 150 Madison Av., 4th floor.

DRESSES Wanted—Jobber placing orders on Fall models, all materials. Call all week, 5th floor, 110 West 32d.

DRESSES Wanted—Jobber placing orders all kinds, regulars and stouts. 10th floor, 12 West 31st.

DRESSES Wanted—Jobber placing orders on satin and tricotine dresses. 9 West 25th, one flight up.

DRESSES Wanted—Jobber placing orders on Fall dresses, popular priced lines. 153 West 27th, 8th floor.

DRESSES Wanted—Jobber placing large orders of silk dresses for Fall. 3d floor, 133 West 27th.

DRESSES Wanted — Flowered georgette crepe, satin, tricotine; stout. Skudowitz, 129 West 38th.

DRESSES Wanted—Jobber placing orders on Fall dresses; call afternoons. 8th floor, 39 W. 32d.

DRESSES Wanted—Jobber looking at better class tailored cloth dresses. 8th floor, 5 East 20th St.

DRESSES Wanted—Looking at Fall models tricotine, serge and silk, all week. 17 East 32d, 1st floor.

DRESSES AND SKIRTS Wanted—Jobber placing orders for Fall line. Queen, 114 West 26th.

DRESSES Wanted—Large jobber needs a big quantity of good tailored satin dresses. Submit samples at 29 West 32d, 11th floor.

DRESSES Wanted—Jobber looking at Fall samples, all materials; all week. 16 West 27th, 5th floor.

DRESSES Wanted—Jobber placing orders on serge, tricotine and charmeuse dresses. 8d floor, 31 West 35th.

DRESSES Wanted—Jobber looking at Fall line of satins and charmeuse; latest models only. 34 West 28th, 6th floor.

DRESSES Wanted—Jobber placing orders on snappy Fall models, all materials; submit samples. 8th floor, 100 East 29th.

DRESSES Wanted, Stouts—Jobber placing orders on Fall dresses, satins, tricotines, serges and velour. 4th floor, 14 East 33d.

DRESSES Wanted—Jobber placing orders on better grade charmeuse dresses for Fall. 9th floor, 35 West 38th St.

DRESSES Wanted — Jobber wants snappy satins, tricotines and serge dresses; call all week. 19 Madison Av., 5th floor.

DRESSES Wanted—Jobber looking for Fall samples; satins and tricotines; call 9 to 12. 215 5th Av., Room 402.

DRESSES Wanted—Jobber placing orders Fall dresses. Call after 11:30, 1st floor, 1,162 Broadway.

DRESSES Wanted—Tricolette, tricotine and satin; better grade only. 1st floor, 6 West 23d.

DRESSES Wanted—Jobber will look at Fall dresses, all materials; every day 2-5 P. M. 40 West 34th, 1st floor.

DRESSES—Fall models in tricotines, satins and georgettes. 4th floor, 122 West 27th.

DRESSES Wanted—Jobber looking at satins, serges, tricotines. 1st floor, 22 West 26th.

DRESSES Wanted—Looking at Fall dresses, all kinds. 6th floor, 14 West 21st.

DRESSES Wanted—Jobber placing orders on serge frocks. Furnace, 59 Union Square.

BUYERS' WANTS.

DRESSES Wanted—Goldman & Rosen, St. Louis, and R. B. Manufacturing Co., Cincinnati, Ohio, jobbers, open for Fall dresses, principally satins and charmeuse; bring samples Thursday and Friday, between 10 A. M. and 1 P. M. only, at 45 West 25th St., 4th floor.

Dresses Wanted—Large jobber placing stock orders on popular to highest grade satins, charmeuse, tricolette, tricotine, serge and evening wear; submit samples. 9-5 Daily. 5th floor, 29 W. 38rd.

DRESSES Wanted—We will buy spot cash job every quantity taffetas, tricolettes, organdies, voiles and sport dresses; submit samples, 9 to 5 daily, 5th floor, 29 West 38d.

DRESSES Wanted—Jobs of women's misses' and children's wash and silk dresses, skirts, waists, suits, &c.; large or small will pay bet spot cash. Z 2383 Times Annex.

DRESSES Wanted—Jobber placing Fall orders on tricotines and charmeuse. Call with samples all week, 15 West 27th, 3d floor.

DRESSES Wanted—Jobber placing orders on satin, taffetas, georgettes for Fall. Call with samples, 6th floor, 34 West 32d St. See Mr. Salsinger.

DRESSES Wanted—Suits, Winter coats, waists, skirts, silk underwear; better trade jobs; cash. National, 15 Lispenard. Canal 1447.

DRESSES Wanted—Large jobber placing orders on satin and charmeuse dresses; also looking at party dresses. 6 West 32d, 14th floor.

DRESSES Wanted—Jobber looking at Fall satin dresses only. Call between 12 and 1 and 4 and 5. See Mr. Richman, 40 West 20th St., 1st floor.

DRESSES Wanted—Contractors on better made dresses in satins and tricotines. Call at once with samples, 8th floor, 143 West 29th.

DRESSES Wanted—We are placing orders on silk and wool dresses; bring your own samples, we furnish material. 37 West 32d St., 4th floor.

DRESSES Wanted—Jobber will be looking at Fall samples of tailor-made dresses, tricotines and serges... Call between 3 and 6 P. M., 24 East 28th St., 3d floor.

DRESSES Wanted—Large jobber placing Fall orders on serges, tricotines, jerseys and charmeuse; call with samples all week. 26 West 31st, 4th floor.

DRESSES Wanted—Jobber will be looking at Fall samples of tailor-made dresses in tricotine and serge. Alper Schultz, 1,190 Broadway.

DRESSES Wanted—Jobs of dresses wanted for cash; must be cheap. Grossman-Shafran, 15 West 31st St.

DRESSES Wanted—Dress jobber wants snappy satins, tricotines; quantity business. Afternoons, 8th floor, 7 West 30th.

DRESSES Wanted—Looking at charmeuse and satin Fall models. 42 West 33d, 5th floor.

DRESSES Wanted—Jobber placing orders on Fall styles tricotines and satins. 2d floor, 15 West 30th St.

DRESSES Wanted—Jobber placing orders on popular priced satin and charmeuse dresses. Michael Simon, 334 4th Av.

DRESSES Wanted—Jobber looking at Tricolette and satin dresses. 135 West 27th St., 10th floor.

DRESSES Wanted—Ladies' and children's Fall merchandise, popular price. Room 37, 1,193 Broadway.

DRESSES Wanted—Jobber placing orders on silk and cloth dresses. Call with samples. Mohawk Dress, 1140 Broadway.

DRESSES Wanted—Stout suit house is open for a few well-made tailored stout dresses, at 164 West 26th, 11th floor.

DRESSES Wanted—Jobber looking at silk and cloth dresses, also stouts. Call all week, 3d floor, 2 West 27th.

DRESSES Wanted—2,000 voiles; price must be cheap; spot cash. Seventh floor, 49 West 20th.

DRESSES Wanted—Looking at better class tailored cloth dresses, 2-4 P. M., 12th floor, 45-47 West 27th.

DRESSES Wanted—Looking at Fall line, up to $15 only. 7th floor, 48 West 29th St.

FANTASIE Wanted—White only; must be cheap. L. Chauser, 19 West 21st.

GEORGETTE Wanted—Printed; we pay the highest cash prices for plain or printed georgette; bring samples. N. Y. Silk Exchange, 337 4th Av. Madison Square 1803.

GEORGETTES Wanted—Printed, open for any quantity; will look at sample pieces only; no swatches. Dorfman & Weisen, 19 West 25th.

GEORGETTE Wanted—Plain and printed, for spot cash; call with samples. Store, 34 East 20th. Madison Square 2673.

GEORGETTES Wanted—Good quality, 44 East 22d. Madison Square 2698. (5th floor).

GINGHAMS Wanted—Checks, imported and domestic. Apply Store, 43 East 29th St.

HOSIERY Wanted—Large quantity of ladies' fiber; also men's 176 needle. Wolin, 395 Broadway. Canal 4278.

JERSEY Wanted—Light weight preferred; open for quantity at price. Crown Knitting, 27 West 24th. Madison Square 1205.

MERSEKY American, Wanted—15020 brown, navy, black, taupe; for cash. Watkins 2616.

LADIES' HOSIERY Wanted—Ipswich 2305, 2307. M. N. Arida, 28 West 22d.

LININGS Wanted—Fancy silks, pussy willow, &c. Call 826 Broadway, 4th floor.

LININGS Wanted—Fancy silks, radiums and satin de Chine. Madison Square 1205.

LININGS, Silks Wanted—Printed, jobs. Elson, 11 West 25th.

LUSTROLLA and CALEDONIA Wanted—Black, navy, marine and brown. Madison Square 1762.

NAINSOOKS Wanted—64's, 68's, 72. U. S. Textile. Gramercy 6895.

NETS Wanted—100 pieces 24-hole net, cash. Forster Embroidery Co., 128 5th Av.

PANAMAS Wanted—Will buy quantity of Whitman's or Pacific brown Panama, also quantity of navy and brown soiret twill. Garfield's preferred. E. Sperling, 320 5th Av.

BARCNETTE SATINS Wanted—White and colors. 4540 Madison Square, Ext. 14.

PEACHBLOOM AND VALDYNE Wanted—7 & H brown and navy; quantity for cash. Madison Square 7338.

PEAU DE CYGNES Wanted—In all colors. Stern & Co., 456 5th Av. Phone Madison Square 9496.

PEAU DE SYGNES and SATINS Wanted—All colors; bring sample piece. Jos. L. Cahn Co., 1,161 Broadway.

PEAU DE CYGNES Wanted—Also charmeuse, Mad. Sq. 5938.

PLUSHES Wanted—Velour, silvertone tinseltone and Bolivia of all makes; cash or terms. Robert Horowits, 9 West 35th.

PLUSHES Wanted—Peco, T-10, H. H. 200, and Behring, for spot cash. Stuyvesant 2068.

PLUSH Wanted—Peco. Morkum Bros., 122 West 27th.

PLUSH Wanted—Peco or H. & H.. Eisen & Son, 122 West 26th.

PLUSHES Wanted—Peerless T 10, quantity. Chelsea 9080-3575.

PLUSHES Wanted—Lapthex Co. peco, Edward Isaacs, 116 West 22d. Chelsea 6569.

POIRET TWILL Wanted—Ardross 1305. Hyman W. Ginsburg, 25 West 31st.

POLO CLOTH Wanted—Pekin and brown, all makes. Kirschner & Michaels, 22 West 19th.

PONGEES Wanted—12 momme pongee and 120-130 os. Shanting; quantity at a price. Madison Square 6378.

PONGEES Wanted—12 momme; spot cash. N. Y. Silk Exchange, 337 4th Av. Madison Square 1803.

PONGEES Wanted—12 momme pongee and 120-130 os. Shanting; quantity at a price. Madison Square 6378.

PONGEE Wanted—12 and 14 momme. Capitol Textile Co., 215 4th Av.

PONGEES Wanted—12 momme; cash. Onyx, 126 Madison Av.

POPLINS Wanted—American 90610, 0326, navy and black; for cash. Watkins 2616.

SATINE Wanted—In all colors, 36 and 40 inches; for spot cash; call with samples. Store, 24 East 20th. Madison Square 4941.

SATIN Wanted—Washable, any color; spot cash. Call with samples. N. Y. Silk Exchange, 337 4th Av. Madison Square 1803.

SATIN Wanted—Quantity. M. Kirschner & Sons, 14 East 33d.

SATIN DE CHINE Wanted—Madison Square 6903.

SATEENS Wanted—All colors. Manhattan Petticoat Co., 114 West 29th.

SERGES Wanted—Tricotines, Yalama, taupe, velours, poplins, silvertones; cheap. Ohringer, 9 West 20th.

SERGES Wanted—89, 9, 104, 7120, 519, 235, 836, 0086; tricotine 2304, 817B, 917B, 907. Gramercy 6967.

SERGES, Tricotines Wanted—104, 0036, 235, 7120, 54289, 9056, 09077, 0086, 8783, 10854. Madison Square 3642.

SERGES Wanted—54296, 87, 7120, 54289; one quantity for cash at a price. Watkins 2493.

SERGES Wanted—7614, others; reasonable. Lewis Woolen Co., 714 Broadway. Commission Merchants. Spring 2559.

SERGE Wanted—Whitman's 87 and 1310, any quantity. 3d floor, 244 5th Av.

SERGE Wanted—SBGL, 87, GSG, 3213 navy, Stats, 161 West 26th.

SERGES Wanted—For cash; WFX 764, VSL 87, Regalia Dress, 123 West 21st. 2.

SERGES Wanted—7801 or 94 blacks. Williamsburg Manufacturing, 13 West 23d St.

SERGE Wanted—Black and navy, 235, 836, 7120; cash. Gramercy 4294.

SERGES Wanted—Open for 0036, 235, or similar. Karpas, 22 West 28th.

SERGE Wanted—Whitmans 87, navy; spot cash. Isidore Weiss. Stuyvesant 1867.

BUYERS' WANTS.

SERGES Wanted—Open for quantity of American broadcloth 112, also French and mannish serges. T. Weisberg & Son, 38 West 32d.

SERGES Wanted—Open for large quantity, also tricotines for cash. Atlas, 27 West 27th. Chelsea 8183.

SHIRTINGS Wanted—Will buy for spot cash any quantity silk shirtings. Call with samples. Store, 24 East 20th. Madison Square 4041.

SHIRTINGS Wanted—Printed and woven madras, also khakis. Koblenser, 52 Franklin St.

SHIRTINGS wanted of every description at a price for cash. Piedmont Shirt Co., 39 West 19th.

SILK Wanted—Open for quantity of 2 and 3-thread georgette, 2-thread crepe de chine, satin de chine, taffetas, messaline and shirtings; quantity at a price. Store, 34 West 32d.

SILKS Wanted—Satins, messalines, taffetas, shirtings, georgettes; spot cash; bring samples. N. Y. Silk Exchange, 337 4th Av. Madison Square 1803.

SILKS Wanted—Mail order house wishes to get in touch with jobber or manufacturer of silks with large variety; willing to cut short lengths. Q 153 Times.

SILKS Wanted—For spot cash, 12 momme pongee, large or small quantities. Call with samples. Store, 24 East 20th. Madison Square 2673.

SILKS Wanted—Open for quantity of fancy silks and peau de cygnes suitable for linings at a price. Mr. Kurzah, Madison Square 7145.

SILK Wanted—Can use large quantities Tussah silks, brocaded and other fancies, at 40 cents per yard net cash. Spitzer, 1,205 Broadway.

SILK Wanted—3¾ and four momie Jap Habutai for export goods in bond. Phone or call Chelsea 4841. Freydberg Bros., 44 West 18th.

SILKS Wanted — Charmeuse, satin, any quantity; spot cash; call with samples. N. Y. Silk Exchange, 337 4th Av. Madison Square 1803.

SILKS Wanted—Shirtings, all quality; also messalines; bring samples. N. Y. Silk Exchange, 337 4th Av. Madison Square 1803.

SILKS Wanted—Tricolette, in all colors and qualities, for spot cash. Call with samples. Store, 34 East 29th.

SILKS Wanted—Georgette, satin, poplin, 171, for cash. Chatham Textile Co., 239 5th Av. Madison Square 1540.

SILK Wanted—Artificial, quantities. H. S. Meritzer, 339 5th Av., New York. Vanderbilt 7586.

SILK Wanted—For spot cash, 4-thread crepe de chine. Call with samples. Store, 24 East 20th.

SILKS Wanted—Charmeuse, satins, peau de cygnes. Ben I. Colomb, 4th Av. Chelsea 5183.

SILKS Wanted—5,000 yards of peau de cygne for cash. Max Schneck, 116 West 14th.

SILKS Wanted—Peau de cygnes, greys, for cash. Bernstein, 63 West 36th.

SILVERTONES Wanted—All wool, also cotton warp, all shades, at price. Century, 27 West 27th. Store. Chelsea 5183.

SILVERTONES, GOLDTONES, VELOURS, all kinds of Full suitings wanted. Henle & Wagner, 130 West 38th. Watkins 9159.

SILVERTONES Wanted—15032, navy and taupe; also American 13058 suedine, all colors. Watkins 4063.

SILVERTONE Wanted—American 15032; can use large quantities. N. Brody & Co., 12 West 27th St.

SILVERTONE Wanted—15030, also copen 15060 or 15062. Silver-Goldstein, 15 West 28th St.

SILVERTONES, Goldtones, Tricotines, Velours Wanted—For export; mail samples with quantities. G 49 Times.

SILVERTONES AND VELOURS Wanted—Light weight brown, reindeer and navy. Watkins 2874.

SILVERTONES Wanted—15032, navy, brown, reindeer, taupe, for cash. Greeley 1934.

SKIRTS Wanted—Jobber looking at jobs and regulars for Fall, 32 W. 31st St., one flight up.

SKIRTS Wanted—Jobber looking at snappy skirts. 50 West 17th, 10th floor, 2 to 4.

SUITS Wanted—Looking at small women's strictly misses' suits. 122 West 27th, 12th floor.

SUITS Wanted—Jobber placing stock orders no snappy misses' suits. 22 West 26th, 12th floor.

SUITS Wanted—Jobber looking at popular priced suits, 10 to 12. Room 710, 1,170 Broadway.

SUITS Wanted—Look at ripple suits only. 32 East 31st, 1st floor.

SUITS Wanted—Jobber looking at suits. 106 West 27th.

TAFFETAS Wanted—Black and navy, in all qualities; spot cash. Call with samples. Store, 34 East 20th. Madison Square 2673.

Thibets Wanted—Stoney & Starkey's, in brown and burgandy, for cash. H. Bierman & Son, 17 West 17th, Chelsea 5698.

TINSELTONE Wanted — Holden-Leonards 718, color 4644, 4534, 4922, 4672, for cash. Chelsea 9760.

TINSELTONE Wanted—Holden Leonard, brown and navy; also silvertones. Phone Miller. Watkins 9657.

TINSELTONE Wanted — Holden-Leonard's 718, Fall shades. Frank & Frank, 141 West 28th. Watkins 602.

TINSELTONE Wanted — Holden - Leonard's 718, Fall shades. Frank & Frank, 141 West 28th. Watkins 602.

TINSELTONE Wanted—Holden-Leonard, all shades; also 5816 Botany. Greeley 5611.

TINSELTONES Wanted—All colored. Nat Hirschfeld & Co., 1,150 Broadway.

TINSELTONE Wanted—Holden Leonard 718, all colors; cash. Watkins 2616.

TRICOLETTE Wanted—Pay cash for end remnants for any damaged goods. Phone Harlem 9293.

TRICOLETTE Wanted—Quantity, all colors; must be cheap. Schlang & Co., 151 West 26th St.

TRICOLETTE Wanted—Open to buy at a price. Apply Majestic Mfg. Co., 20 West 22d.

TRICOLETTES Wanted—Quantity for cash; must be cheap; also seconds. Orchard 2461.

TRICOTINES Wanted—09077, 1888, 5815, 7512. Chelsea 1949.

TRICOLETTES Wanted—Black, navy and brown. I. Rand & Co., 37 West 28th.

TRICOTINES Wanted—Open to buy for spot cash. Furstmann and Hutmann 10140, 10622. Madison Square 6178.

TRICOTINES Wanted—Black and navy; quantity good quality. Aarons & Homes, 325 5th Av. 21st St. Madison Square 3506.

TRICOTINES Wanted—U. S. 907 or similar, cheap for cash. H. Wolfenson, 256 5th Av. Madison Square 4790.

TRICOTINES Wanted—907 and all makes, for cash, any quantity. Smith Bros., 130 West 28th St.

TRICOTINE Wanted—American 09077, navy and botany Yalama; spot cash. H. Klavans, Watkins 6186.

TRICOTINES Wanted—All kinds; open for quantity at price. Atlas, 27 West 27th. Chelsea 5183.

TRICOTINES Wanted—American 0688, 09077; a quantity. Rabinowitz Dress Co., 38 West 32d.

TRICOTINES Wanted—Will pay cash for 09077, navy and black. Harry Frank, 38 West 32d.

TRICOTINE Wanted — Forstman-Huffman 10140 Tricoting, Mandelson & Vogel, Watkins 3981.

TRICOTINE Wanted—Navy 907, or similar; can use quantity for cash. Madison Square 8160.

TRICOTINE, Wanted—We are open for a quantity of navy tricotine. Arthur Newman, 32 West 32d.

TRICOTINES Wanted—Open for fine tricotine, 0368, Reed's, Andrews's or similar. Karpas, 22 West 28th.

TRICOTINES Wanted—0368; also fancy silk lining at a price; will buy quantity for cash. Peal; 1807.

TRICOTINE Wanted—At a price, American 0688, 09077, Botany, Yalama, Holden-Leonard Tinseltone Mfr. Vanderbilt 4634-1389.

TRICOTINE Wanted—907, cash. Lipshitz & Feidelbaum, 32 West 32d.

TRICOTINE Wanted—Open to buy quantity for cash. Lyric Dress, 148 West 29th.

TRICOTINES Wanted—Quantity, M. Kirschner & Sons, 14 East 33d.

TRICOTINES Wanted — 10854, 907, 8964. Murray Hill 8144.

TRICOTINES Wanted — Good quality. Schwarz Bros., 150 West 22d St.

TRICOTINE, Charmeuse and Serge Wanted —At a price. 37 East 33d, 1st floor.

TRICOTINES Wanted—4718, 5954, 10854, 907, 09077, 0368. Gramercy 6174.

TRICOTINES Wanted—09077, 0368, 5815, 4718, 10854. Madison Square 1540.

TRICOTINE Wanted—4718 Garfield's, navy. Watkins 554.

TRICOTINE Wanted—4718 Garfield's navy. Watkins 554.

VELOURS Wanted—Open for light weights, all shades. Century, 27 West 27th. Chelsea 5183.

VELOURS Wanted—Suiting weight, Fall shades; also kersays. Cohen-Edelman, 35 West 31st.

VELOUR Wanted—Stevens 4314, Garfield 6116, all shades. Phone Watkins 433.

VELOUR Wanted—Heavyweight, all wool. Spring 4844.

VELOUR Wanted—Heavyweight, all wool; green only. Chelsea 4077.

VOILES Wanted—Taupen, black, navy and blewe; cheap. Mr. Engel. Stuyvesant 5808.

VOILE Wanted—Plain and printed. M. N. Arida, 28 West 22d.

WAISTS Wanted—Jobber will be looking at Fall samples of novelties in georgette waists, crepe de chines, pussy willows and satins. Call between 2 and 5 P. M., 24 East 28th St., 3d floor.

WAISTS Wanted—Open for jobs in silk waists, any quantity. Room 408, 1,161 Broadway. Chelsea 291.

BUYERS' WANTS.

WOOLENS Wanted—Fancy plaids, stripes and combinations; also serges, poplins; fine goods only; must be at price; 9:30 to 5:30 all week. Wohl & Levy, 1,182 Broadway.

WOOLENS Wanted—All grades up to $2 per yard; cash. Max Hyman & Co., 15 Washington Place.

WOOLENS Wanted—MFL, shade 132. Call Spring 9060.

YARNS Wanted—Quantities artificial silk. St. S. Meritzer, 339 5th Av., New York. Murray Hill 3890.

YALAMA Wanted—Navy, brown, reindeer; also Read's 2100 silvertone, navy and brown, Garfinkel & Rosenblatt, Madison Square 5028.

YALAMA AND TRICOTINE Wanted. Countess Dress, 12 East 33d. Murray Hill 696.

YALAMA Wanted—Botany at a price; all shades. Spring 7364.

YALAMA Wanted—Botany's 5035. Frank & Frank, 141 West 28th. Watkins 602.

Contracts Wanted.

CONTRACTOR of pajamas, rompers and blouses with large plant desires connection with reliable jobber or manufacturer; prompt delivery. Box 83, 224 Rockaway Av., Brooklyn.

CONTRACTOR on fine party and street dresses open to connect with big jobbers who mean business. Line shown by appointment. Z 2373 Times Annex.

OFFERINGS TO BUYERS.

Thirteen cents per word each insertion.

ARTIFICIAL SILK WASTE—10,000 pounds, 85c. per pound. H. S. Meritzer, 339 5th Av, Murray Hill 2890.

ARTIFICIAL SILK—American and English, 120-300. H. S. Meritzer, 339 5th Av., New York. Vanderbilt 5815.

BATHING SHOES—Wholesale only; biggest values; immediate delivery. Triple Novelty Co., 42-45 Walker St. Canal 914.

BLOOMERS—1,000 dozen ladies' cotton jersey, flesh color, to close out, $3.50 dozen net cash. Williamsburg 4573.

BLOUSES, Shirts, Night Shirts and Pajamas for boys and men; cotton and flannelette; below market price. Manufacturers. Canal 8237.

BOLIVIAS—Stevens 6140, all shades; broadcloth 112, black and navy; tricotine 6710 American, black and navy; velours 0660, all colors; cheap. Chelsea 8246.

BROADCLOTH—Botany 562, yalama 5035, silvertone 086, saxonia, Delands 9600, pekin; cheap. Phone Pennsylvania 2535, Extension 1.

BROADCLOTHS, A. D., Juilliard's 110, black; immediate delivery. Stuyvesant 8416.

BROADCLOTH, Joel's Plumettes, Velours and Velour Checks—American 112, also Merrimack 3020, 115, American 0348, 21227. Henry Samson, 256 Broadway. Spring 2716.

BUNGALOW APRONS—100 dozen to close. Simon-Kahn, 911 Broadway.

CELLULOID—10-16-20/1,000 transparent, black ivory. Write, if interested, Box 254 1,626 St. James Bldg.

CHILDREN'S DRESSES — Ginghams and chambrays; jobs for special sale. Simon-Kahn, 911 Broadway.

COATS—2,500 new Spring sport coats, 10 styles, all colors and sizes, plushettes, tricoltones, silvertones, velours, lined and unlined; attractive prices; new address. Jacob Cohen, 1,333 Broadway.

COATS AND WRAPS—Newest materials and designs in cloth and Salt's pile fabrics; very lowest prices. N. Hurwitz, 38 West 21st.

COATS—Tiny tots, intermediate, flappers, sizes 1-16 years; high grade merchandise; moderately priced. Julius L. Goldstein, 153 West 33d. Wat

WHOLESALE ONLY

F. F. Models

SUITS, COATS and TAILORED DRESSES for Stout Women

A FALL LINE OF EXCEPTIONAL VALUES

Top-notch fabrics and linings, first-class workmanship, out-of-the-ordinary styles—yet their reasonable cost is a constant surprise to buyers. Remember, whether in suits, coats, or man-tailored dresses, F. F. Models are always

Moderately Priced.

BERNSTEIN BAUM, DaCOSTA CO.,
38 West 32d Street
NEW YORK
14th Floor.

Wholesale Only.

To say that a gown is a Maid Marion model is to say that it is exclusive, distinctive and chic — besides, of course, being of first quality throughout.

Made of the finest fabrics obtainable, but always priced with moderation.

Stock on Hand for Immediate Delivery.

MARION DRESS CO.
Waldorf Building
2-16 W. 33d ST.
New York City.

MAX SCHWARZ
TEXTILE CORP.
122-124-126 FIFTH AVE.
New York

Wholesale Only.

Success is its own best advertisement. The success of SCHWARZ wash fabrics is the best reason why you should sample up on them.

WHOLESALE ONLY
ANDERSON
Imported and Domestic
GINGHAM
Imported
ORGANDIE and VOILE
Dresses
On the racks for
IMMEDIATE DELIVERY
S. Blate & Sons
37-43 WEST 26TH ST.
New York City.

Wholesale Only.
HOLSTEN YOUNG AND COMPANY
WOMEN'S MOTOR COATS
Waterproof & Rubberized Tweed Coats
LINEN AND SILK AUTO DUSTERS
34-36-38 WEST 27TH ST.
Wholesale Only.

BACARDI TREASURER HELD ON RUM COUNT

Jury Indicts David S. De Jough for Transporting Liquor Without Permit.

TWO VIOLATORS ARE FINED

Pay $150 Each in Court and Lose $5,000 Auto Ordered Sold at Public Auction.

The investigation by the Federal Grand Jury in Brooklyn into the affairs of the Bacardi Corporation of 257 West Broadway, with particular reference to the distribution of the "wet" stock among the shareholders after the firm dissolved last March, resulted yesterday in the indictment of David S. DeJongh, Secretary and Treasurer of the corporation, on a charge of transporting liquor without a permit. Through his attorney, ex-Justice Luke D. Stapleton, DeJongh pleaded not guilty and was released by Judge Chatfield in $1,000 bail for appearance Oct. 6.

The indictment is an outcome of the seizure by the police, about three weeks ago, of 193 cases of Bacardi rum on a truck near Hollis, L. I., and the subsequent seizure by United States Marshal Power of Brooklyn, of 303 cases of rum and other liquors in the cellar of the Hollis wood Hall, a roadhouse at Hollis. The truckload of rum was said to be in transit to the roadhouse. John E. Tench, proprietor of the hotel, was arrested on a charge of violating the prohibition law.

The driver of the truck and two assistants were arrested on a charge of transporting liquor without a permit. The driver declared he had a legitimate permit.

State Prohibition Director Chas. R. O'Connor, on May 21, last, issued a permit to the Bacardi Corporation for the transportation of the liquor to stockholders "of this date." According to United States Attorney Leroy W. Rosa, Tench did not become a stockholder until later.

There was another clash yesterday between the office of United States Attorney Rosa and that of James Shevlin, Federal Supervising Prohibition Agent for this State. Prohibition agents Tuesday night went to two saloons in Brooklyn, where they allege they bought whisky. They handed the proprietors subpoenas, it was said, requiring them to appear yesterday before Federal Attorney Caffey in Manhattan. Assistant Federal attorney Richard J. Barry, acting under instructions from Mr. Rosa, telephoned to J. B. Quigley, Assistant Federal Supervising Prohibition Agent, and told him to instruct his men to arrest saloonkeepers when any evidence was secured against them. Mr. Rosa said to one of the agents in question when he appeared later in his office: "I'll stand no more of such nonsense. Either arrest a man or leave him alone."

Louis Crochnut and Fritz Wilmot of Long Island City, arrested in March while transporting liquor said to have been intended for a dinner in honor of Sheriff George of Queens, pleaded guilty before Judge Chatfield yesterday and were fined $150 each. The automobile they used was a new $5,000 car and it was ordered sold at public auction by United States Marshal Power.

United States Marshal Power is holding 250 cases of whisky pending inquiry into the validity of the permit for its removal. Detective Imperial accosted a truck of the Hamilton Trucking Company, on Henry Street, near Harrison, Brooklyn, yesterday afternoon, and the driver produced a permit authorizing the removal of liquor from the warehouse of Samuel Levine, 274 Court Street, to the home of "a party" at 642 Hicks Street. It appeared to the detective that the delivery address had been tampered with, and he took the driver and the truck to the Marshal's office.

Policeman Jeremiah J. Murphy seized a truck containing forty-eight cases of whisky at Fourteenth Avenue and Fifty-first Street, Parkville, early yesterday. Three men on the truck were arrested and held by Commissioner McCabe in $500 bail each for transporting liquor without a permit. The men gave their names as Saul Sternberg of 428 St. Paul's Place, Flatbush; Louis Fox, 909 Freeman Street, Bronx, and Ralph Kaschler of 1,471 Longfellow Avenue, Bronx. Brooklyn detectives believe the whisky was intended for Coney Island.

Charged with the larceny of two cases of gin from a consignment of 1,900 cases en route to Havana, Thomas Hernon, thirty-three years old, a carpenter on the steamship Verdulia of the Cunard Line, lying at Pier 32, North River, was locked up in the Beach Street Police Station last night. Detectives of the Cunard Line said that one case of the missing gin was found in the compartment of the ship's carpenter. Some of the bottles from the other case, detectives said, had been sold to men working along the waterfront. Hernon's home is in Ireland.

JURY SLACKERS FINED $100.

Sixteen Men Punished by Judge Nott for Ignoring Summons.

Judge Charles C. Nott of General Sessions imposed fines of $100 each yesterday on sixteen men on the Grand Jury panel who had failed to appear in response to the summons to Grand Jury duty.

Judge Nott said their failure to appear had made it necessary to select for duty on the regular July Grand Jury and the additional Grand Jury several men who offered legal excuses which would ordinarily have been accepted. The men fined were the following:

Ferdinand Hecht, retired, 838 West End Avenue.
Frank De K. Huyler, President, 463 West End Avenue.
Louis S. Stroock, merchant, 525 West End Avenue.
Samuel F. Manges, furniture dealer, 120 West Eighty-sixth Street.
Macomb G. Foster, chemist, 200 West Fifty-eighth Street.
George W. Enright, manager, 90 Morningside Avenue.
Mitchell H. Hernstein, retired, Hotel Majestic.
Bertram G. Goodhue, architect, 106 East Seventy-fourth Street.

All these men were on the regular July Grand Jury panel of fifty. The names of the eight persons who follow and who were fined were on the additional Grand Jury panel for July:

William H. Dalson, real estate, 181 West Eighty-seventh Street.
Edwin S. Schenck, President, 24 East Fifty-fourth Street.
Carl A. Koelsch, meat dealer, 1,935 Seventh Avenue.
Philo S. Hager, woolens, 255 West Eighty-fourth Street.
Joseph T. Toomey, manager, 575 West 179th Street.
Frederick H. Lane, President, 247 West 103d Street.
Bernard Hirsh, retired, 875 West End Avenue.
Moses A. Nathan, merchant, 38 West Seventy-eighth Street.

REFUSES TO DO JURY DUTY.

"I'm Too Busy," Exporter Tells Judge, and Walks Away.

When Ingo Maddaus, an exporter, who lives at 121 Lincoln Place, Brooklyn, appeared in the County Court, Brooklyn, yesterday in answer to a summons to jury duty, he refused to serve and walked out of the courtroom.

"I am too busy," Maddaus told Judge McDermott, when asked why he wished to be excused.

"There are other jurors here who are also busy," said the court, "but they are willing to do service. If you don't serve you will face the payment of a fine.

"Well, I can't serve," replied Maddaus as he left the courtroom.

Judge McDermott said he would determine later what he would do in the matter.

WAR TABLET UNVEILED.

Ceremony at Best & Co. Commemorates Services of 44 Employes.

Francis M. Tonetti's bronze tablet commemorating the services of the 44 employes of Best & Co., Fifth Avenue and Thirty-fifth Street, who served in the war, was unveiled yesterday before the store opened for business, in the presence of 1,400 employes and executives and their friends. The tablet was said to have been the last work of Tonetti. It was purchased by Ancell H. Ball and T. Arthur Ball, President and Vice President, respectively, of Best's and presented to the Patriotic Society of the store.

W. T. Bryans, President of the Patriotic Society, made an address and Dr. Frank Crane spoke on Americanism. The general manager of the firm, Philip Le Boutillier, also spoke. Ten-year-old Norma Mulford unveiled the memorial, which has been erected at the Thirty-fifth Street entrance. The list of heroes contains the names of two who did not return from France. These are John McNeil and F. J. Shanahan.

$500 FOR FALSE ARREST.

Guest at Card Game Wins Suit Against Host.

A sheriff's jury returned a verdict for $500, yesterday, for Samuel Goldstein, of 620 East Eleventh Street, against Jacob Levitzky, as the result of incidents following a lively pinochle game in Goldstein's home on April 5 last, when Levitzky accused him of having a card up his sleeve. Levitzky was struck in the eye, and he then arrested Goldstein and took him to a near-by police station. In police court Goldstein was discharged for lack of evidence, and he sued Levitzky for $5,000 damages for false arrest. Levitzky did not answer the suit and for that reason the case was heard by a sheriff's jury.

ARRIVAL OF BUYERS.

Arriving Buyers may register in this column by telephoning Bryant 1000.

ALBANY—W. M. Whitney & Co.: Miss E. J. Smith, infants' wear; Miss C. Smith, leather goods; 1,164 B'way.
ATLANTA, Ga.—N. Bodenheimer & Brother; N. Bodenheimer, hats, flowers, feathers; McAlpin.
BALTIMORE—Stewart & Co.; L. M. Gifford, women's, men's shoes; Mrs. M. Lannon, waists, muslin underwear, negligees, infants' wear; 2 W. 37th St.
BALTIMORE—Polan, Katz & Co.; C. Katz, umbrellas, parasols; 1,160 B'way; Pennsylvania.
BALTIMORE—Levin Bros.; S. Levin and L. Levin, clothing materials; Breslin.
BALTIMORE—Hecht Bros. & Co.; F. S. Deutsch, women's garments; McAlpin.
BALTIMORE—Goldenberg Bros.; J. Wolf, coats, suits, skirts, furs; McAlpin.
BALTIMORE—The Hub; J. L. Smith, men's furnishings; 130 W. 32d; McAlpin.
BELTON, Texas—M. E. Whitmire & Son; J. A. Whitmire, general mdse.; care of S. K. Friedman, 656 B'way.
BOSTON—E. T. Slattery Co.; Miss Hutchins, moderate price dresses; care of Specialty Stores Assn., 10 E. 32d St.
BOSTON—Wm. Filene's Sons Co. Upstairs: Mr. O'Neil, misses' suits; Mr. Davidson, women's dress coats; Miss A. K. Gilman, girls' and juniors' dresses; Mr. Murray, machine-made dresses; Miss Cobb, women's bathing suits. Downstairs: Miss A. Golding, waists; 225 5th Av.
BOSTON—Gilchrist Co.; Miss M. Wall, infants' wear; C. Downes, silks, dress goods; Miss E. Keltner, muslin underwear, basement; 200 5th Av.
BOSTON—Jordan-Marsh Co.; S. J. Styffe, men's shirts; G. W. Ross, tailored suits; E. H. Bell, upholstery, lace curtains, portieres; A. G. Sanborn, silks; F. McHugh, silks, dress goods; Miss A. V. Burns, house dresses; 432 4th Av.
BOSTON—Houghton-Dutton Co.; F. E. Flint, waists; Miss A. Meade, women's underwear; A. T. Reid, silver jewelry, leather goods, clocks, trunks; 120 W. 32d.
BOSTON—R. H. White Co.; W. M. Lichtenstein, men's furn. goods; Mrs. A. Murphy, costumes; 435 4th Av.
BOSTON—Leopold Morse Co.; M. J. Marks, furs, raincoats, children's clothing; Breslin.
BOSTON, Mass.—R. H. Stearns Co.; A. F. Clark, mdse. mgr.; 200 5th Av.
BOSTON—Chandler & Co.; O. F. Johnson, furs; 220 5th Av.
BOSTON—Paramount Dress Co.; J. Lovinson, Fall dresses, serges, satins, tricotines; 43 W. 27th, Room 405.
BOSTON—Broude & Bagran; B. Broude, Fall dresses; 308 5th Av., Room 909.
BUFFALO, N. Y.—Hens & Reilly Co.; J. E. Breese, laces, ribbons, embroideries, veilings; 1,161 B'way; Grand.
BUFFALO, N. Y.—H. A. Meldrum Co.; E. C. Truxes, neckwear, buttons, trimmings, embroideries, laces, ribbons; 404 4th Av.
BUFFALO—J. N. Adam Co.; P. F. Brett, hosiery, underwear, sweaters, women's silk bathing suits; 2 W. 37th St.
BUFFALO, N. Y.—W. A. Morgan Stores, Inc.; Guy B. Smith, coats, suits, furs, waists; 2 W. 37th; McAlpin.
BUFFALO—William Hengerer Co.; Miss P. Brinton, coats, suits, dresses, wraps; 2 W. 37th St.
CANANDAIGUA, N. Y.—C. W. Anderson; G. E. Anderson, women's ready-to-wear; Breslin.
CHICAGO—Boston Store; Miss M. Bostn, waists; 44 E. 23d St.
CHICAGO—Mandel Bros.; Mrs. J. Nichols, millinery; 13 E. 22d St.
CHICAGO—Marshall Field & Co.; Miss M. Brown, candy; 1,107 B'way.
CHICAGO—Gage Bros. & Co., Inc.; W. H. Richmond, laces, novelties, ornaments; 6th Av. and 37th; Bristol.
CHICAGO—J. P. Friend, jobs silk shirts, fur coats; 1,261 B'way.
CHICAGO—Lederer Co.; E. Kramer, jobs, men's, boys' clothing; 25 W. 30th St.
CHICAGO—Montgomery Ward & Co.; Charles Gilbert, millinery; 300 6th Av.
CHICAGO—J. Christopher Co.; J. Itzkowitz, Fall dresses, serges, tricotines, satins, Fall skirts, jobs wash skirts; 43 W. 27th, Room 405.
CHUCKASHA, Okla.—Levine & Miller; Ben Levine, jobs silk dresses and Spring suits; 48 W. 35th St.
CINCINNATI—J. Shillito Co.; W. D. Clark, dress goods, silks, velvets; 432 4th Av.; Gresham.
CINCINNATI, Ohio—Alms & Doepke Co.; O. Kneupfer, ribbons, laces; W. G. Otto, notions; 350 B'way.
CLEVELAND—Lindner Co.; Mr. Canning, skirts; care Specialty Stores Assn., 10 E. 32d St.
CLEVELAND—Hirsch Co.; Miss E. Cohen, jobs organdie and silk dresses; 1,261 B'way.
CLEVELAND—Bailey Co.; D. Andur, jobs georgette, tricolette waists, muslin underwear, silk camisoles, children's white dresses; J. Kaplan, Fall suits, plush coats; fur-trimmed cloth coats; 57 W. 26th.
CLEVELAND—The May Co.; C. E. Lochner, boys' furnishings; 37 W. 26th.
COLUMBUS, Ohio—Roberts Cloak House; H. L. Roberts, fur coats; 115 E. 24th.
COLUMBUS, Ohio—F. & R. Lazarus Co.; M. H. Simmons, women's gloves, hosiery; 225 6th Av.; Collingwood.
COLUMBUS, Ohio—F. & R. Lazarus & Co.; Mrs. A. M. Parker, infants', children's wear; 225 5th Av.
CONNELLSVILLE, Pa. — Wright - Metzler Co.; F. W. Wright, general mdse.; 105 Grand; Pennsylvania.
CORDELL, Okla.—Levine & Miller; Miss Williams, jobs silk dresses and Spring suits; 48 W. 35th.
CORPUS CHRISTI—C. L. Cunningham, general mdse.; care S. K. Friedman, 656 B'way.
DALLAS, Texas—Sanger Bros.; Mrs. Houston, misses' dept.; Miss R. Steger, skirts, blouses, cloaks; Miss Helen Rowley, suits, dresses; C. S. Purnell, men's hats, trunks; J. R. Hill, shoes; R. I. Corpening, wash goods, linens, &c.; Mrs. W. B. Rector, suits, dresses, coats, skirts, &c.; 10 E. 24th.
DENVER, Col.—Joslin D. Co.; H. M. Stoll, general manager; 23 E. 26th; Woodward.
DETROIT—J. L. Hudson Co.; C. J. Giblin, coats, suits, skirts; 225 5th Av.
DETROIT—Burnham, Stoepel & Co.; A. W. Lind, dress goods, silks, velvets; 43 Leonard.
DETROIT—Crowley, Milner & Co.; Miss K. Kaufman, women's gloves; 116 W. 32d.
DETROIT—H. Blackwell Co.; A. Pollock, carpets; Cumberland.
DETROIT—Crowley Bros.; N. Schloff, dresses, linens; 43 Leonard.
DULUTH, Minn.—Duluth Glass Block Store; Miss M. Beatty, coats, suits, dresses, waists; Miss S. Black, muslin underwear, juvenile, infants' wear; 200 5th Av.
FALL RIVER, Mass.—R. A. McWhirr Co.; J. Teran, boys' clothing; 404 4th Av.
HARRISBURG, Pa.—Bowman & Co.; B. Shank, ready-to-wear; 1,270 B'way.
HOUSTON—I. Cohen, Fall waists; 43 W. 27th, Room 405.
INDIANAPOLIS—Pettis D. G. Co.; Mr. Thompson, cotton dresses; 230 5th Av.
INDIANAPOLIS—L. S. Ayres & Co.; Miss E. M. Giffin, dresses; 225 5th Av.
JOHNSTOWN, Pa.—G. R. Kline; ready-to-wear; 1,270 B'way.
KANSAS CITY—Harzfeld's; Miss A. Quiett, juniors' apparel; 305 5th Av.; McAlpin.
LOS ANGELES—William Fisher; J. W. Spickrod, velvets, silks; Cumberland.
LOS ANGELES—Bullock's; Miss A. Roberts, jewelry, silverware; 225 5th Av.
MEMPHIS, Tenn.—Joseph Rosenfield Co.; A. Rosenfield, ready-to-wear; 220 5th Av., Room 910.
MIDDLESBORO, Ky.—Campbell Dept. Store; R. G. Reynolds, men's, boys' clothing, furnishings, hats; care S. K. Friedman, 656 B'way.
MILWAUKEE — Gimbel Brothers; Leon Mahler, jobs dresses, skirts; B'way and 32d.
MILWAUKEE, Wis. — Milwaukee Apparel Co.; Mr. Elsas, ready-to-wear; 270 5th Av., Room 603.
MINNEAPOLIS — Dayton Co.; Mrs. Hinchcliff, women's suits, coats, basement; Mr. Lerner, ready-to-wear, basement; Miss M. Williams, misses', girls' ready-to-wear, basement; 225 5th Av.
MINNEAPOLIS—Young-Quinlan Co.; T. J. Lahtif, mdse. manager; 230 5th Av.
NEW ORLEANS, La. — Krauss Co.; L. Krauss, dry goods, cloaks, suits, furs, millinery; 8 W. 29th.
OAKLAND, Cal.—Manheim & Mayor; Mr. Manheim, ready-to-wear; 1,150 B'way, 8th floor.
OAKLAND, Cal.—Kahn Bros.; S. S. Kahn, cloaks, suits, waists, dresses; 120 W. 32d.
OMAHA, Neb.—Eldredge-Reynolds Co.; Miss Mary B. Sturgeon, mdse. manager; 10 E. 32d; McAlpin.
PEORIA, Ill.—B. & M. Store; Miss M. Kenny, dresses, waists; Pennsylvania.
PHILADELPHIA—Lit Bros.; M. Feldman, children's underwear; Miss A. Hickey, silk, muslin underwear; Miss M. Davis, fibre silk sweaters; 1,261 B'way.
PHILADELPHIA—Blauner's; Miss Phillips, infants' Japanese silk wear; 130 W. 32d.
PHILADELPHIA—Lit Bros.; Miss A. Hickey, silk, muslin underwear; Miss M. Davis, fibre silk sweaters; 1,261 B'way.
PHILADELPHIA—M. Frank & Co.; M. Frank, children's clothing; 1,161 B'way; Grand.
PHILADELPHIA—Gimbel Brothers; Miss A. Guggenheim, umbrellas; B'way and 32d.
PHILADELPHIA — Mayerits Bros.; H. Markovitz, notions, underwear, linens, sections; Breslin.
PHILADELPHIA—M. Norwitz & Son; H. A. Norwitz, suit piece goods; 1,161 B'way; Adelphia.
PHILADELPHIA—Adler Stores; S. Adler, jobs middies, cotton waists; 1,170 B'way.
PHILADELPHIA—Corwin's Fashion Co.; S. Wood, jobs tricolette dresses; 1,170 B'way, Room 810.
PHILADELPHIA—Marvin Co.; J. Itzkowitz, Fall waists; 43 W. 27th, Room 405.
PHILADELPHIA—A. & E. Stein Co.; J. Brown, Fall skirts, dresses; 43 W. 27th, Room 405.
PITTSBURGH—Frank & Seder; A. Barnfeld, jobs skirts; J. H. Frank, waists, sweaters; 16 W. 28th.
PITTSBURGH—Lewin-Neiman Co.; Miss Killen, Miss Adelman, plush and cloth coats; Miss O'Brien, children's Fall dresses; 1,261 B'way.
PITTSBURGH—Rosenbaum Co.; P. L. Cohen, millinery; 116 W. 32d.
PITTSBURGH—Kaufmann Dept. Store; S. G. Kerrigood, millinery; 1,261 B'way.
PITTSBURGH—Frank & Seder; A. Barnfeld, jobs skirts; J. H. Frank, waists, sweaters; 16 W. 28th.
PITTSBURGH — Lewin-Neiman Co.; Miss Killen, Miss Adelman, plush and cloth coats; Miss O'Brien, children's Fall dresses; 1,261 B'way.
PORTLAND, Me.—Porteous, Mitchell & Braun Co.; F. J. McNamara, men's furnishings; 432 4th Av.
ROANOKE, Va.—Hancock D. G. Co.; W. R. Hancock, dry goods, notions, women's garments; Sherman Square.
SAN FRANCISCO—Hale Bros., Inc.; Miss E. Beach, waists; 50 Union Square; Breslin.
SARATOGA SPRINGS, N. Y.—Busy Bee; S. Goldman, tricolette blouses, cotton dresses; 1,160 B'way.
SEATTLE—S. M. Wilsin, jobs satin dresses, tricotine suits; 1,204 B'way, Room 400.
SEATTLE—The Bon Marche; C. A. Biedermann, garment merchandise manager; 225 5th Av.
SIOUX CITY, Ia.—T. S. Martin Co.; S. Meyer, dresses, waists; 377 5th Av.
ST. LOUIS—Stix, Baer & Fuller D. G. Co.; L. Stefafeld, Miss C. Schultz, furs; 1,107 B'way.
ST. LOUIS—B. Nugent & Bro. D. G. Co.; E. F. Labben, domestics, linens, white goods; 106 Grand; Pennsylvania.
ST. LOUIS—Rice-Stix D. G. Co.; C. E. Morgan, athletic underwear; 377 B'way.
ST. PAUL—Robinson, Strauss Co.; C. C. Weidman, untrimmed hats; H. J. Weidner, silk velvets, ribbons; 621 B'way.
ST. PAUL—Levine & Tans; J. J. Levine, S. Tans, Fall coats, dresses; 1,170 B'way.
SPRINGFIELD, Mass.—Forbes & Wallace; N. Wallace, suits; 230 5th Av. Woodward.
TOLEDO—Conde Cloak Co.; J. Applebaum and M. R. Cohn, mfrs. cloaks, suits; 115 E. 24th; Pennsylvania.
TOLEDO, Ohio—Meyer Co.; Mr. Meyer, plush coats; 37 W. 26th.
TOLEDO, Ohio—Overs's; J. Buchsbaum, jobs waists; 43 W. 27th, Room 405.
TORONTO, Can.—Teller Bros.; M. A. Teller, dry goods, hosiery, underwear; McAlpin.
TROY, N. Y.—W. P. Herbert Co.; Miss Ball, suits; 50 E. 30th.
UNIONTOWN, Pa.—Wright-Metzler Co.; S. W. Metzler, general mdse.; 105 Grand; Pennsylvania.
WILKES-BARRE, Pa.—Fowler, Dick & Walker; David M. Thomas, ribbons, umbrellas; The Annex.
WILMINGTON, Del.—Topkis Bros. Co.; L. Topkis, cotton underwear materials; Room 706, 230 B'way.
YOUNGSTOWN, Ohio—Youngstown D. G. Co.; J. Boumaster, men's furn. goods; 12 Leonard.
YOUNGSTOWN, Ohio — Strouss - Hirshberg Co.; Mrs. H. C. Hanks, coats; Mrs. Beaver, suits; 1,150 B'way, 8th floor.

BUSINESS RECORDS

In Town.

GREY TONE SHOP—A petition in bankruptcy has been filed against Eve G. Fitzwater, trading as Grey Tone Shop, retail dresses and women's apparel, at 2,468 Broadway, by H. E. Pelikan, a creditor for $554. Judge Grubb has appointed Morris Israel receiver in $1,000 bond. It is stated that liabilities are from $5,000 to $10,000 and assets about $3,500.

JURIET, GLUCKMAN & CO.—Morris Juriet, Charles Gluckman and Sam Holstein, copartners, trading as Juriet, Gluckman & Co., down muff bedding, at 41 West 28th St., have filed a petition in bankruptcy, with liabilities of $11,712 and assets of $7,010, consisting of stock, $4,158; fixtures, $1,000; accounts due, $1,841, and deposits, $10. Pacific Bank is a second creditor for $317. Among those who are unsecured are Fishbein Bros., $1,125; Robinson Roders, $1,002, and Radlich & Miller, $748.

MAX WEISS, dealer in fur garments, at 142 West 25th St., has made an assignment to Morris Weintraub.

DISCHARGES—Judge William R. Grubb has granted discharges from bankruptcy to the following: Valenti & Jonick, Samuel Berger, Otto Schmitt, Frank J. Simpson, Max Appel, George W. Buchanan, Stephen G. Vanderbeck, Francis P. Leubert, Abraham Grossman, Joseph D. Wilhoite, Louis S. Frank, Lewis H. Baker, Daniel Cahn, Julius Fuller, Sig. Rosenberg.

JUDGMENTS

Filed yesterday, the first name being that of the debtor:

In New York County.

Adler, Philip—Encyclopaedia Britannica Corp. $144.50
Berstein, Harry—Same 119.40
Beaux Own, Inc.—John H. Goetsch & Co., Inc. 787.46
Bingham, Olivia K.—J. Wiener 145.21
Cutler, Hyman—S. Liebowitz 271.38
Dethloff, John A.—J. N. Gammerich 275.35
Epidi, Rudolph—J. J. McCarren 202.54
Elsenhut, Charles—Encyclopaedia Britannica Corp. 184.50
Edelstein, Emanuel M.—Same 145.76
Esason, Henry—M. Feldman 749.72
Same—Same 749.72
Same—Same 749.72
Foster, Allen—B. L. Leventritt 200.20
Frank, Max, and Max Sass—S. Stolzis 635.65
Getsoff, Abraham—L. Leavitt 202.66
Giamarinaro, Angelina—N. Y. Edison Co. 197.80
Glazer, Joseph—L. M. Rush 135.65
Greenberg, Meily—Columbian Rope Co. 1,592.88
Goldstein, Abraham—M. Schlecker 139.61
Heardt, George A. Weinberger et al. 861.20
Hertan, Louis—Encyclopaedia Britannica Corp. 143.20
Isser, Philip, and Max Lindeman (Isser & Lindeman)—Elektra Toy & Novelty Co., Inc. 1,121.40
Klosk Const. Co.—N. Y. Edison Co. 288.84
Levy, Seymour H.—J. Brownstein 391.06
Lemgan, John F., or Jack—M. Bloeverman 594.14
Longvear, E. Le Vergane—F. N. Du Bois Co., Inc. 379.36
Levy, Rebecca—G. Epstein 3,661.10
Allen, Rose, and Harry Katz—People, &c. 500.00
Berkowitz, Philip, and Morris—O Gerdan 594.60
Breitmeister, Abraham, and Samuel Meistrich (Breitschneider-Cellular Rubber Tire Corp. 136.60
Epstein, Jacob—C. S. Cooper 148.41
Goldstein, Guesie, and Harry Katz—People, &c. 500.00
Jacoby, Leodore—I. Unger 320.20
Kahn, Isaac, and Arthur Kahn (Kahn Bros.)—Frank J. Lennon Co. 312.96
Kallin, John J. & Co., Inc.—Francis H. Leggett & Co. 542.80
Miller, Mary, and Harry Katz—People, &c. 500.00
Katz, Harry—H. Cohen et al. 1,139.86
Martin, Laura, et ux.—B. M. Martin—J. O'Connell et al. 276.65
Minton, Maurice M.—National League for Women's Service 736.11
Mortimer, Lyle—M. Richards 311.32
Metals and Chemical Corp.—Irving National Bank, N. Y. 10,577.73
Middletown Ry. Co., Inc.—City of Middletown 4,774.72
Same—Same 1,152.86
N. Y. Consolidated R. R. Co.—A. Riggs 104.60
Numiani, Nir S.—Francis H. Leggett & Co. 220.04
O'Donnell, Wm. J., and James A. Timony—A. Ajello, costs 131.00
Patey, Edward, and Alexander S. Brown—People, &c. 100.00
Renke, George T., Corp.—T. H. Story et al. 15,188.81
Runkel, Frederick—R. A. Stewart 350.20
Quinn, Cornelius F.—A. Carrillo 930.41
Rosen, Israel—J. G. Ellis et al. 180.20
Richmond Light and R. R. Co.—City of N. Y. 11,804.72
Ross, Philip A.—Jagel & Bellis, Inc. 199.04
Simon, Robert, and Art Craft Hats, Inc.—I. Goldman 574.30
Svigals, Max—Encyclopaedia Britannica Corp. 119.20
Sendler, Hyman — Weckstein & Weckstein, Inc. 1,295.13
Simon, Robert, and Artcraft Hats, Inc.—I. Goldman 573.30
Sproessigs Storage Warehouse Co.—Northern Bank of N. Y. 5,519.75
Taxler, Morris O.—Fair & Carnival Supply Co., Inc. 729.02
Topper, Joseph E.—Public Natl. Bank of N. Y. 1,531.28
Upper Shoe Mfg. Co., Inc.—Himel Shoe Machinery Co., Inc. 906.98
Underhill, Rawson K.—Brooks Bros. 100.60
Vogue Interior Decorating Co., Inc.—Cheney Bros. 642.44
Wheeler, McGovern & Co., Inc.—Times Trading Corp. 564.20
Waite, B. Franklin—Carl Bauer's Sons, Inc. 397.44

In Bronx County.

Clarke, Margaret A.—M. Stollberg $372.00
Davis, Alvin G.—Bronx County Coal Co. 467.73
Foran, Gertrude—N. Y. Rys. Co. 23.70
Hanley, Peter J.—Inter. R. T. Co. 70.96
Kanner, Isidor—N. Y. Rys. Co. 32.70
Katz, Charles A.—Same. 23.70
Lesser, Benjamin—M. B. I. Martin 122.60
Landers, Siegfried J.—Tucker 11.22
Miller, Aaron—G. Haase 331.91
Same—I. Geamerda 466.85
Maschlet, Rebecca as adm.—N. Y. Rys. Co. 23.70
Reed, Clarence B.—Gasoline Dist. Co., Inc. 151.94
Schwetts, Philip—N. Y. Rys. Co. 86.70
Sokoloff, Irving, and Samuel Hecht—Kassell Pyulbo Co., Inc. 24.02
Welsaman, Tillie—L. J. Stoiner 150.72

SATISFIED JUDGMENTS.

The first name is that of the debtor, the second that of the creditor, and date when judgment was filed:

In New York County.

Stark, Isidor and Sam Uhr—M. Isaac, June 28, 1920 ..... $41.12
McGarry, William F.—New York Roofing Co.; March 9, 1920 ..... 863.92
Hughes, Samuel B.—C. I. Skinner; Jan. 19, 1918 ..... 1,013.62
Hunter, Irene S.—Same; Jan. 16, 1918 ..... 1,013.62
Lamb, William—Z. H. Rankin; Nov. 27, 1917 ..... 360.07
Pilet, Jacob; Miss Rapoport and Nathan Lutenberg—A. Kuflik et al.; June 1920 ..... 591.72
Sholl Bros. and Buchner—Big 4 Operating Corp.; June 11, 1920 ..... 362.06
Simon Ginsburg & Bro., Inc.—I. Ephron; June 1920 ..... 109.10
Cronman, Jacob—L. Heniz; July 1, 1919 ..... 5,189.40
Berlin, Rachael—H. Feifer; June 1, 1920 ..... 107.55
Berlin, Morris N.—Same; June 4, 1920 ..... 107.55
Intercounty Rapid Transit Co.—P. Sarlo; Feb. 1, 1920 ..... 1,658.50
Alpert Schvill & Co.—Lakas & Driviac; Feb. 16, 1920 ..... 7,582.06
Hooker, Mary—E. A. Marson; June 12, 1918 ..... 1,555.05
Heidenberger, Isaac—A. Levy; Jan. 1, 1919 ..... 1,126.17
Akron Building Co.—E. I. Munds; June 17, 1920 ..... 161.26
Same—Same; Oct. 28, 1919 ..... 500.00
Barber Williams Co., Ltd.—Miss Sterling Supply Co., Inc.; April 7, 1920 ..... 151.20
American Chrome Corp.—O. J. Gude Co.; N. Y., June 30, 1920 (vacated) 5,589.72
Bernstein, Max—S. Morris; June 18, 1920 ..... 97.00
Fitzsimons, Matthew J.—H. Halloran; Dec. 23, 1918 ..... 4,462.80
Same—Same; Dec. 26, 1918 ..... 2,782.80

Spray Mark

Wholesale Only.

Original Fall Styles in Misses'

SUITS & COATS

No sooner does a style appear in the great fashion centers than it is reflected in the Spray-Mark showing.

The Fall Line includes the best products of French and American genius, exquisitely developed in the richest fabrics obtainable, and with linings and trimmings to correspond. Only the prices are ordinary.

SPRAYREGEN & MARKS
158 West 29th St., New York.
"Garments of Quality and Distinction"

Wholesale Only.

Socks and Three-Quarter length hosiery for children

—at prices below present mill quotations due to our large purchase at more favorable time. We make this stock available to large and responsible buyers to acquaint them with our lines. Call at our new showroom or 'phone direct.

Dr. A. Posner Shoes, Inc.
140 W. B'way, N. Y. C.
Phone Worth 3708

DR. POSNER'S SCIENTIFIC SHOES & STOCKINGS

Wholesale Only

THE HOUSE EXCEPTIONAL FOR COTTON FABRICS OF MERIT

Knocks 'em out in the first round when it comes to comparing merchandise, service and value. We're here to meet all comers.

Denzer-Nathan Incorporated
611-621 Broadway New York

MILLINERY GOSSIP

MR. JOBBER—

Wanamaker's growth has been the result of Evolution—"Necessity is the Mother of Invention"—is a school day "saw"—you heard it when you went to school, so did we.

It is equally as necessary to you, Mr. Jobber, to find, under one roof, divers lines assembled in an intelligent manner. Model hats showing the trend of High Class merchandising—Popular Priced Trimmed Hats—the component correct trimmings—Inspiration from best French and American creative centers and every line of Hat manufactured, be it a Velveteen child's hat up to and including Gossamer Sailors, such as seen at exclusive High Class Men's Hatters. That spells "Ike Stern," and the plant is growing for the same reason Wanamaker has grown.

Intelligent and fair priced merchandise and uniformly honest and fair treatment and a whole lot of punch and an efficient crew as it were to man the ship "Good Will"—some one has said "God's Will"—all sailing on with your "God Speed"—is what you find at "Luxury Lane."

How can it help but travel the waters into safe harbor?

Have you seen this week's added attractive popular priced numbers in the NEW "L. B." line of trimmed hats made by Lish Bros., the Feather people? We are marketing the output.

Ike Stern
836 Broadway, N. Y. Thru to Crosby.

Wholesale Only.

DRESSES

CLOSING OUT VOILES SILKS TRICOLETTES GINGHAMS AND LINENS

At less than half the regular price

Can ship today.

Clover Garment Co.
23 West 32nd St.

Wholesale Only.

THE BEST ASSORTMENT OF

Tricolette Overblouses

All shades and sizes at lowest prices.

Daily Waist Co.
35 W. 32nd St. N. Y. 34 W. 33rd St.

WHOLESALE ONLY

The Shelton Looms Of Woven Furs

"The Seal of Distinction"

THE LABEL PROVES IT

W

FORTRESS OF ROVNO CAPTURED BY REDS

Poles Lose First of the Famous Triangle of Strongholds in Volhynian Sector.

WHOLE FRONT THROWN BACK

Warsaw Admits Retirement in Face of Greatest Attack Made by the Soviet Armies.

LONDON, July 7.—The fortress of Rovno, one of the famous triangle of fortresses in Volhynia to the east of Dubno and Lutsk, has fallen into Bolshevist hands, it is announced in the Soviet communiqué for Tuesday, received by wireless from Moscow today.

In capturing Rovno from the Poles the Bolsheviki took 1,000 prisoners, two armored trains, two tanks, two 6-inch guns and a train with locomotives. The communiqué adds:

"In the direction of Proskurvo (south of Rovno) we broke through the fortified zone and are driving the enemy back along the railway in the direction of Tarnopol and Lemberg."

BERLIN, July 7.—The Polish front from the Pripet to the Carpathians has completely collapsed and the situation is most serious, the semi-official Allgemeine Zeitung says it learns authoritatively. The Russian push southward from Kiev and Rovno has met with only slight opposition.

A Warsaw dispatch to the Frankfort Zeitung says the Bolsheviki have begun an offensive on the north front, to the north of the Molodechno-Polotsk Railway, but their first attempt to break through has failed.

WARSAW, July 6 (Associated Press).—Along a front of approximately 720 miles, the Russian Bolsheviki have launched the greatest attack they have ever hurled against the Polish lines. On the northern and southern flanks the Poles are retiring in the face of superior enemy forces, the attack on the northern sector being the most severe of the struggle on this front.

Faced with the necessity of shortening their lines, the Poles have begun a withdrawal at all points.

The Bolshevist offensive is heaviest on the northern sectors of the front, and it is not known here to what extent the Poles have been forced to retreat. Northeast of Rovno the Bolshevist have advanced, cutting the railroad to Kovel. General Budenny continues his raids in this region.

Severe fighting is going on along the right flank of the Polish line and also on the Berezina front, where the Soviet army has brought up large reinforcements.

AMERICAN LEASES PALACE.

E. B. Lane Acquires Richmond, Where Queen Elizabeth Died.

Copyright, 1920, by The New York Times Company.

Special Cable to THE NEW YORK TIMES.

LONDON, July 7.—Richmond Old Palace, where Queen Elizabeth died, has been acquired on a thirteen and three-quarter years' lease by an American, E. E. Lane, assistant director for Europe of the Remington Typewriter Company.

Mr. Lane's wife shares his enthusiasm for ancient buildings and antiques.

It is stated that he also has leased a collection of historical documents describing the last days and death of Queen Elizabeth and some printed books dealing with the history of the palace and its former occupants.

Mr. Lane came to England from New York eighteen years ago.

JAPAN SHIFTS POLICY ON "BUFFER STATE"

Will Not Negotiate for One With Siberian Government, Uchida Tells the Diet.

TOKIO, July 7 (Associated Press).—A change in Japan's policy with regard to the "buffer State" in Siberia was indicated by a statement made in the Diet today by Viscount Uchida, the Foreign Minister.

Referring to Siberia, Viscount Uchida declared the Government had no intention of securing the establishment of a buffer State by negotiating either with the Vladivostok or the Verkhne-Udinsk Government.

As regards General Semenoff, the Cossack anti-Bolshevist leader, the Foreign Minister said that the Allies having been desirous of aiding the moderate elements in Russia to help in that country's reconstruction, Japan even now had no intention of forsaking General Semenoff, although naturally she would not ask any assistance from him.

Peace negotiations were conducted late in May between Japan and the Far Eastern republic, but a dispatch from Verkhne-Udinsk, the seat of Government of that republic, received June 25, said that the negotiations had been broken off on June 2 without any agreement having been reached. It had been proposed by the Far Eastern republic to recognize a Japanese sphere of influence in a wide belt of territory east of Lake Baikal. It was announced from Tokio on July 3, however, that Japan had decided to withdraw her troops from the Trans-Baikal region.

TRUSTY FLEES PRISON.

Burglar Slips Out of Mess Hall at New Hampton.

Special to The New York Times.

NEW CITY, N. Y., July 7.—When the guards of the model New York City Reformatory at New Hampton counted noses at the breakfast table this morning they discovered that Walter Morris, a burglar, was missing.

Morris was a trusty whose prison employment was laboring in the adjoining fields. He had stolen a suit of civilian clothes and slipped out of the mess hall and was off the grounds before keepers missed him.

Major Sidney Brewster, the Warden, sounded the alarm, and all roads leading from the reformatory were watched, but no trace of the runaway was found.

Morris had served sixteen months and had four more to serve for burglary committed in the Bronx. He is 20 years old, and is called by the keepers a "chronic thief."

Sonsonate Cleared of Yellow Fever.

SAN SALVADOR, Salvador, July 7.—Dr. Bailey of the Rockefeller Institute has informed the Committee on Public Health that yellow fever has been eradicated in the city of Sonsonate, in the southwestern part of the republic, where some cases of the disease were discovered recently. The quarantine against the city has been lifted and the Government has issued a decree permitting steamers to call at Acajutla.

HELD AS SLAYER SUSPECT.

Negro Arraigned in Connection with Killing of Brooklyn Woman.

Lloyd Miller, a negro, 33 years old, of 401 Watkins Street, Brooklyn, who was arrested on Tuesday in connection with the killing of Mrs. Edward Johnson, who, with her husband, a florist, was attacked by a burglar in their home, 852 East Twenty-ninth Street, Brooklyn, early on Monday morning, was arraigned yesterday in the Flatbush Court and held for examination by Magistrate Foiwell.

As a result of the beating Mrs. Johnson died in the Kings County Hospital on Monday night. Her husband is in the same hospital in a precarious condition.

Miller asserts that he went directly home after quitting work Monday and spent the greater part of the night at the billiard room with friends.

Teacher Kills Herself with Poison.

Despondent because she had been told she could not recover from an injury suffered in an automobile accident a year ago, Miss Elizabeth Carey, 26 years old, a school teacher of Public School No. 17, New Brighton, Staten Island, drank wood alcohol at her home, 187 Little Cove Road, Stapleton, late Tuesday night. She died yesterday morning. Miss Carey left a note saying she wanted to end her sufferings.

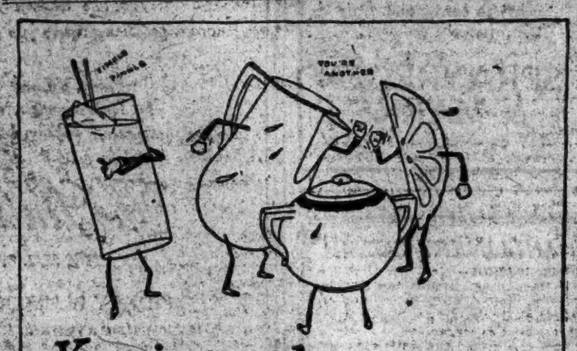

Keeping cool—

is such a simple matter when you have some Tetley's Orange Pekoe Tea! The very sight of a frosty dripping glass, tinkling with fragrant, full-flavored Orange Pekoe starts your temperature "cool-ward."

TETLEY'S TEA

makes good tea a certainty

Wise selection, skilful blending, careful packing—that's Tetley's!

JOSEPH TETLEY & CO., Inc.
New York, N. Y.

Saks & Company

Announce Beginning This Morning

A Sale of

MEN'S STRAW HATS

FORMERLY $4.00 and $5.00

At $2.65

Sennits, Split Straws, and Novelties—every one perfect, every one a most remarkable value. With practically three months good weather ahead, who would not take advantage of an opportunity of this kind?

Main Floor

TO CLOSE OUT—

300 Pairs

MEN'S CANVAS OXFORDS

Reduced to $6.95

Very graceful models, made of the best quality white canvas, with soles and heels of leather or composition. Sizes 5 to 11; widths A to D.

Fifth Floor

Broadway Saks & Company At 34th St.

COME TO-DAY!! DO NOT WAIT TILL TO-MORROW!

DO NOT MISS THIS UNPRECEDENTED SALE OF

SILKS

By a Well Known Paterson Manufacturer

AT RETAIL FOR THE FIRST TIME

35% LESS THAN MILL COST

Thousands of satisfied purchasers!
Our goods cannot be beaten at the prices!!
This sale will not last much longer. We started our sale with 250,000 yards. At the rate we are selling, our supply will soon be exhausted!
The qualities of the silks sold CANNOT BE DUPLICATED!
Conditions in the silk trade are such that we cannot dispose of our goods through the regular channels. WE MUST SELL TO THE PUBLIC!

ALL SILK GEORGETTES (40 INCHES WIDE)
ALL SILK CREPE DE CHINES (40 INCHES WIDE)
ALL SILK WASH SATINS (36 INCHES WIDE)
$1.35 A YARD
IN ALL LEADING SHADES

SPORT SATINS AND FANCY SILKS $3.40 A YARD

ON SALE IN STORE OF M. B. S. CO.

55 West 28th Street

BETWEEN BROADWAY AND 6TH AVENUE

OPEN EVENINGS UNTIL 7 P. M.

Mail Orders Filled When Accompanied by Check or Money Order

Borden's milk comes from sweet, clean dairies, You'd think a glass a gift from the fairies.

Written by Dorothy Gutterman, 545 West 111th Street, New York City.

A glass of BORDEN'S pure, sweet, wholesome country milk not only satisfies your thirst in these hot days, but at the same time supplies your body with a sufficient amount of proper nourishment. BORDEN'S MILK is rich in all the body building elements which are so necessary in the maintaining and preservation of good health.

Phone for our solicitor and arrange for daily delivery

2891 conveniently located stores ready to serve you.

This is Prize Rhyme No. 27. Any boy or girl under 14 years can win $5 for each rhyme we use.

BORDEN'S FARM PRODUCTS COMPANY, Inc.

63 VESEY STREET PHONE: CORTLANDT 7961

Monroe Clothes

"New York *Styles* America Monroe *Clothes* New York"

Monroe Special SUITS

Palm Beach

THE GENUINE CLOTH

$8.50 and up

Outing Trousers $4.75
White Flannels $8.50

Ohio provides the Presidential candidates, but Monroe Clothes New York.

More than 500,000 men have bought Monroe Clothes in our Upstairs Shops—and they are being added to by thousands because of our recent arrangement to sell *all wool* suits for men and young men at $19, $23 and $27 (prices that are actually from $8.50 to $13.50 less than wholesale).

Nowhere at any time have such values ever been offered. Just imagine being able to buy a suit at $19 that is today being sold elsewhere at $35—the difference is exactly what these values save you—and, above all things, remember these suits are this season's styles and model. The coats, of course, quarter and half lined.

Every garment distinctively guaranteed under our Monroe Doctrine of *Entire Satisfaction or Money Back.*

If you are at all in need of Summer clothes we only ask that we be privileged to show you what a saving is to be had by your visiting any one of our conveniently located Upstairs Monroe Clothes Shops.

COME UP

We Will Exchange or Refund—Deliver—Make Alterations Free

Men's All Wool Suits

$27.50 and $30 Wholesale Values

$19

$32.50 and $35 Wholesale Values

$23

$37.50 and $40 Wholesale Values

$27

MANHATTAN

42nd Street cor. B'way.
50 E. 42nd " " Madison
Nassau " " Frankfort
5 Cortlandt " " B'way
14th St. opp. Acad. Music
34th Street Corner B'way
59th " at Col. Circle
125th " cor. 7th Ave.
Chrystie Street at Canal

BRONX

Bergen Ave. at 149th Street

BROOKLYN

413 Fulton Street
Court and Montague Streets
587 Fulton at Flatbush Ave.
NEWARK — 151 Market St.
JERSEY CITY—Newark Ave. & Bay
PATERSON — 226 Main St.
YONKERS — Getty Square

Timely Item

Mohair Suits

$15

But once during this season have we announced that we sell Mohair Suits—and yet we've disposed of thousands of them—and no wonder—

We sell 'em at $15

A quality not to be equalled elsewhere at $20.

Alterations, if necessary, without cost.

Plenty of Stouts Now.

We still have a goodly variety of Extra Pants that are double Extra Values. We've grouped them in two lots and claim for them the best Pants Values this season has offered.

—A wonderful bay for any man in need of a pair of extra pants.

$6—$6.50—$7 Wholesale Values

$4.75

$7.50—$8—$9—$10 Wholesale Values

$6.75

ARMOUR COMPANY TO CUT A MELON

Equivalent of 100 Per Cent. Dividend on Common Stock Under New Financial Plan.

MOST OF IT GOES TO FAMILY

Capital Stock to be $400,000,000, an Increase of $190,000,000.

TO REDUCE FLOATING DEBT

Recapitalization Plan a Few Years Ago Gave Shareholders a 400 Per Cent. Dividend.

Plans for the financing and recapitalization of Armour & Co. were announced yesterday. The plans call for an increase in the company's stock from the present authorized capitalization of $210,000,000, of which $128,350,600 is outstanding, to an authorized capital of $400,000,000, of which $242,350,600 will be immediately outstanding, and the sale of $100,000,000 ten-year 7 per cent. convertible gold notes which are to be convertible into new stock which is to be known as Class A common stock.

As part of the recapitalization program the stock of the company is to be readjusted. At present there is $130,000,000 authorized, of which $100,000,000 is outstanding common stock, substantially all of which is owned by the Armour family, and $60,000,000 authorized preferred stock, of which $28,350,600 is outstanding. In place of these issues there are to be issued $100,000,000 in 7 per cent. cumulative preferred stock, $100,000,000 Class A common stock and $150,000,000 Class B common stock. Of the preferred $52,350,600 will be issued at once, while $50,000,000 of the Class A common and all of the Class B common will be immediately issued. The preferred stock is to be of $100 par, while both classes of common stock will have par value of $25 per share.

Of the new preferred stock $7,649,400 is to be reserved to provide for the conversion of a like amount of 5 per cent. debenture gold debentures, which were issued in 1918, and $60,000,000 of the Class A common stock is to be held for the conversion of the new ten-year note issue. This latter stock will have preference over the Class B stock as to cash dividends up to 3 per cent. each year, and after 5 per cent. has been paid on the Class B stock in any one year both classes of common stock will share equally in whatever excess earnings may follow. Holders of common stock of Armour & Co. will be asked to exchange their present $100 par value stock for two shares of Class A and six shares of Class B common stock, which will mean an exchange of seven for one, thus giving what virtually amounts to 100 per cent. stock dividend to holders of the present common stock.

A banking syndicate has been organized to take care of the $60,000,000 ten-year notes. This syndicate is composed of the Continental and Commercial Trust and Savings Bank of Chicago, the Chase Securities Corporation, Halsey, Stuart & Co., the Guaranty Trust Company and the National City Company of New York and the Harris Trust and Savings Bank of Chicago. The notes will be offered at 94.84, to yield about 8¼ per cent. They will be dated July 1, 1920, and will be redeemable at 105 and interest, after July 1, 1922, or at par for par into the new Class A common stock. This financing has been abandoned for some days and all but the final details had been known. The belief is that the proceeds will do much to reduce the floating indebtedness of Armour & Co., which has been very great in the past, and still is large, for a number of years the company financed itself largely through the sale of its commercial paper and it is believed that Armour & Co. paper has, at one time or another, found lodgement in nearly every bank in the country. By the immediate acquisition of $230,000,000 new capital, the company will be able to reduce its floating debt and place itself in stronger financial position. In the announcement made yesterday regarding the new arrangements, it was stated that all of the proceeds of the $60,000,000 note issue would be used to reduce current liabilities, in other words, the volume of commercial paper outstanding.

This is the second recapitalization of Armour & Co. within the last four years. In October, 1916, the stock capital was increased from $70,000,000 to $100,000,000, all of one class, and the additional $30,000,000 stock created at that time was given to shareholders, almost exclusively the Armour family, as a stock dividend of 100 per cent. Again on Aug. 23, 1918, the capital was increased, this time to $210,000,000 authorized, by advancing the volume of common stock to $150,000,000 and the creation of an issue of $60,000,000 authorized preferred stock. None of the additional common stock authorized at that time, and only $28,350,600 of the preferred, has been issued.

DANISH GOVERNMENT WINS.

Liberals and Conservatives Re-elected—Slesvig to Vote.

Special Cable to THE NEW YORK TIMES.

Copyright, 1920, by The New York Times Company.

COPENHAGEN, July 7.—The result of the elections of the Folkething yesterday was a confirmation of the victory gained in April last over the Radical-Socialist parties, the Liberals and Conservatives obtaining eighty-one representatives and the Radicals and Socialists only fifty-eight.

In the new Folkething the Government parties gained two seats.

The elections were necessary in order to confirm alterations in the constitutional law which the reunion of Slesvig to Denmark necessitated.

Slesvig will vote on July 10 next.

ENDS LIFE AT SEASHORE.

Charles H. Clark, Whip Manufacturer, Shoots Himself at Atlantic City

ATLANTIC CITY, N. J., July 7.—Charles H. Clark, 66 years old, a wealthy whip manufacturer of Westfield, Mass., died in the City Hospital today as the result of an attempt to commit suicide yesterday afternoon. He locked himself in a washroom in the Marlborough-Blenheim Hotel, and fired a bullet from a heavy service revolver into his temple.

Clark came here with his wife a month ago suffering a nervous breakdown and made the attempt on his life while Mrs. Clark was out on the boardwalk. One of his sons, Dana, lives in New York.

Girl Drowned, Rescuer Killed.

YOSEMITE, Cal., July 7.—Gertrude Kistler, 12-year-old daughter of Sedgwick Kistler of Rock Haven, Pa., a delegate to the Democratic Convention, was drowned in the Merced River here today, and H. L. Pink of Los Angeles, who went to her rescue, slipped on a rock and fractured his skull, death resulting instantly. The girl's body had not been recovered tonight.

French Court Upholds The F. J. Gould Divorce

PARIS, July 7.—The Court of Appeal today upheld the decision of the lower courts granting Frank Jay Gould a divorce from Edith Kelly Gould.

Mr. Gould obtained a divorce from Edith Kelly Gould in Paris in 1919. Later Mrs. Gould attempted to have the decree annulled on the ground that the French courts were without jurisdiction owing to the fact that she was a resident of the United States.

The court in that case overruled her plea and sustained the decree granted to Mr. Gould. The case was then carried to the Court of Appeal with the result that the previous rulings in Mr. Gould's favor have been sustained.

OWNERS AND SEAMEN CLASH IN CONFERENCE

Hard Fight Waged Over the Eight-Hour Day at Inter-Allied Labor Meeting.

GENOA, Italy, July 6.—Representatives of the seamen and ship owners clashed at today's session of the International Seamen's Conference when Cuthbert Law, representing British ship owners, presented an amendment providing that the eight-hour day and forty-eight-hour week should be applied only when vessels are in port.

Mr. Law said: "The forty-eight-hour week would mean destruction of the merchant marine, which is the greatest asset of the British Empire, and raise thereon the black flag of discontent."

A representative of the British seamen, MacVay, retaliated by asserting that the ship owners had been the greatest exploiters and had gained millions during the war.

"If you do not treat seamen as they deserve, it is not a question of the black flag, but of the red flag of revolution," he declared. This was applauded by the seamen's delegates.

Copyright, 1920, by The New York Times Company.

Special Cable to THE NEW YORK TIMES.

GENOA, Italy, July 7.—After lengthily discussing inland navigation, unemployment, minimum wage, employment of children at sea, international maritime code, and losing as much as a day in defining that a vessel is a vessel, and another day as to whether a child up to twelve or twenty-one years of age, the Marine Conference has at last tackled that it was primarily convened to decide, namely, hours of labor.

Preliminary passages of arms promised that the sittings concerning this subject would be stormy and far from the dull and lifeless affairs so many others had been.

The English delegation took the lead all along both sides, both shipowners and seamen. The former headed by Cuthbert Laws, predicted that the black flag of anarchy would be raised if the eight-hour day should be passed. The latter, led by McVey, said the red flag of Bolshevism would wave if the sailors did not get their rights. Both parties were loudly applauded by the shipowners and seamen of other countries.

The nations most vitally touched by this convention are England, Japan and Scandinavia, the biggest maritime powers present at the conference. The Japanese lose no opportunity of demonstrating that they are the strongest maritime power after England, now that America is not participating in the work of the Inter-Labor Conference.

Fighting tooth and nail, catching at every straw, the shipowners mitigate the demands of the seamen, which they consider ruinous for their countries. To apply the eight-hour day principle, in a thus giving what virtually amounts to 100 per cent. stock dividend to holders of the present common stock.

A banking syndicate has been organized to take care of the $60,000,000 ten-year notes. This syndicate is composed of the Continental and Commercial Trust and Savings Bank of Chicago, the Chase Securities Corporation, Halsey, Stuart & Co., the Guaranty Trust Company and the National City Company of New York and the Harris Trust and Savings Bank of Chicago. The notes will be offered at 94.84, to yield about 8¼ per cent. They will be dated July 1, 1920, and will be redeemable at 105 and interest, after July 1, 1922, or at par for par into the new Class A common stock. This financing has been abandoned for some days and all but the final details had been known. The belief is that the proceeds will do much to reduce the floating indebtedness of Armour & Co., which has been very great in the past, and still is large, for a number of years the company financed itself largely through the sale of its commercial paper and it is believed that Armour & Co. paper has, at one time or another, found lodgement in nearly every bank in the country. By the immediate acquisition of $230,000,000 new capital, the company will be able to reduce its floating debt and place itself in stronger financial position. In the announcement made yesterday regarding the new arrangements, it was stated that all of the proceeds of the $60,000,000 note issue would be used to reduce current liabilities, in other words, the volume of commercial paper outstanding.

This is the second recapitalization of Armour & Co. within the last four years. In October, 1916, the stock capital was increased from $70,000,000 to $100,000,000, all of one class, and the additional $30,000,000 stock created at that time was given to shareholders, almost exclusively the Armour family, as a stock dividend of 100 per cent. Again on Aug. 23, 1918, the capital was increased, this time to $210,000,000 authorized, by advancing the volume of common stock to $150,000,000 and the creation of an issue of $60,000,000 authorized preferred stock. None of the additional common stock authorized at that time, and only $28,350,600 of the preferred, has been issued.

CARL WANDERER IN A CELL.

Chicago Police Find New Mystery in Killing of Lieutenant's Wife.

Special to The New York Times.

CHICAGO, July 7.—Lieutenant Carl Wanderer, who less than three weeks ago was being praised for his bravery in killing an unidentified man who, he said, had murdered Mrs. Wanderer, is today in a cell of the Central Police Station as the principal figure in what the police called "the most mysterious murder case Chicago has had in years."

Early in the morning of June 22 neighbors aroused by shots in the vestibule of the Wanderer apartment found the Lieutenant with a pistol in his hand standing beside the body of his wife and a roughly dressed young man. The man was dead and Mrs. Wanderer was unconscious and dying.

Wanderer said that the man, whom no one has yet identified, had followed him and his wife into the vestibule as they were returning from a theatre and ordered them to hold up their hands.

"My wife started to turn on the light and he shot her. Then I shot and killed him," Wanderer added.

The detectives found a pistol lying beside the dead man in the vestibule. They accepted Wanderer's statements and the case seemed closed. But a careful tracing of the pistol supposed to have been used by the unidentified man showed that Wanderer had become the owner of the weapon two weeks before the shooting, while he had purchased the other revolver while he was in the army.

TWO SHOT IN APARTMENT.

Police Believe Woman Killed Man and Then Attempted Suicide.

Arthur Blume, 25 years old, of 508 East 83th Street, was found mortally wounded with two bullet wounds in his head lying in the hallway of his apartments last night, and Lillian Bratz, of 417 East 79th Street, was found unconscious in the kitchen of the apartment with a bullet wound in her right temple by the police of the East 86th Street station when they broke into the apartment after being notified by neighbors that several shots had been fired in the rooms. Both were hurried to Bellevue Hospital where Blume died without regaining consciousness. The girl is in a critical condition.

The revolver with three used cartridges was found lying on the floor beside the girl in the kitchen. The police believe the girl fired the two shots which killed Blume as he was trying to run from the apartment and then turned the weapon on herself.

Mrs. Sadie Bruhang, a sister of Miss Bratz, told the police her sister was a bookkeeper and had known Blume for about two months. She said there was no great friendship between them and scouted the idea that her sister had killed Blume and then attempted suicide.

HARKNESS ESTATE SHRINKS $11,000,000

Appraisal Shows $8,943,362 Net, Instead of the Estimated $20,000,000.

HIS DEBTS TOTAL $4,784,337

Outstanding Bills for Gifts to Wife Include Items Aggregating Nearly $400,000.

Harry S. Harkness, who died suddenly of pneumonia, on Jan. 23, 1919, left an estate of only $8,943,362 net, according to the appraisal filed yesterday, instead of $20,000,000 which had been estimated as the value. While the gross amount of his property was $14,471,752, he had debts of $4,784,337, and the administration expenses are estimated at $490,000. The funeral expenses were $5,827.

The report of Appraiser Berwin shows that many of the debts were for jewels purchased for his wife, Mrs. Florence Steuber Harkness, whom he married Nov. 5, 1917, ten days after she had divorced David Huyler Gaines, nephew of the late John S. Huyler, and for the furnishings of the apartment in which he died at 270 Park Avenue, which he presented fully furnished to his wife as a Christmas gift in December, 1918.

The appraisal also reveals that the share of Mr. Harkness in the estate of his father, Lamon V. Harkness, which went equally to himself and his sisters, Mrs. Leta Edwards and Mrs. Myrtle H. Maccomber, was about $15,000,000 instead of more than $30,000,000 as was estimated. An allowance of from $300,000 to $450,000 for legal expenses was asked for by the executors, Mrs. Harkness and John W. MacMiller, because of the suits of Mrs. Marie M. Cowan, former wife of Mr. Harkness, to recover the entire estate for herself on the ground that he made a will in her favor in 1908 and that he was not competent to make the will when he executed the document on the day he died giving the estate to Mrs. Florence S. Harkness. The estate is also defending a suit for $2,000,000 brought by the county officials at Lexington, Ky., to recover back taxes of about $6,000,000 from the estate of Lamon V. Harkness on the ground that after his death his heirs claimed that he was a resident of Kentucky and avoided paying a transfer tax in this State and in California, both of which claimed him as a resident.

Lost Heavily at Sheepshead Bay.

The report shows that the purchase of the Sheepshead Bay racetrack property for the construction of the automobile speedway resulted in a heavy loss. The property is appraised at $1,474,845, and is said to have cost Mr. Harkness more than $5,000,000. The expense of conducting the speedway exceeded the receipts by $336,065 in 1916-1917, and by $279,869 from June 1, 1917, to Dec. 31 of that year. The property was sold recently for building lots. The only realty owned by Mr. Harkness other than the speedway property was a third interest in 65 East Seventy-sixth Street, valued at $14,184.

The assets of the estate included $454,676 in cash and a mortgage for $100,000 by the Brighton Beach Racing Association. Among the personal effects were a moosehead, $230; elk head, $500; four automobiles, $1,500; bass drum, $15, and snare drum, $10. The most valuable articles of jewelry were a pair of gold cuff links with ruby centre, set with four brilliants on each side, $1,000, and a diamond and sapphire ring, $750.

Appraiser Berwin upheld the contention of Mrs. Harkness that all the furnishings in the apartment and everything but her husband's clothing and jewelry belonged to her, and based his decision on testimony given by a score of persons who were intimate friends of Mr. and Mrs. Harkness. Max B. Ziegler said he told Mr. Harkness he was "spending a world of money" on the furnishing of the apartment and that Mr. Harkness replied:

"Max, this is my gift to Florence and I want her to have the best there is."

Tells of Gifts to Wife.

Mrs. Ida M. Douglas, 15 West Fifty-fifth Street, who said she dined four nights a week with Mr. and Mrs. Harkness, testified that he asked her if she did not think he was doing well and displaying good taste for her [his wife's] benefit, and what I thought of his gifts." Mrs. Douglas said she knew Mrs. Harkness considered that everything in the apartment had been given to her by her husband, because one night in a talk with Mrs. Harkness in the latter's boudoir Mrs. Harkness said:

"I think I am very foolish not to make a will. One can never tell what may happen. Here I have all these beautiful things Harry is giving me all the time, and I am most certainly going to make a will at the first opportunity."

Other friends testified that Mr. Harkness said to them concerning his wife:

"Don't you think she ought to be very happy? I have given her everything I have."

An accountant who examined and audited the bills for the construction and furnishing of the Park Avenue apartment commented on the expense, to which Mr. Harkness replied:

"I am giving her all this as a wedding present so she will have something for herself and can always look back on a happy married life."

Mr. Harkness told his friend Mr. MacMiller, whom he named as an executor, that he would not have furnished the apartment so elaborately for himself, but that he was doing it for his wife, and "If the apartment makes her happy she is welcome to it." The total value of his effects in the apartment was only $8,467.

Bulk of Estate in Securities.

The bulk of the estate consisted of securities valued at $12,030,428, most of which were Standard Oil shares. The largest blocks of these stocks were 4,400 Standard of California, $1,179,200; 1,834 Standard of Indiana, $1,007,170; 4,400 Standard of New Jersey, $3,027,200, and 2,734 Standard of New York, $1,165,742. Other large stock holdings were 3,200 International Harvester common, $382,000, and 1,900 preferred, $234,000; 2,284 New York Central, $168,048, and 6,175 Pennsylvania Railroad, $271,830. He held five notes of the Gramercy Chocolate Company, amounting to $100,500.

Mr. Harkness's debts for gifts to his wife included the following: Cartier's, $200,155, for pearls and sapphires; Dreicer & Co., $60,890, for jewels; Chotkyan & Co., $44,000, for rugs; Lie Thuet-Wanner Co., $52,000, for furniture; Tiffany & Co., $60,587, for jewelry, and Engelhardt's studios, $5,174, for laces.

Mr. Harkness owed the Stock Exchange firm of Jesup & Lamont $2,003,581 and had securities worth $3,936,067 deposited as collateral. Debts to banks were: Chase National, $1,000,000; Fifth Avenue, $347,000, and the Harriman National, $60,000.

It is estimated that the estate will pay a Federal inheritance tax of $1,700,000. Inheritance taxes paid in other States were: New Jersey, $60,445; Kentucky, $5,963; Utah, $7,900, and California, $30,338.

Grateful Turk Saved American Women By Delaying Shelling of Their Compound

CONSTANTINOPLE, July 2 (Associated Press).—The gratitude of Enver Bey, a Nationalist machine gun commander, who had been nursed back to life by Miss Mary Super of Narberth, Pa., a Red Cross nurse detailed with the American Commission for Relief in the Near East, made possible the escape of the relief workers from the American Board mission buildings in Hadjin thirty minutes before the Nationalists turned their artillery on the structures and destroyed them on June 13.

This fact became known today with the arrival here of Miss Super, Miss Katharine Bredemus of South Bend, Ind., and Mr. and Mrs. D. C. Eby of Disbury, Alberta, from the Hadjin district. The bare news of their escape had preceded them by a few days.

Miss Edith Cold of Cleveland escaped with the other relief workers, but remained in Caesarea in the hope of being able to give further aid to the Armenian orphans who had been under the workers' care at Hadjin, while Miss Alice Clark, another of the workers from Hadjin, is at Samsun recovering from the exhaustion of the long trip on mule-back through the mountains of Anatolia.

The relief workers maintained neutrality in the fighting between the Armenians and Turks, which opened March 29. The Turks took charge of the American compound, fortifying between it and Hadjin in such manner that whenever the Armenians fired upon the Turks the compound was peppered.

Under daily fire, the relief workers protected the orphans until June 9, when Armenian troops from Hadjin defeated the Turks and captured the orphanage. The Armenians took the orphans into Hadjin despite the protests of the Americans, who had hoped to persuade the Nationalists to take the orphans to a safer place than Hadjin, which was short of food and ammunition and could not resist the Nationalists long.

After the Armenians withdrew with the orphans the Americans were in grave danger, as many of the Nationalist leaders believed the Americans had helped the Armenian military effort.

Hadjin was under bombardment of the Nationalists for several days. Enver Bey, in his gratitude to Miss Super, persuaded his associates not to fire on the buildings occupied by the Americans and the bombardment was checked until messengers had warned the relief workers and led them to the shelter of the mountain side, where they watched shells wreck the bullet-riddled buildings which had sheltered them through the ten weeks' siege.

The Nationalists took the Americans into their camp and gave them every comfort. They provided mules to carry the relief workers to Caesarea. Thence the party traveled by motor truck to Samsun.

Hadjin has an Armenian population of 5,000 with about a thousand armed men who are making their own ammunition. The city, according to the relief workers, is completely surrounded by Nationalists, consisting chiefly of bandits.

AUTO BANDITS GET $20,000 BANK CASH

"Black Face" Robbers Hold Up Two Messengers in Chicago Street.

ESCAPE IN A STOLEN CAR

Crowd Messengers' Machine to Curb, Smash Glass and Seize Money Package.

Special to The New York Times.

CHICAGO, July 7.—Twenty thousand dollars in bank notes was the loot obtained this morning by "black face bandits," the first of the type to appear in Chicago, when they robbed two messengers of the Community State Bank and escaped in a touring car. The police have found no trace of their whereabouts, and, suspecting collusion, have arrested the two messengers.

Ira Saltzman and Emmanuel Dry, the messengers, were in a sedan car on their way from their bank to the Standard Trust and Savings Bank. Saltzman had a loaded revolver at his side. The currency was wrapped in a parcel.

At Ashland Boulevard and Polk Street a touring car rounded the corner and forced the sedan to the curb. A man, whose face was smeared with black grease paint, leaped to the running board of the bank's car and smashed the window with his bare fist.

Saltzman reached for his revolver, but his wrist was seized by the bandit and the revolver fell to the floor. The messengers found themselves gazing into the muzzle of another revolver held close to their faces.

"Come along over with that bundle, sonny!" ordered a husky voice. "There ain't no time to lose."

A crash followed and another of the robbers reached through the back window and seized the money.

The bandits leaped back into their own machine and sped along the avenue to Jackson Boulevard, where the car took the corner on two heels and disappeared.

The affair was over in an instant. Scores of automobiles and pedestrians had been near, but no one had noticed anything out of the ordinary.

Saltzman noticed the license number of the pirate car, which was found later to have been stolen from the makers.

Samuel B. Wechsler, President of the bank, recalled that a year ago one of his runners was stopped at an Elevated station, shot by bandits and robbed of $7,100.

HENRY FREE IN $10,000 BAIL.

Former Police Inspector, Convicted of Perjury, Counsels "Trusty."

Ex-Inspector Dominick Henry, who has been a prisoner in the Tombs since his conviction on the charge of perjury, was released yesterday on bail of $10,000 furnished by James S. Reardon, a truckman, 237 South Street, following the issuance of a certificate of reasonable doubt on Tuesday by Supreme Court Justice Donnelly. He refused to make any statement for publication.

Before leaving the Tombs, he looked up "Jimmy the trusty," known as 29071, who has written a motion picture scenario entitled "Eighteen Years as a Con Man," which he read to the former police official. After shaking hands with him the former Inspector said:

"Go straight, Jimmy, my boy. Watch your step."

Opium Suspects Held for $1,000.

Mrs. Rose Martin, Frank Coletti, Daniel Tazzi, Peter Silvio and Edward Rigeo, who were arrested Tuesday night in a raid on an alleged opium den in a tenement house in Allen Street, were held in $1,000 bail each by Magistrate Nolan in the Essex Market Court yesterday on a charge of having narcotics.

Harry Schneider, a parole officer, informed the Magistrate that Silvio escaped last October from the New Hampton Farm for Narcotic Addicts with six other men and had evaded the police ever since.

MRS. D. M. BEDELL ENDS LIFE IN PARK

Body of Ex-Alderman's Wife Found Floating in Seventy-second Street Lake.

OTHER WOMEN ACCUSED

Husband, Reputed to be a Millionaire, Was Author of "Near Side Stop" Traffic Ordinance.

Mrs. Sally Bedell, wife of Daniel M. Bedell, an insurance broker and former Alderman, reputed to be a millionaire, killed herself by drowning in Central Park Lake, near Seventy-second Street and the West Drive, about midnight Tuesday.

A brown velour cloak and a vanity case which she had left on the shore of the lake attracted the attention of Policeman George Cross and directly resulted in the finding of the body, which was floating in shallow water fifty feet from the brim. On cards fearby she had written:

"I am the wife of Daniel M. Bedell; you will find him at the Republican Club, at 741 Fifth Avenue, or at 51 Chambers Street. I have stuck to him in adversity, but when prosperity came he sought others. These are the names of women who helped break up my home. (Names withheld by the police.) I can be identified by anybody at the Garden City Hotel or by any prominent business house in this city."

Dr. Charles Norris, Chief Medical Examiner, said it was clearly a case of self-destruction and that there was no necessity for an autopsy.

Mr. Bedell was said by friends and business associates to be out of town on a business trip. The body was identified in the Central Park Arsenal by Henry A. Capell, secretary to Mr. Bedell, and removed by his orders to an undertaker's. Mr. Capell said he had been out of touch with Mr. Bedell for several days and did not know how to reach him. He added that although he knew Mr. and Mrs. Bedell had been living apart for about a year he had no knowledge of any formal separation. He described Mrs. Bedell as a highly emotional woman, given to nervous outbursts. She and her husband had been married twenty-five years. She was about 50. They had no children.

A search for Mr. Bedell by a reporter was unsuccessful. At the Republican Club it was said he called for his mail occasionally. At 741 Fifth Avenue it was said he had given up his apartment on May 1. At 51 Chambers Street it was said he hadn't been seen since Friday.

At the Garden City Hotel it was said that Mr. Bedell never had been a guest there, but that Mrs. Bedell had lived there a month after she closed her cottage nearby about three months ago. Capell said that Mrs. Bedell had been living at the Forest Hills Inn.

Mr. Bedell is well and favorably known among politicians and downtown business men. He was a member of the Board of Aldermen from the 17th District in 1913, when he inherited an estate estimated at from $750,000 to $1,000,000 from his father, the late Abner K. Bedell. Shortly afterward he retired from the board and went into his present business.

As Chairman of the Public Thoroughfares Committee, which regulates traffic, he introduced the "near side stop" ordinance that now is effective. According to accounts published when he was an Alderman, he is related to the family of Peter Cooper, the philanthropist. He was aggressively interested in humane work at one time and is said to have been a close friend of Mark Twain.

1 Killed, 3 Hurt, in Auto Plunge.

KINGSTON, N. Y., July 7.—I. Leichner, 217 East Fifteenth Street, New York, was killed and Max Schindler, 1,321 Franklin Avenue, Bronx; Henry Olkin, 212 Second Street, Elizabeth, N. J., and Emanuel Levy, 1,364 North Avenue, Elizabeth, were injured when the auto they were in skidded on a sharp curve on the Ashokan Reservoir Boulevard today, plunging down a thirty-foot slope. They were on their way to New York.

The New York Times
Book Review and Magazine
Next Sunday

Richard Le Gallienne contributes to The New York Times Book Review and Magazine next Sunday a discussion of what dreams have to do with the works of geniuses in literature. The article is illustrated by the reproduction of dream pictures by William Glate, the mystic poet.

The official story of our war with Bolshevist Russia will appear in the Book Review and Magazine next Sunday, written by the commander of the expedition, General Richards.

The New York Times
Next Sunday
Order in Advance from Your Newsdealer.

OPENS COURT FIGHT AGAINST SUFFRAGE

Constitutional League Seeks to Enjoin the Secretary of State.

RATIFICATION IS ATTACKED

Action in West Virginia and Missouri Called Illegal—Attorney General Also a Defendant.

Special to The New York Times.

WASHINGTON, July 7.—A new move to block ratification of the Federal woman suffrage amendment as a valid part of the American Constitution was launched from an unexpected quarter today when Charles S. Fairchild of New York instituted in the Supreme Court of the District of Columbia injunction proceedings to restrain Bainbridge Colby as Secretary of State from issuing a proclamation of the ratification of the amendment.

Attorney General Palmer was also named by Mr. Fairchild as defendant in the proceedings. The court was asked to enjoin Mr. Palmer from doing anything toward enforcement of the proposed Nineteenth Amendment. Justice Bailey immediately cited Secretary Colby and Attorney General Palmer to appear on July 13 and show cause why the Fairchild petition should not be granted.

Charles S. Fairchild, the complainant in the case, was Secretary of the Treasury in the Cabinet of President Cleveland. He is a citizen and resident of New York State. He filed the complaint today for himself and on behalf of members of the American Constitutional League. This is an organization composed of citizens of Arkansas, Missouri, New Jersey, New York, Pennsylvania, Rhode Island and Virginia. It has offices in New York City and Washington. The league was organized in 1917 to "uphold and defend the American Constitution against foreign and domestic enemies."

"Since then," Mr. Fairchild's petition says, "the league has been engaged in an active campaign in the United States for the diffusion of knowledge as to the fundamental principles of the American Constitution, and especially that which gives to each State the right to determine for itself the question as to who should exercise the elective franchise therein. The question involved in this suit is one of common or general interest to all the members of the association; and they constitute a class so numerous as to make it impracticable to bring them all before the court, and this complainant therefore sues for the whole class."

Thirty-six State Legislatures must ratify the suffrage amendment in order to make it a valid part of the Constitution. Thirty-five States have ratified the amendment so far. Militant suffrage leaders are now engaged in an intensive campaign to obtain ratification by the necessary thirty-sixth State. They have succeeded in forcing the calling of extra sessions in Tennessee and South Carolina and bringing pressure to bear on the Republican Governors of Connecticut and Vermont to call special sessions of their Legislatures for ratification. Anti-suffragists challenge the contention that thirty-five States have so far ratified, asserting that ratification in West Virginia and Missouri was unconstitutional, and that only thirty-three States have acted constitutionally. If their contention is correct, three more States instead of only one, are needed to put across the ratification of the 19th amendment.

Militant suffragist leaders challenge the allegation that ratification in Missouri and West Virginia was not constitutional and will resist court proceedings to the utmost of their ability.

On receipt of the report of Mr. Fairchild's action the following statement was issued by the National Woman's Party headquarters:

"The filing of this suit for an injunction at a time when the thirty-sixth suffrage State is in sight indicates the bitterness of the opposition to suffrage and the determination of its opponents to defeat the obvious will of States which have signified their approval of the enfranchisement of the women of the nation.

"We are convinced that, as in the Ohio referendum case, the validity of the action of the various State Legislatures in ratifying the suffrage amendment will finally be upheld by the courts. Anti-suffragists are evidently grasping at straws in their attempt through court proceeding to lengthen the suffrage struggle and to force the expenditure of more money and time by suffragists for the success of their cause.

"The grounds cited for the injunction petition are matters already passed upon by the Attorney General and the Legislatures of the States concerned, and in the case of Tennessee also by the Acting Attorney General of the United States. By filing certificates of ratification with the Secretary of State these have completed in the manner prescribed by the Constitution, the process of ratification of the Nineteenth Amendment and we believe that the court will uphold the validity of their action."

DYER PENALTY STANDS.

Churchill Announces Confirmation of the Amritsar Judgment.

LONDON, July 7.—An army council, after having considered a report of the Hunter investigating committee and a long statement submitted by Brigadier General R. E. H. Dyer, concerning Dyer's action in ordering troops to fire into a crowd of Indians at Amritsar, in the Punjab, upheld the Commander-in-Chief in India for removing Dyer as commander in the Punjab and barring him from holding any further army position in India, according to an announcement made by Winston Spencer Churchill, Secretary for War, in the House of Commons today. The council also upheld the Commander-in-Chief in declining to grant Dyer promotion and in his reduction of Dyer's pay to one-half.

"Dyer cannot be acquitted on an error of judgment," observed Mr. Churchill.

Several hundred persons were killed when the troops fired on the Indians at Amritsar last April, and many hundreds were wounded.

The shooting of the Indians occurred at a religious ceremony, when thousands of persons from all over the Punjab were surrounding the dais on which those who were to address the multitude were standing. It was charged that soldiers stood on the high ground and fired upon the helpless people from a distance of 100 yards, and that the order for them to do so was issued by General Dyer.

Dry Measure to be Fought By Argentine Government

BUENOS AIRES, July 6.—Government opposition to the Prohibition bill recently introduced in Congress was announced today by Finance Minister Salaberry. He assured representatives of wine interests from Mendoza and San Juan that the Executive Department would use all legal resources against the measure.

A measure providing for the immediate doubling of the import and consumption tax on alcoholic beverages until September, 1922, was introduced in the Chamber of Deputies here today. After this date, the importation and manufacture of beverages having an alcoholic content exceeding 2 per cent. would be prohibited.

The bill provides that the excess revenues due to the increased taxation must be devoted to the construction of schools.

WOMEN PICKETS CABLE TO PREMIERS

Pro-Irish Agitators in Washington Demand That Spa Conference Recognize "Republic."

ADVICE TO LLOYD GEORGE

Say They Have Information "Britain Plots Military Assault on Defenseless Ireland July 12."

Special to The New York Times.

WASHINGTON, July 7.—The American Women Pickets, an organization which has engaged in demonstrations for Irish independence at the White House, the British Embassy and the galleries of the United States Senate, today carried their campaign a step further by sending direct cablegrams to the allied Premiers and also the chief German representative at the Spa conference in Belgium.

This is the organization which staged a demonstration on July 4 at Washington's Tomb on Mount Vernon and at the Lafayette statue across from the White House, in behalf of the Irish cause.

Separate cablegrams were sent by them tonight to Premier Lloyd George of Great Britain, Premier Millerand of France, Premier Giolitti of Italy and to Herr Gessler, the German Minister of Defense, who is representing the German government in the Spa conference.

The cablegram to the British Premier read:

"To the Rt. Hon. David Lloyd George, Allied Conference, Spa, Belgium:

"The American Women Pickets for the nforcement of America's War Aims respectfully call your attention to the fact that the entire world is alive to the purpose of the inspired dispatches pouring incessantly from English propaganda bureaus into American newspapers to create an American public opinion justifying the military assault on the defenseless Irish people, which your Imperial Government is preparing for July 12, under the impression that Christian England, whose lamentations for Belgium still ring in America's ears, is suppressing a religious war in Ireland.

"These same American people are asking how England can appeal to America to carry her war debt while expending billions annually to hold down her imperial possessions at the point of the bayonet. Please inform Lord Bryce that the American people fought in 1776 to get out of the British Empire and the American people today feel that under the principle of self-determination, for which we gave millions in men and billions in treasure, the Irish people and not the English people should be the judges of whether Ireland remains in the Empire or outside of it."

(GERTRUDE CORLESS.
(GERTRUDE D. KELLY, M. D.
(MARY KENNA.
(KATHLEEN O'BRENNAN."

When the women pickets made the cablegram to Lloyd George public tonight they were asked by newspaper men to explain the allusion in the message to alleged preparations for military slaughter of the Irish people on July 12, and also what was meant by the reference to Lloyd George.

The pickets promptly explained orally that July 12 would be the anniversary of the battle of The Boyne and asserted that they had information to the effect that England was sending military reinforcements into Ireland on the plea that it was necessary to put down a religious feud that might break out on July 12 between Catholics and Protestants in Ireland.

The pickets went on to say that there were no longer any religious feuds in Ireland, that both the North and the South were now for Irish independence, and that this was recognized in the new Irish flag, which contains a band of orange and another of green separated by a strip of white.

The pickets said the allusion to Lord Bryce was intended as a reply to the statement made by him in the recent American number issued by The London Times, in which Lord Bryce, it is said, declared that England stood ready to give Ireland anything within the British Empire.

The cablegram sent to Herr Gessler, the German delegate at Spa, read:

"American women pickets for enforcement of America's war aims have today cabled Allied Premiers at Spa to recognize the Irish Republic and to withdraw British troops from Ireland.

"The cablegram to Signor Giolitti, the Italian Premier, read:

"While you ask disarmament of Germany we call attention to the fact that England is preparing military slaughter of the Irish on July 12. We American women, pickets for enforcement of America's war aims, appeal to you to be consistent in your policy. Demand withdrawal of British troops from Ireland and recognize the de facto Irish republican government now."

The cablegram to Premier Millerand was very brief. It read: "Have asked American Charge d'Affaires here to convey message from American women pickets for the enforcement of America's war aims to the French people."

This last cablegram meant that on July 4 the American women pickets had sent to Count Gallard de Beart, the new Counselor and Charge d'Affaires of the French Embassy, during the absence of Ambassador Jusserand, a long message stressing the century-old friendship of the Irish people for the French. The Charge was asked to forward the message to his Government at Paris.

MICHALOW GETS NEW TRIAL.

"Sam the Landlord" Hears News in Sing Sing Death House.

Special to The New York Times.

Ossining, N. Y., July 7.—Samuel Michalow, known as "Sam the Landlord," received a telegram in Sing Sing death house tonight stating that the Court of Appeals had reversed his conviction on a charge of first degree murder and granted him a new trial. Major Lewis E. Lawes, the warden, conveyed the unofficial message to him.

Michalow was convicted of instigating the murder of Mrs. Elizabeth Lisnick at 43 St. Mary's Street, Yonkers. He said he had never been in Yonkers. The State alleged he sent two crooks to rob Mrs. Lisnick's home of $1,000 worth of bonds. The robbers died her to her bed and she was found dead with the gas turned on.

GIRL IN BANK DEFIES SEVEN HOLD-UP MEN

Faces Bandits Through Glass Door and Refuses to Unlock Vault Entrance.

GANG FLEES IN FAST AUTO

Become Frightened When Teller Escapes to Roof and Shouts for Help.

AMATEURS, SAY THE POLICE

Corona Branch of Bank of Manhattan Company Attacked at Noon Hour.

Seven armed bandits, amateurs, the police believe, attempted to rob the Bank of Manhattan Company's branch at Corona, L. I. during the lunch hour yesterday, and might have obtained $30,000 in cash had luck been with them. Instead, their "lookout" lost heart at the approach of a bicycle policeman, who was two blocks away, shouted a warning to his confederates who were making no particular progress inside, and the seven dashed away in a big touring car which was waiting.

The police have a fair description of two of the men—all were described as well dressed youths in their twenties—and a general alarm last night described the car in which they escaped as a Packard, 1913 model, the body painted green, and yellow wheels. The car was last seen traveling toward Long Island City by Borough President Connelly of Queens, a depositor of the Corona branch, who passed it in Jackson Avenue on his way to the bank.

Edward Althaus, receiving teller, Herman Piering, janitor, Lillian David, a bookkeeper, and Dora Stadler, were the only employes in the bank at 12:35 o'clock, when four men entered. Three loitered in the lobby. Althaus asked the unfamiliar young man who appro

High Yield

This is the condition as demonstrated by the list we have prepared for July investment.

The July Purchase Sheet shows rates of return which tend to offset the present high cost of living.

This circular should be of value to investors; it will be sent upon request for AG-316.

The National City Company

Main Office:
National City Bank Building
Uptown Office: Fifth Av. & 43rd St.
Offices in over 50 Cities

HIGH GRADE INVESTMENT SECURITIES

at prices to yield from

6½%

to over

8%

In the forty-four years of our business experience we have never seen high-grade securities selling at such low levels as today.

The wise investor is the one who, by taking advantage of today's opportunities, secures a future income at the present high rates and thereby prepares himself for the period of higher bond prices which is sure to come.

Send for our current list of offerings T-116

E.H. Rollins & Sons

43 Exchange Place, New York
Boston Philadelphia Albany
Buffalo Chicago San Francisco

W. F. Ladd & Co.

Investment Securities

New York

$70,000

Chicago & No. Western

St. Louis, Peoria & N. W.

1st Mtge. Gold 5s

Due July, 1948

To Yield 6¼ %

Blodget & Co.

34 Pine St.
New York
Boston Chicago Philadelphia

WE OFFER

Government of Switzerland

25 Yr. 8% Gold Bonds

Due July 1, 1940

Issue $25,000,000. Sinking fund of $1,000,000 per annum will be applied to purchase of these bonds up to 105 and interest.

Price 100 & Interest

To Yield 8%

CIRCULAR UPON REQUEST.

McClure, Jones & Reed

Members New York Stock Exchange
118 Broadway New York

Telephone Rector 7662

FINANCIAL MARKETS.

Industrial Stocks Rise Further in Active Trading—Liberty Bonds Recede.

Industrial stocks displayed considerable buoyancy yesterday and the scale of business on the Stock Exchange was the largest since May 20. Railroad issues joined in the rise, although fractional advances scored by them, compared with gains of 1 to 4 points elsewhere, showed that the speculative incentive was much less pronounced among the carriers than in the groups of steel, automobile, petroleum and miscellaneous shares. The comment of brokerage offices indicated that expectations of a satisfactory supply of call money continued as a prime element behind the advance, and the easing of the demand loan rate to 7 per cent. after standing loans had been renewed at 8 per cent. appeared to support the idea of traders. As a matter of current interest, it is worth noting that London has been amicably settled, removing what had appeared to be the possibility of a troublesome situation centred in the union question.

News that another substantial amount of gold had been acquired in the London auction market for shipment to the United States aroused speculation as to whether or not the current movement was advancing to a stage which would support the sterling exchange market. Sterling was firm at the same time that Continental rates moved in favor of New York. Considerable wheat and meat is going to Germany, the shipments being financed by Dutch bankers which, presumably, accounts in part for the heavy tone of guilders during the last few days.

MONEY AND EXCHANGE.

WEDNESDAY, JULY 7.

Call Loans on Stocks and Bonds.

High.	Low.	Renewal.	Last.
8	7	8	7

Call Loans on Acceptances.

Prime eligible acceptances.....6@6¼

Time Loans.

MIXED COLLAT'L. ALL INDUSTRIALS.

Sixty days	8¼	Sixty days	9
Ninety days	8¼	Ninety days	9
Four months	8¼	Four months	9
Five months	8¼	Five months	9
Six months	8¼	Six months	9

Discount Rates, Federal Reserve Bank.

Commercial paper.
15 days, 7; 16 to 90 days, 7

Liberty Bonds, Victory Notes—
15 days, 6; 16 to 90 days, 6

U. S. Treas. ctfs. of indebtedness—
15 to 90 days, 5½

Bankers' acceptances, 15 to 90 days, 6

Open Market Rates, Bankers' Acceptances.

Eligible for rediscount with Reserve Banks, 60 to 90 days.....6¼@6¼

Non-member and private bankers, eligible, 60 to 90 days.....6¼@6¼

Not eligible, 60 to 90 days.....6 @7

Commercial Paper.

3 to 6 months.....8

Other Names.

3 to 6 months.....8

FOREIGN EXCHANGE.

Range of Rates.

Sterling—	High.	Low.	Last.	Change.
Demand	$3.94¾	$3.94¼	$3.94¾	+.00¾
Cables	3.95	3.94¾	3.95	+.00¾
France—				
Demand	11.73	11.92	11.87	—.17
Cables	11.71	11.90	11.85	—.17

Closing Rates.

Normal Rates of Exch.	Yesterday's Close—Demand	Checks.	Cables.
4.8665 London	$3.94¾		$3.95
5.1813 Paris	11.85		11.83
5.1813 Belgium	11.15		11.13
5.1813 Italy	16.54		16.53
China—			
Hongkong	73.75		73.85
Shanghai	103.00		103.50
Peking	111.00		111.50
40.20 Holland	35.25		35.40
19.30 Greece	12.95		13.00
5.1613 Switzerland	5.56		5.54
23.44 India—			
Bombay	33.00		33.50
Calcutta	33.00		33.50
Straits Settlements	46.50		46.75
49.85 Japan—			
Kobe	51.375		51.625
Yokohama	51.375		51.625
19.30 Spain	16.30		16.35
50.00 Philippine Islands—			
Manila	49.25		49.50
26.80 Scandinavia—			
Copenhagen	16.50		16.60
Stockholm	22.65		22.75
Christiania	16.35		16.95
South America—			
Buenos Aires	41.50		41.625
Rio	22.50		22.625
51.44 Russia (currency)—	Bid.		Asked.
100 rubles	1.70		1.75
500 rubles	1.63½		1.67¾

The following exchange rates are quoted in the open market:

	Cents Per Kronen: Checks.	Cables.
23.82 Germany	*2.85	2.87
23.83 Poland	.02	.04
20.26 Austria	.70	.73
20.26 Jugoslavia	1.40	1.42
20.26 Czechoslovakia	2.50	2.80
19.30 Belgrade	6.60	6.65
19.30 Finland	4.30	4.95
19.30 Rumania	2.60	2.65

*Cents per mark. †Finmarks. ‡Lei. §Dinar.

TIME BILLS ON LONDON.

	Bankers— Nominal.	Commercial— $3.89	$3.90¾
	76¾	77	10,700

Clearing House Statement.

Exchanges, $844,498,193; balances, $74,660,558. Sub-Treasury: debit; balances, $11,059,959; Federal Reserve credit balances, $56,734,586.

Domestic Exchanges.

Rates on New York at domestic centres: Boston, par; Chicago, par; St. Louis, 25@15c discount; San Francisco, par.

Canadian Exchange.

Closing rate for New York funds in Montreal, $138.13⅛ premium per $1,000; Montreal funds in New York, $135 discount; per $1,000.

Silver Quotations.

Bar silver in London, 52⅛d; in New York, 89⅛c domestic, 91⅛c foreign; Mexican dollars, 67¾d.

MARKET AVERAGES.

STOCKS.

YESTERDAY'S RANGE.

	High.	Low.	Last.	Net Chge.
25 railroads	54.09	53.46	53.80	+ .49
25 industrials	115.80	114.32	115.37	+1.33
50 stocks	84.99	83.84	84.58	+ .90

DAILY RANGE OF 50 STOCKS.

	High.	Low.	Last.	Net Chge.
July 6	83.99	82.92	83.62	+ .72
July 5	Holiday.			
July 3	Holiday.			
July 2	83.24	82.38	82.92	+ .49
July 1	82.64	82.12	82.47	+ .34
June 30	82.49	81.78	82.13	+ .36

MONTHLY RANGE OF STOCKS.

July—	High.		Low.		Last.
*1920.	84.99	July 7	82.12	July 1	84.58
1919.	93.56	July 17	86.19	July 1	89.82
1918.	72.76	July 8	70.49	July 31	71.67
1917.	82.44	July 2	79.59	July 19	80.50
1916.	97.04	July 6	92.91	July 14	94.38

YEARLY RANGE OF 50 STOCKS.

*1920.	84.99	Apr.	75.45	Feb. 12	84.58
†1910.	91.06	July 9	60.45	Feb. 13	90.51

Full Years.

1919.	99.99	Nov. 8	69.72	Jan. 21	89.69
1918.	76.16	Nov. 12	64.12	Jan. 15	73.30
1917.	90.46	Jan. 4	67.47	Dec. 20	85.85
1916.	101.51	Nov. 20	90.94	Apr. 22	98.22

BONDS.

YESTERDAY'S CLOSE.

		Net Change. Day.	Month.	Year
40 issues	86.50	+.02	—.01	—1.90

DAILY RANGE OF 40 BONDS.

July 8	86.21	+.06	June 28	86.10	—.10
July 8	Holiday.		June 26	86.20	—.02
July 3	Holiday.		June 25	86.22	—.16
July 2	86.15	+.10	June 24	86.32	—.01
July 1	86.09	+.07	June 23	86.31	—.14
June 30	85.98	—.04	June 22	86.47	—.18
June 29	86.02	—.08	June 21	86.62	—.08

YEARLY RANGE OF 40 BONDS.

*1920.	72.51	Jan. 3	65.67	May 21	86.30
†1919.	79.05	June 3	70.00	Mar. 31	77.60

Full Years.

1919.	79.01	Jan. 2	71.05	Dec. 6	78.06
1918.	82.36	Nov. 12	75.65	Sep. 27	78.78
1917.	80.48	Jan. 30	74.94	Dec. 29	78.49

*To date. †To corresponding date last year

More Gold Coming.

Reports from London received yesterday said that the Imperator was bringing $3,150,000 gold to New York, and that in addition to this "American" bidders had secured all of the new Transvaal offerings. A day or so ago $2,300,000 arrived and now it looks as if the stream were to be constant for some time to come. Transvaal gold has been getting to London at the rate of about £4,000,000 to £5,000,000 or say $20,000,000 a month, for some months, and if America can secure this, our gold stocks should increase noticeably by the end of the year, even without making allowance for any of the metal which may be sent here for the account of the British and French Governments.

STEEL MEN CONSIDER TEN-DAY SHUTDOWN

Car Shortage Has Crippled Industry and Stocks Are Piling Up Awaiting Shipment.

SEVERE IN PITTSBURGH

Order Sending Open Cars to Coal Mines and Closed Cars to Grain Fields the Cause.

A closing down of the steel industry for ten days or two weeks is being seriously considered, according to The Iron Age, because of the car shortage. The congestion has been increased recently, it is said, because of the order of the Commerce Commission that open top cars be sent to the coal mines and an order directing closed cars to the grain sections. As a result the steel industry is suffering greatly for lack of cars, and stocks of finished material awaiting shipment in the Pittsburgh, Youngstown and Shenango districts total 1,000,000 tons.

The Iron Trade Review in discussing this says in part:

"A losing battle, according to every sign, is being waged by iron and steel producers in their continuous struggle to maintain operations against a grossly deficient transportation service centring upon the restricted use of open top cars except for coal shipments, which is to be in force two weeks more. The situation has been growing steadily worse. The resistance of the industry to the slow strangulation is surprising, as the tonnage of finished and semi-finished material backed up at the plants of the producers and still mounting has passed the point of reliable estimation, so large has it become. Frozen credits in this form present a pressing problem even for the strongest interests. Many plants are being kept going mainly by the use of motor trucks. More than two-thirds of the daily output of some large works in the Pittsburgh district is being kept moving in this fashion, supplemented by barges.

"Investigation being conducted by the Department of Justice into the fairness of present prices of coal has attracted attention, especially as to its bearing upon the coke market. Furance interests are taking a stronger position against paying the prevailing prices on spot coke, which have been around $17 and $18, ovens."

The Iron Age says:

"Pig iron output increased in June, showing that the net result of all the shifts in the railroad situation was favorable. At 2,045,540 tons for the thirty days the daily average was 101,451 tons, a gain of about 5,000 tons a day upon the May output, which was 2,065,662 tons for thirty-one days. May in turn showed a gain of 5,000 tons a day over April. But the industry is still nearly 7,500 tons a day below the peak reached in March, when the daily average was 108,909 tons.

"Twenty-four blast furnaces went in in June and seventeen were blown out or banked indefinitely, the 302 furnaces in blast on July 1 thus representing a net gain of seven. The estimated capacity active at the opening of the month was 101,500 tons a day, against 96,950 tons a day for 295 furnaces on June 1."

Foreign Exchanges.

LONDON, July 7.—Bar silver, 52⅛d. Bar gold, 104s 1d. Money, 4% per cent.; discount rates, short bills, 6¾ per cent.; three months bills, 6⅝ per cent.; gold premiums at Lisbon, 140.00.

PARIS, July 7.—Prices were stronger on the Bourse today. Three per cent. rentes, 58 francs 15 centimes. Exchange on London, 46 francs 48 centimes; five per cent loan 88 francs 40 centimes. The dollar was quoted at 11 francs 74½ centimes.

THE TREASURY STATEMENT.

Special to The New York Times.

WASHINGTON, July 7.—Revenue receipts and expenditures:

	This mauth.	Fiscal year.
Customs	$2,096,589	$2,096,589
Internal revenue:		
Income and profits tax	2,443,861	2,443,861
Miscellaneous	9,504,427	9,504,427
Misc. revenue	2,311,960	2,311,960
Total ord. rcts.	$16,356,832	$16,356,832
Excess of ordinary disbursements over ordinary receipts.	5,638,951	5,638,951
Expenditures	21,995,784	21,995,784

LARGE SUGAR DIVIDENDS.

Federal Refining Co. Distributes Extra Earnings of $5 a Share.

The prosperity of the sugar industry was indicated yesterday in the declaration of two large extra dividends. The Federal Sugar Refining Company ordered a distribution of $5 a share in cash as well as the regular quarterly dividend of 1¾ per cent. on the common stock, payable Aug. 2 to holders of record July 10. The regular quarterly dividend of 1¾ per cent. on the preferred stock was declared, also payable Aug. 2.

The Cupey Sugar Company, declared a dividend of 17 per cent. on its $1,000,000 common stock. This is the second dividend by the company. The first of 3 per cent. was paid last February. The Directors voted the regular semi-annual payment of 3½ per cent. on the preferred stock, all dividends being due Aug 2 t ostockholders of record July 15.

YALE AND TOWNE PROFITS.

Annual Report Shows They Are Nearly Double Those of 1918.

The annual report o fthe Yale & Towne Manufacturing Co. for the year ended Dec 31 last shows net profits after charges and Federal taxes of $2,862,082, equal to $47.52 a share, as compared with net earnings of $1,996,425, or the equivalent of $28.15 a share in 1918.

Total net earnings last year amounted to $3,457,469, against which there was charged $258,375 for depreciation and $536,000 for Federal taxes, leaving net profits of $2,862,094. From this amount dividends amounting to $905,830 were paid and $1,367,264 was returned to surplus, making that account aggregate $10,062,145. In the previous year dividends of $991,042 were paid and $405,861 was returned to profit and loss surplus.

V. B. Fisher Heads Reading Staff.

PHILADELPHIA, July 7.—Agnew T. Dice, President of the Philadelphia & Reading Railway, today announced the appointment of Victory B. Fisher as general superintendent, to fill the vacancy caused by the death of William H. Keiser on July 1. Mr. Fisher formerly was superintendent of the Shamokin division. He has been in the employ of the Reading for thirty-nine years.

TOPICS IN WALL STREET.

Market Makes Further Gains.

The stock market continued to show improvement yesterday, prices advancing well above their previous close during the morning hours on a volume of business that was larger than has prevailed in a long time. It appeared that with the political conventions out of the way the public was taking a keener interest in things marketwise and buying of this sort was a factor in bringing about the advance. This was especially true since the professionals had for the time being abandoned the short side and there was therefore little effort to fight the rise by short selling. There is, however, far from being any faith in a spirited market advance that can be turned into a real bull market. The commission house letters which are being sent out these days lay stress on this point.

***

Profit Taking.

While the market was active and strong throughout most of the day recessions in many issues came during the afternoon and stocks closed off from their high, even though substantial net gains were held. The setback was largely attributable to profit taking. Since the middle of last week the market has gone up several points and many of the more speculative issues have gained more than this. There was, however, a goodly margin of profit for those who have been carrying long stock in anticipation of just such a rise as has taken place. It was the sale of such holdings to convert paper profits into tangible assets that caused the easing off in prices.

***

R. R. T. Rumors.

Brooklyn Rapid Transit stock became a bit more active at advancing prices in the afternoon. This was in connection with reports that an important decision on the fare situation would be announced today. There were some who believed that B. R. T. would be allowed a substantial increase. The foundation of the rumor was not discoverable, but it had wide circulation in the financial district.

***

An Open Wheat Market.

According to word from Chicago an open market for wheat will begin on July 15, the decision having been arrived at by the committee of sixteen, representing eight leading exchanges. This will mean the re-establishment of trading in wheat after a long period of fixed price under the administration of the Grain Corporation. Much interest is being displayed as to the course of prices. It is anticipated that trading will begin around the $2.50 level, for the December option, but whether an advance or a decline will follow is a matter of some debate.

***

Mexican Oil Production.

Every indication points to a further increase in the importation of Mexican oil during the balance of the year. Production is steadily increasing, with the drilling of new wells, and pipe line facilities are being extended. The Mexican Petroleum Company is about ready to bring in a new well on a selected spot and it is anticipated that a big gusher will be the result. This will be the first well completed by this company since the ban on drilling was lifted by the Carranza administration. The increase of Mexican production, with facilities for getting oil to seaboard, will tend to help out on the petroleum shortage in this country. Demand here now is in excess of that which prevailed during the war.

***

The Chemical Merger.

There is renewal of talk that the merger of General Chemical, National Aniline and Chemical and Barrett Company is nearing completion. It was said yesterday that the price at which the stock of the various companies would go into the merger had been agreed upon. Should this be true, one of the chief stumbling blocks to the merger would be eliminated.

***

Money Pointing Downward.

The renewal rate yesterday was 8 per cent., 1 per cent. lower than on the day before, and after the renewal rate declined to 7 per cent., which in turn, was 1 per cent. lower than the low of the previous day. Thus the trend may be said to have been downward, even if not substantially so. Government withdrawals today will total $11,400,000 compared with $22,000,000 on Tuesday, and should leave something like $16,000,000 of Treasury money still on deposit with the local banks. These deposits, however, may be larger and also may be increased before the end of the week, thanks to the cross-currents in the Treasury's operations.

***

Stock Market Business.

For a time during the forenoon it looked very much as if the session on the Stock Exchange would develop into another "million share" day, and the market fraternity became mildly excited over the prospect. The last "million share" day was on May 20 and since then the brokerage business has been anything but the lucrative pursuit most outsiders think it always is; even the interest account is not functioning as well as it might because of the high rates brokers have to pay. But the brave hopes of noon turned to ashes by afternoon. For then the market became heavy and dull and at the finish the total for the full five hours mounted up to only 823,548 shares. That, however, was the largest total recorded since the million share day of May 20.

***

The Swiss Loan.

The $25,000,000 Swiss loan went off better even than the more optimistic of the banking syndicate had expected and early yesterday the announcement was sent out that the loan had been disposed of. That a quick work for foreign issue these days and must have been extremely gratifying to the bankers who brought it out. Swiss securities, as a matter of fact, always have gone pretty well in this market and the high interest rate of the present offering, together with the callable feature, appear to have put this over in very strong position.

***

Liberties.

Liberty bonds turned pronouncedly weak yesterday afternoon, and for no apparent reason. Inquiry, however, uncovered the fact that a big selling order had come on the market in the afternoon and all of it, apparently and according to the belief of dealers, was put on the board. That the Liberty market is very thin was well demonstrated when prices began to fade away. Just who yesterday's seller was could not be learned, but it was disclosed in trade circles that it was a corporation in need of ready money. The high rate paid in the coupon of the new Swiss loan, it was said, had given fresh impetus to selling of Liberties by corporations which are faced with the alternative of selling their war bonds at a loss or of doing new financing at prohibitive rates. Every time the investment market goes up this corporate selling of war bonds quickens, and dealers believe it will continue to do so as long as corporations hold considerable quantities of the bonds.

***

Silver Prices.

Announcement that the Government had arranged to buy 280,000 ounces of silver, to be delivered at the Philadelphia Mint, was coincident with an advance in the price of "foreign" silver of 1⅞ cents to 91⅛, and while the "foreign" price is based on the London quotation it still is possible that the Government's purchase had something to do with the rise. But at that the Government's purchase at the "pegged" price of a dollar an ounce has not had the stimulating effect on the silver market it was expected to have. Since the working agreement was reached, on June 18, when the foreign price was 90 cents, there has been a considerable market gain, but 10 cents was recovered on the first day, and since then the fluctuations have been between 88 cents, at the maximum, and 80 cents at the minimum. A week ago Monday the high price was touched, and it looked as if the market then was definitely pointed upward, but by the end of last week the price was again under 90 cents.

St. Louis, Iron Mountain & Southern Ry Co.

General Consolidated Ry and Land Grant 5s

due April 1, 1931

An underlying issue of the Missouri Pacific System and secured by direct first mortgage upon 1498 miles of road, including an important part of the main line from St. Louis to New Orleans. Followed as to property covered by junior bond issues with a par value of $128,824,000.

Price to yield about 7.45%

Redmond & Co.

Members New York and Pittsburgh Stock Exchanges
33 Pine St. New York
Union Arcade Bldg. Pittsburgh

Investments

Suggestions on request.

W.C. Langley & Co.

Investments
115 BROADWAY, NEW YORK
MEMBERS NEW YORK STOCK EXCHANGE

A More Valuable Income

for several years after every important war the belligerent nations have gone through a period of high money rates. Judging from past experience investors are missing a golden opportunity if they do not take advantage of the present low prices of good long term bonds, thereby getting a large income which will increase in value and cannot be duplicated in later years.

For a description of a good long term bond ask for Circular No. A-77.

Chandler & Company

35 Pine Street, New York
Philadelphia Boston
New Haven Baltimore

A 3-Year Convertible Note

To yield over 9¼%

We recommend the purchase at present market prices of the 7% Convertible Notes, maturing in 1923, of a strong industrial company. Current net earnings applicable to interest charges on the Notes are over 30 times the required interest payment. We believe the conversion privilege will be of great value during the life of these notes.

Details upon request.

Hambleton & Co.

BALTIMORE NEW YORK
PHILADELPHIA WASHINGTON

$40,000

Illinois Central

Litchfield Div. 3s 1951

50 & Int.

To net about 6.45%

$25,000

Ore.-Wash. R. R. & Nav.

4s 1961

63¾ & Int.

To net about 6.60%

$25,000

Kansas City Terminal

1st 4s 1960

63½ & Int.

To net about 6.65%

R. W. Pressprich & Co.

40 Wall St. New York
Phone John 307

Municipal and Investment Bonds.

NEW YORK STOCK EXCHANGE TRANSACTIONS.

WEDNESDAY, JULY 7, 1920.

	1920.	1919.	1918.
Day's sales	823,548	1,653,585	295,562
Year to date:	125,016,496½	149,238,603	75,707,508

Closing Bid.	Ask.	Sales.		First.	High.	Low.	Last.	Net Chge.
34	35	300	Adams Express	34½	34½	34½	34½	+ ⅛
35	35⅞	400	Advance Rumely	35	35½	35	35½	+ ½
63	64	600	Ajax Rubber	62¼	64	62¾	64	+ 2
99		100	Alaska Gold Mines	1½	1½	1½	1½	
1⅜	1½	300	Alaska Juneau	2¼	2¼	2¼	2¼	+ ⅛
2	2½	1,000	Alaska Juneau	2¼	2¼	2¼	2¼	+ ⅛
39	39½	3,800	Allis-Chalmers Mfg.	39	39½	39	39⅝	+ ⅛
75¾	80	100	Allis-Chal. Mfg. pf.	75¼	75¼	75¼	75¼	+ ⅛
86	87	500	Am. Agricul. Chem.	87	88	87	87	+ 1
93	93½	800	Am. Beet Sugar	93½	93½	93⅜	93½	+ ⅛
117	117½	3,000	Am. Bosch Magneto	116¼	118½	116¼	117⅝	+ 1⅜
225	230	100	Am. B. S. & F. pf.	227	227	227	227	+ 3
42¾	43	3,500	Am. Can	42¼	43⅜	42¼	42⅝	+ ⅛
141	141¼	6,000	Am. Car & Fdry	139⅝	141⅜	139¾	141	+ 1½
105½	106	200	Am. Car & Fdry pf.	105⅝	106	106⅜	106	— 2
45½	46¼	2,900	Am. Cotton Oil	44¾	46¼	44¾	46¼	+ 1¼
11½	12	500	Am. Druggists	11½	11⅝	11½	11⅝	+ ⅛
146¼	148⅞	1,200	Am. Express	141	148	141	148	+ 4½
17⅝	18	400	Am. H. & Leather	17⅝	18¼	17⅝	17⅞	+ ¾
93½	94	300	Am. H. & L. pf.	93½	93½	93½	93½	
44¼	44⅝	100	Am. Ice	43⅝	43⅝	43⅝	43⅝	+ 1⅛
60	62	300	Am. Ice pf.	59½	60	59½	60	+ 2
80¼	80½	3,400	Am. International	80¼	80⅞	80¼	80¾	+ ⅛
10⅜	11	200	Am. LaF. Fire Eng.	10⅜	10⅞	10⅜	10⅞	+ ⅛
79½	80	1,100	Am. Linseed	79½	80	79½	79½	+ 1
101	101⅝	11,000	Am. Locomotive	100⅝	102¾	100⅝	101¾	
16¼	16⅝	2,800	Am. Safety Razor	16¼	16⅝	16¼	16⅜	
25½	25⅝	5,300	Am. Ship & Com.	25½	26¼	25	25⅞	+ ⅜
61⅛	62	5,600	Am. Smelt. & Ref.	60⅞	62⅛	60⅞	61¾	+ ⅛
75	77	100	Am. Smelt. S. pf. A.	76¾	76¾	76¾	76¾	+ ⅛
39	39¼	1,400	Am. Steel Fdries	39	39⅝	39	39⅜	+ ⅛
125	126	500	Am. Sugar Refin.	124	127½	124	125⅝	+ 1½
106	108½	300	Am. Sugar Ref. pf.	108½	108½	108½	108½	— 2
91⅜	92	3,000	Am. Sumatra Tob.	90¼	92	90¼	91¾	+ 1⅝
93⅝	93½	700	Am. Tel. & Tel.	93⅝	93½	93⅝	93½	+ ⅜
220	228	100	Am. Tobacco	222	222	222	222	— 2
88	88	100	Am. Tob. pf. new	87⅞	87⅞	87⅞	87⅞	— ⅛
100¼	100⅝	7,700	Am. Woolen	98⅝	100⅝	98⅝	100⅝	+ 2½
43	44	500	Am. Writing P. pf.	43¾	44	43¾	43¾	+ ⅛
57	57¼	4,600	Anaconda Copper	56⅝	57½	56⅝	57½	+ ⅝
33½	34	100	Asso. Dry Goods	33⅞	33⅞	33⅞	33⅞	+ ⅛
80¾	80¾	2,600	Atch., Top. & S. F.	79⅜	80¾	79⅜	80⅜	+ ⅝
72⅜	72½	1,300	Atch., T. & S. F. pf.	73	73	72¾	72¾	
8	8¼	600	At., Birm. & At.	7⅞	8	7⅞	8	+ ⅛
84	85	300	Atlantic Coast Line	84¼	84½	84¼	84¼	+ ⅛
166	167	2,300	At. Gulf & West I.	167	168½	165¾	166	
103½	104½	100	Atlantic Refin. pf.	104½	104½	104½	104½	+ ½
22¾	23½	100	Austin Nichols	23	23	23	23	
125¼	125½	40,500	Baldwin Loco.	124⅜	126¼	124½	125¼	+ 1¼
97	98	100	Baldwin Loco. pf.	97½	97⅞	97½	97⅝	+ ⅛
31	31¼	2,100	Baltimore & Ohio	31⅛	31⅞	31⅛	31¼	+ ⅛
42⅜	42⅝	700	Balt. & Ohio pf.	42¼	43⅞	42¼	43⅝	+ 2½
50	60	100	Barnet Leather	55	55	55	55	
145	146½	4,500	Barrett Co.	144½	148	144½	145⅝	+ ⅞
1	1½	600	Batopilas Mining	1	1	1	1	
23	23½	3,700	Bethlehem Motors	23	23⅝	22½	23	+ ⅛
88¾	90½	600	Bethlehem Steel	88¾	90	88¾	89¾	+ ⅞
90¾	92¾	8,500	Beth. Steel, Class B	91⅝	92⅜	91½	92⅛	+ 1
86	87	300	Booth Fisheries	86	86	84	84	+ ⅛
12¾	13½	3,500	Brooklyn Rap. Tr.	12¾	13¼	12½	13	+ ⅛
6½	6¾	200	Bruns. T. & R. Sec.	6½	6½	6½	6½	+ ⅛
107	108½	100	Burns Brothers	108⅞	108⅞	108⅞	108⅞	+ 1½
7⅞	8	100	Butte Cop. & Zinc	7⅞	7⅞	7⅞	7⅞	
22⅜	23	300	Butte & Superior	22¾	22¾	22¾	22⅞	+ 1⅜
18⅝	19	100	Caddo Cen. O. & R.	19	19	19	19	
69¾	71	400	Cal. Packing	69¾	70	69¾	70	+ ⅝
33¼	34	3,400	Cal. Petroleum	33⅛	34¼	33¼	33⅝	+ ⅛
68	69½	300	Cal. Petroleum pf.	68	68	68	68½	+ ⅛
114⅛	116¾	1,900	Canadian Pacific	114⅛	117¼	114⅛	115¾	+ 1½
14	14⅜	300	Case (J. I.) Plow	14	15	14	14	
68¼	69	2,800	Cent. Leather Co.	68¼	69¼	68¼	68½	+ ⅜
44¼	44½	600	Cerro de P. Copper	43⅞	44½	43⅞	44⅛	+ ⅛
103	105	2,200	Chandler Motor	105	105¾	104¾	104¾	+ 1
53	53¼	800	Ches. & Ohio	52¾	53	52¾	53	+ ⅛
21¾	21⅞	400	Chi. Great W. pf.	21¾	21⅞	21¾	21⅞	+ ⅛
33¾	34	300	Chi., Mil. & St. P.	33¾	33⅞	33¾	33⅝	+ ⅛
50	51	1,500	Chi., M. & St. P. pf.	50⅜	51	50	50	— ⅜
68¼	69	300	Chicago & N. W.	68¼	68¼	68¼	68½	
98	99	100	Chi. & N. W. pf.	98	99	98	99	+ 1
37	37¾	5,500	Chi. R. I. & P.	37	37¾	37	37¾	+ ⅛
73	74	300	C., R. I. & P. 7% pf.	73	73	73	73	+ ⅛
57	58	200	C., St. P., M. & O.	58	59	58	59	+ 1
15¾	16	1,200	Chile Copper	15¾	15¾	15¾	15⅞	+ ⅛
30¾	31	1,400	Chino Copper	29⅝	31	29⅝	30¾	+ ½
77	78	200	Cluett-Peabody	77	77	77	77	— 1
35¾	35¾	800	Coca-Cola	36	36	35⅝	35⅝	
34½	34¾	300	Col. Fuel & Iron	34½	34¾	34½	34½	+ ⅛
40¼	40¾	300	Col. & South. 2d pf.	40¼	40¾	40¼	40¾	+ 1½
57	57½	3,000	Col. Gas & Electric	57	57½	57	57	+ ⅛
31½	32	6,000	Col. Graphophone	31½	32⅜	31½	32	+ ⅜
82	83	200	Col. Graphphone. pf.	82	83	82	83	— ⅛
66¼	66¾	200	Consolidated Cigar	66¼	66¾	66¼	66¾	+ ⅛
79	80	300	Consolidated Gas	79½	79½	79	79	— 1
134	135	800	Con. Int. Cal. Min.	134	134½	134	134½	
33⅝	34¼	2,800	Consol. Textile	33⅝

Grain Crop Reports

Having extensive leased wire connections throughout the Western grain belt, we are enabled to give those interested in grain values authentic, up-to-the-minute information on conditions.

Daily grain letter mailed upon request.

E.W. Wagner & Co.
ESTABLISHED 1867
Members { New York Stock Exchange / New York Cotton Exchange / Chicago Board of Trade
33 NEW STREET-NEW YORK
Branches { 15 East 44th St. / Mad. Av. & 42d St. / 105 West 52d St. / 28 Court St., Brooklyn

Hirsch, Lilienthal & Co.

Members
New York Stock Exchange
New York Cotton Exchange
N. Y. Coffee & Sugar Exchange
Chicago Board of Trade

Stocks
Bonds
Cotton
Grain

166 Broadway New York
BRANCHES
Hotel Belleclaire, B'way & 77th St.
Hotel Bristol, B'way & 19th St.
3 East 44th St.

FOREIGN BONDS

Prussian 3s
German Gov't 4s-5s
Berlin 4s
Cologne 4s
Frankfort 4s
Hamburg 4s-4½s
Munich 4s-5s
Vienna 4s-5s
German Gen'l Electric 4½s
Badische Anilin 4½s
French 4s-5s
Italian 5th War Loan 5s

Foreign Exchange selling at 1/8 to 1/20 normal value. Large profits possible on bonds bought at present prices.

Send for full detailed circular T-500

Farson, Son & Co.
Members New York Stock Exchange
115 Broadway, New York

Late Information Regarding

Union Oil
Pure Oil
Island Oil
Phillips
Cosden
Invincible
California
Sinclair

and other lower-priced listed oil stocks is contained in a circular we have just prepared.

A copy will be mailed on request.

Shonnard Mills & Co.
Members N.Y. Stock Exchange
120 BROADWAY ~ N.Y.
Telephone ~ Rector 8080

Exempt from all Federal Income Taxes

City of
East Orange, N. J.
5% Sewer Bonds

Price on Application

B. J. Van Ingen & Co
46 Cedar St. New York
Telephone John 6864

6 MONTHS' FAILURES FEWEST SINCE 1881

Great Increase in Assets and Liabilities of Embarrassed Concerns, However.

HEAVY REVERSES IN JUNE

674 Reported—Highest in Year and Half—Indebtedness Swelled $33,000,000.

Despite the fact that the number of commercial failures during the first half of 1920 was the smallest for any corresponding period since 1881, there was substantial increase in assets and liabilities of embarrassed concerns, in commenting on this situation, in its survey of the half year, Dun's Review says, in part:

The tendency toward increase in failures that has lately developed in various sections of the country finds rather sharp reflection in the insolvency statement for the six months just ended. 3,352 commercial defaults, with aggregate liabilities of $86,743,870, being reported to R. G. Dun & Co. during that period. While the number of reverses is the smallest for the first half of any year since 1881, yet the margin of decrease from the figures of earlier years has narrowed appreciably, and a decided enlargement of amount of indebtedness now appears. Comparing with the remarkably favorable exhibit of 1919, which discloses only 3,463 failures for the half year, a numerical reduction of 3.2 per cent. is revealed; but this year's liabilities are 26.2 per cent. in excess of last year's total of $68,710,888, and are little more than 1 per cent. below those of the first six months of 1915. The half-yearly returns, moreover, do not present an exact picture of the change in the business mortality, for the increase in failures has been mainly of recent occurrence, and it is only by examining the June statistics that a true insight into existing conditions is obtained.

From month to month this year, the number of defaults has varied considerably, rising in one month and declining in the next, but June brought 674 insolvencies, which is the highest number of any month at all in a year and a half, and the indebtedness was swelled to about $33,000,000. An unusual number of large reverses account for the pronounced expansion in the liabilities, the amount not only being some 246 per cent. greater than that of June, 1919, but the heaviest of any month back to April, 1915, and the largest for June since 1914.

In the following table, the number of failures in each month of the half year is compared for three years, with figures of liabilities for 1920:

	Number.			Liabilities.
	1920.	1919.	1918.	1920.
January	508	543	1,178	$7,240,032
February	492	602	960	9,763,142
March	568	629	1,142	12,609,325
First quarter.	1,627	1,964	3,300	$29,702,499
April	504	543	905	$13,224,135
May	547	581	880	10,858,277
June	674	485	804	32,990,963
Second quart'r.	1,725	1,509	2,589	$57,041,377
Half year	3,352	3,463	5,889	$86,743,870

The number of commercial failures in the United States, the amount of assets reported, and the amount of liabilities for the half year are shown below for fifteen years:

Year.	No.	Assets.	Liabilities.
1920	3,352	$37,059,291	$86,743,870
1919	3,463	39,163,861	68,710,888
1918	5,889	53,751,093	97,785,562
1917	7,488	56,965,360	94,721,856
1916	9,405	69,365,420	111,241,421
1915	12,740	116,329,403	185,587,235
1914	8,344	132,395,632	195,099,730
1913	8,163	91,129,616	132,909,061
1912	8,317	71,957,416	108,013,223
1911	7,941	65,097,192	106,808,334
1910	8,389	76,224,611	112,289,806
1909	6,831	63,146,097	88,541,373
1908	8,709	76,262,588	124,374,833
1907	5,997	42,703,278	69,569,662
1906	6,086	42,865,620	62,664,074

When examined according to occupation, the half year's insolvency record discloses betterment, both numerically and otherwise, in manufacturing lines as compared with the figures of the same period of 1919, but the trading exhibit is adverse in each respect, and the liabilities of the class designated as "other commercial" are very much above last year's, although the number of failures is smaller.

SEEK $15,000,000 ROYALTIES

Lowry Heirs Sue A. T. Hert and the American Creosoting Co.

Special to The New York Times.

INDIANAPOLIS, July 7.—Suit to collect royalties, dividends and profits said to amount to $15,000,000 or more, alleged to have been obtained from the use, and from licensing the use, of the Lowry process of creosoting wood blocks, and from the possession of 255 shares of Columbia Creosoting Company stock and one share of stock in the Indiana Creosoting Company, was filed this afternoon in Federal Court by Thomas Lowry of New York; Zetta McG. Lowry, his mother, of Kentucky; Margaret Lowry Van Werveke and George Van Werveke, her husband, and Helen B. Lowry, of New York, and Jean Bullit Lowry, heirs of Cuthbert B. Lowry, against Alvin T. Hert of Kentucky, Republican National Committeeman; Stoughton A. Fletcher, trustee, and the American Creosoting Company.

The complainants say that $70,000 was paid by Stoughton A. Fletcher, as trustee, to the administrator of the Lowry estate under the terms of a contract entered into Jan. 18, 1909, and they tender the $70,000, with 6 per cent. interest, back to the defendants as credit on the amount alleged to be due the complainants. It is alleged that this contract was entered into without proper authority by the Security Trust Company of Lexington, Ky., the administrator, with Mr. Fletcher as trustee for himself and Mr. Hert.

The complaint recites that Cuthbert B. Lowry formed an association with Mr. Hert and others for the formation of creosoting companies. Soon after that Mr. Lowry was killed in a railroad accident at New Orleans. Arrangements for the use of the Lowry process by the American Creosoting Company had not been completed at the time of Mr. Lowry's death, it is alleged, and it is for the profits from the use of the process by the American Company and its subsidiary companies that the complainants have brought suit.

NORTHWESTERN HEAD QUITS

Hough, President a Year, Resigns University's Heavy Tasks.

CHICAGO, July 7.—Dr. Lynn Harold Hough has resigned as President of Northwestern University, effective October 1, it was announced today. In a letter to the trustee, he said: "The duties of the Presidency demand more in the way of physical resource than I can bring to the task." He was named President of the University a year ago.

Dr. Hough, who is now in Chautauqua, N. Y., tendered his resignation last Monday, and he expects to go to Europe in two weeks. University officers said no one had been considered as his successor.

Born at Cadiz, O., in 1877, Dr. Hough entered the ministry in 1898 and was pastor of several Eastern churches before being called in 1913 to Garrett Biblical Institute of Northwestern University.

BRITISH MINERS ASK RISE.

Demand New Increase of Two Shillings Daily.

LONDON, July 7.—A conference of delegates representing 900,000 miners, assembled at Leamington today, adopted a resolution demanding that the Government concede an advance in wages of two shillings daily and immediately reduce the recent addition of 14 shillings per ton to the price of domestic coal.

Proposals for a five-day week and to give the Executive Committee of the Miners' Federation power to call a strike without a ballot of the members were defeated.

For the present there is no threat of a strike, but the action was intended to strengthen the policy of forcing the Government into nationalizing the coal mines.

PROTEST COAL CAR ORDER.

Building Material Men Say It Has Shut Off Their Supplies.

Special to The New York Times.

WASHINGTON, July 7.—Representatives of the building industries will protest to the Interstate Commerce Commission, at a hearing tomorrow, against the order recently put into effect preventing the use of open-top freight cars except for carrying coal. The building material men, about seventy-five in number, met here tonight at the New Willard Hotel and mapped out their procedure at the hearing tomorrow.

The building material men claim that since the Interstate Commerce Commission handed down its order eighteen days ago they have been unable to obtain supplies or to ship them. They assert that while the movement of these supplies was about fifty per cent. of normal prior to the order, since that time it has been nil. Sand and gravel producers were said to be losing $1,500,000 daily, while $100,000,000 worth of highway construction was suspended.

Builders said the purpose of the commission in restricting the open-top cars to transport coal to New England and Western points had been defeated, for most of the coal had gone for export. One of the men claimed that coal advanced from $2.40 to $12 per ton the day after the order went into effect.

New England coal operators will be present tomorrow and will plead with the commission to continue the order in force.

LORDS DEFEAT GOVERNMENT

Demand Economy and End of British War Establishments.

LONDON, July 7.—The Government suffered a defeat in the House of Lords tonight when Baron Middleton's resolution strongly urging retrenchment in national expenditure was adopted by a vote of 95 to 23.

The resolution also demanded that the Government appoint special commissioners empowered to wind up existing departments for special war service and reduce to a normal level other inflated establishments.

3 SEIZED IN PIER PLOT.

Police Charge Attempt to Substitute Rubbish-filled Case.

Martin McCutcheon, 400 West Seventeenth Street; William Turner, 454 West Twenty-seventh Street, and Alexander Turner, his brother, 265 Tenth Avenue, were arrested yesterday following an alleged attempt to substitute rubbish for a case of cotton goods. They were held by Magistrate Fleischmann in the Jefferson Market Court in $2,000 bail each for a hearing tomorrow.

McCutcheon, a brother-in-law of the Turners, employed by Arnold Johnson, a truckman, 55 Worth Street, was on his way to Pier 86, North River, with a load of fifteen cases of cotton goods valued at $2,000 each, when, it is charged, he unloaded one of the cases at a stable on West Twenty-seventh Street. When he reached the pier McCutcheon, the police say, told the receiving clerk that he was one case short and would return for it.

Meanwhile, detectives from the West Thirtieth Street Station, the police said, saw the Turners repack the case with rubbish. Just as Detective McNamara arrested the Turners McCutcheon drove up and also was seized.

ROCKEFELLER IS 84 TODAY.

Will Pass Day Quietly on Pocantico Estate—May Play Golf.

TARRYTOWN, N. Y., July 7.—John D. Rockefeller will be 84 years old tomorrow. He will pass the day on his estate in the Pocantico Hills, receiving such friends as annually visit him on the anniversary of his birth.

It is thought probable that he will spend part of the morning on the golf course. No special plans have been made for the observance of the day.

New Rule for Colorado Springs.

COLORADO SPRINGS, Col., July 7.—Colorado Springs, at a special election held yesterday, adopted the city manager form of government, to become effective next April, it was announced today.

BONDS ON STOCK EXCHANGE

WEDNESDAY, JULY 7, 1920.

	1920.	1919	1918.
Day's sales	$15,142,800	$9,894,500	$4,830,000
Year to date	2,055,465,150	1,673,575,739	785,342,000

Following sales were given in lots of $1,000:

U S Liberty 3½s, 1932-47: 40½ 91.40; 35 91.32; 41 91.50; 8 91.50; 70 91.50; 2 91.52; 100 91.60; 19 91.64; 2 91.50; 10 91.60; 100 91.58; 1 91.60; 23 91.56; 21 91.52; 125 91.50; 11 91.54; 200 91.50.

$508,500 $508,500 1st conv 4s, 1932-1947: 1 86.20; 7 86.10.

$8,000 2d 4s, '27-42: 2 85.76; 2 85.90; 5 86.00; 2 85.90; 18 85.80; 7 85.50.

$38,000 1st cv 4½s, 1932-47: 14 86.84; 20 86.50; 1 86.54; 14 86.58; 6 86.64; 1 86.66; 4 86.60; 1 86.70; 5 86.60; 17 86.52; 20 86.50.

$99,000 registered 5s 86.00; 24 cv 4½s, 1921-42: 82 86.02; 16 85.90; 2 85.94; 5 85.92; 2.5 85.80; 12 85.90; 2 85.94; 7 85.96; 20 85.98; 2 86.00; 50 85.98; 110 85.96; 165 85.98; 45 86.00; 15 85.90; 1 85.96; 777 86.00; 412 86.06; 92 86.10; 50 86.08; 42 86.10; 5 86.14; 4 86.12; 35 86.18; 2 86.12; 1 86.10; 37 86.16; 6 86.18; 168 86.16; 7 86.14; 20 86.80; 29 85.52; 2 85.60; 20 85.70; 1 85.68; 2 85.62; 68 85.62; 164 85.60; 75 85.56; 57 85.54; 163 85.56; 8 85.52; 1 85.64; 30 85.60; 19 85.62; 65 85.60.

$2,539,000 3d 4½s, 1929: 27 90.06; 10 90.04; 10 90.06; 3 90.04; 1 90.05; 72 90.04; 16 90.02; 24 90.00; 31 90.02; 2 90.00; 2 90.04; 20 90.04; 1 90.02; 1 90.00; 55 90.02; 37 90.00; 21 90.04; 10 90.10; 7 90.06; 13 90.16; 1 90.08; 1 90.06; 1 90.12; 5 90.08; 63 90.10; 9 90.06; 12 90.08; 55 90.10; 10 90.08; 44 90.06; 30 90.04; 34 90.08; 20 90.04; 50 90.02; 20 90.04; 20 90.02; 17 90.00; 1 89.78; 10 89.80; 40 89.74; 20 89.70; 12 89.66; 21 89.62; 2 89.60; 10 89.60; 20 89.56; 1 89.58; 20 89.52; 40 89.54; 25 89.50; 109 89.56; 20 89.52; 2 89.54; 60 89.50.

$1,644,000 4th 4½s, 1933-38: 200 86.06; 59 86.12; 24 86.14; 140 86.16; 118 86.18; 25 86.16; 39 86.14.

$1,328,500 registered 10 86.00; Vic Lib Loan 3½, 1922-23: 60 86.06; 10 86.08; 84 85.94; 810 85.96; 400 86.00; 1 85.98; 20 85.94; 30 85.90; 85 85.92; 10 85.94; 4 85.90.

$1,155,000 3½s, 1922-23: 60 86.06; 10 86.08; 2 85.94; 4.5 86.00; 221 86.02; 15 86.04; 74 86.06; 1.5 86.00; 1 85.98; 27 85.96; 1 86.00; 500 85.96; 120 85.98; 2 85.94; 6 86.00; 2 86.02; 44 86.04; 417 85.96; 167 86.00; .5 86.06; .5 86.04; .5 86.06; 25 86.00; 20 85.98; 42 86.00; 7 86.02; 45 86.02; 10 86.04; 2 86.00; 3 86.02; 90 86.04; 3 86.02; 136 86.16; 6 86.20; 3 86.16; 9 86.14; 10 86.12; 28 86.10; 15 86.12; 22 86.14; 1 86.10; 30 86.02; 42 86.00; 5 85.98; 5 85.88; 4 85.88; 25 85.92; 10 85.84; 22 85.88; 25 85.80; 2 85.86; 4 85.88; 1 85.86; 2 85.78; 60 85.80; 9 85.86; 1 85.88; 24 85.90; 15 85.80; 35 85.82; 4 85.90.

$3,328,500 registered 10 86.00; Vic Lib Loan 3½, 1922-23: 60 86.06; 10 86.08; 84 85.94; 810 85.96; 400 86.00; 1 85.98; 20 85.94; 30 85.90; 85 85.92; 10 85.94; 4 85.90.

$1,155,000 3½s, 1922-23: 60 86.06; 10 86.08; 2 85.94; 4.5 86.00; 221 86.02; 15 86.04; 74 86.06; 1.5 86.00; 1 85.98; 27 85.96; 1 86.00; 500 85.96; 120 85.98; 2 85.94; 6 86.00; 2 86.02; 44 86.04; 417 85.96; 167 86.00; .5 86.06; .5 86.04; .5 86.06; 25 86.00; 20 85.98; 42 86.00; 7 86.02; 45 86.02; 10 86.04; 2 86.00; 3 86.02; 90 86.04; 3 86.02; 136 86.16; 6 86.20; 3 86.16; 9 86.14; 10 86.12; 28 86.10; 15 86.12; 22 86.14; 1 86.10; 30 86.02; 42 86.00; 5 85.98; 5 85.88; 4 85.88; 25 85.92; 10 85.84; 22 85.88; 25 85.80; 2 85.86; 4 85.88; 1 85.86; 2 85.78; 60 85.80; 9 85.86; 1 85.88; 24 85.90; 15 85.80; 35 85.82; 4 85.90.

$2,288,500 Anglo-Fr 5s: 9 99½; 94 99¾; 233 99¾; 2 99¾; 4 99¾; 404 99¾; 230 99¾; Argentine 5s: 1 99½; Chinese Ry 5s: 1 88; C of Cop'n 5½s: 2 75½; 15 75; C of Paris 6s: 6 97½; 10 97½; Chinese Ry 5s: 5 93½; Dom Rep 5s: 1 85½; Dom of Can 5s, 1921: 2 97½; 10 97½; 84 97½; 5½s, 1929: 2 99½; 1 99½; 5½s, 1937: 6 83½; 15 86; 8 86¼; 1 86; 5 86½; 3 86½; 3 86½; NYCity4½s, '60: 3 83; 4½s, 1960: 1 86; 4½s, May, '57: 1 92½; Adams Exp 4s: 4 56; AmAgC deb 5s: 9 102¾; 8 99½; Am Sm & Ref temp 1st 5s: 3 77½; 2 77½; AmT&T col 4s: 1 75; 2 74½; col tr 5s: 1 75½; 1 75¼; 11 75; 1 75½; conv 6s: 2 92½; 1 92¾; 1 92½; 1 92¾; AmTobacco 6s: 2 73½; AmWPap 6s: 2 74½; Arm'r&Co 4½s: 1 75½; 1 75¼; 1 75½; A, T & S Fe gen 4s: 10 86½; 4 86¼; 11 87½; 1 87; 2 87¼; 11 87¼; 2 87¼; 1 87; 2 87¼; 18 87¼; 1 87; King of Italy 6½s: 2 93; Rep of Cuba 5s of 1904: 2 90¾; Rep Cuba 4½s: 5 73½; USofMexico 5s: 2 28; 2 37¾; USofMexico 6s: 5 28; 1 28; 1 28½; UKGBAI5½s, 1921: 4 99½; 1 99½; 4 99¾; 3 99½; 3 99½; 5 99½; 19 99¾; 5½s, '22, rcts: 46 93; 9 93; 5½s, '29, rcts: 3 89; 9 88¾; 5½s, 1937: 6 83½; 15 86; 8 86¼; 1 86; 5 86½; 3 86½; 3 86½; Beth Steel pdf money 5s: 1 77½; Braden C of 6s: 1 85; B R T 7s, '21, ctfs of dep: 3 99½; 5 99½; 5 99¾; 1 99½; 1 99½; 1 99½

BELGIAN GOVERNMENT 6's
Due 1925

The following table shows the amount which the purchaser of a $1000 Belgian Bond will realize if Belgian exchange, in approaching par, reaches the various levels indicated below:

TABLE

Exchange of Francs Per Dollar	Principal Amt. Realized Per $1,000 Note
10.00	$1,050.00
8.00	1,187.50
6.40	1,410.62
5.18⅓ (par of exch.)	1,561.50

A complete description of these bonds will be furnished on request.

Present price of a $1,000 bond is about

$962.50, TO YIELD 6.95%

J. G. WHITE & COMPANY
INCORPORATED
37 WALL STREET, NEW YORK

Sugar Stocks

MANY of these securities appeal to the conservative investor on their present earnings and past dividend record.

Your inquiry is invited on

Acadia	Godchaux
Caracas	Guantanamo
Caracas (Rights)	Holly
Central Aguirre	Matanzas Amer.
Central Sugar	National
Fajardo	Savannah

Lamborn & Co.
Specialists in Sugar Stocks
Seven Wall St. New York
Tel. RECTOR 6310.

MEMBERS
N.Y. Stock Ex. N.Y. Produce Ex.
N.Y. Cotton Ex. N.Y. Coffee and
Chic. Bd. of Trade Sugar Ex., Inc.
London Prod. Clearing House, Ltd.

A. J. Seligman & Co.
Members
New York Stock Exchange

Magna Oil & Refining Co.

61 Broadway
Phone Bowling Green 6850.

Branch Office
Waldorf-Astoria.
Phone Pennsylvania 193.

Selections For Investors

The market now abounds with advantageous opportunities for each investor to satisfy his individual requirements on favorable terms. Our July circular recommends bonds, notes and stocks, selected to meet a diversity of preferences.

Send for July Investment Opportunities

Reinhart & Bennet
Members N. Y. Stock Exchange
52 Broadway, New York
Telephone 237 Broad

Careful attention given to conservative trading accounts

Berdell Brothers
Public Utility Securities
111 Broadway, N. Y.

American Gas & Electric Company
Common Stock

Private Phones to Philadelphia & Boston

RIGHTS
General Motors
Royal Dutch
Bought—Sold—Quoted.
SPENCER B. KOCH & Co.
Members New York Stock Exchange
52 Broadway, N. Y. Tel. Broad 1380.

HARTSHORNE, FALES & CO.
Members N. Y. Stock Exchange
71 BROADWAY
Telephone 7810 Bowling Green

SAYS COAL ROADS CONCEAL PROFITS

Squeeze Consumer and Worker, Lauck Asserts at Hearing Before Commission.

HE ASKS PUBLIC SHOWING

Operators' Objection to "Exhibits" Met by Charge of Monopoly "Similar to an Octopus."

SCRANTON, Pa., July 7.—A charge that the anthracite coal industry is dominated by a monopolistic system that "presses up to squeeze the consumer and down to squeeze the wage earner, by diverting profits at points where neither can see them through the screen of bookkeeping and legal devices," was made today before the Anthracite Coal Commission by W. Jett Lauck, in arguing the admissibility of exhibits on profiteering and monopoly which he submitted in behalf of the United Mine Workers of America. To these exhibits the representatives of the operators interposed objections. The Commission was appointed by President Wilson to arbitrate the differences between the miners and operators.

Effort of the mine owners to withhold figures from the public which might show the revenue and income of the companies resulted in the first executive session of the commission at 5 o'clock this afternoon.

S. D. Warriner of the Lehigh Coal and Navigation Company, representing the operators, and Philip Murray, International Vice President of the United Mine Workers, representing the workers, talked with the members for forty-five minutes behind closed doors before Dr. W. O. Thompson, Chairman of the commission, again took the bench.

"The commission has ruled at this time that the public cross-examination continue, and there will probably be an early adjournment tomorrow, when a final decision on the public argument of the exhibits in controversy will be made," Chairman Thompson announced.

Throughout the afternoon, representatives of the mine workers displayed an urgent desire to have all sessions open to the public, especially the argument on their exhibits.

What Miners Seek to Show.

The Lauck exhibits in controversy are:

1—Relation of wages to cost of production, profits and prices.

2—Profits of anthracite coal mining companies.

3—Wholesale and retail prices of anthracite coal 1918-1920.

4—Freight rates and cost of transportation of anthracite coal.

5—Operating and financial performances of anthracite railroads.

6—Combination in the anthracite industry.

7—Cost of producing anthracite coal at the mines in March, 1920.

Mr. Warriner, in opposing the request of the mine workers that the session be open, said:

"We are not trying our case before the public. The public is not interested in these extraneous matters. This is a matter for the Commission, not a matter for spreading in the newspapers."

Mr. Lauck had declared that the real profits of the anthracite industry were "at least seven times the apparent profits."

"The very fact that the operators object to these exhibits becoming a part of the official record in this case," said Mr. Lauck, "constitutes the strongest conceivable argument why this commission not only should receive this evidence, but should give it first consideration in arriving at a determination of this cause.

Coal Roads "Arms of Octopus."

"There is one point which we wish to make so clearly that there shall be no further doubt in the matter. For it is a point vital to the entire settlement of the controversy. We contend that there is no warrant for the assertion that the anthracite industry cannot pay higher wages without a further increase in the prices charged to the consumer. Such an assertion is based upon the alleged meagreness of present returns earned by the great anthracite companies.

"The method and structure of combination in the anthracite industry is a matter relevant and vital to this present controversy. Thorough investigation of this monopoly will reveal funds which do actually exist, but which are illegitimately withheld from the worker in wages and taken from the consumer in unwarranted prices.

"The anthracite industry has been organized into a huge combination, a monopoly similar in structure to an 'octupus.' Its head and body are a very small group of banking interests. Its entwining arms are seven railway systems, which control at their extremities the anthracite mining operations of the country.

Charges Profits Are Concealed.

"The books of the entire concern, records of the industry from mine via railroad to final disposal by the sales corporation, must be examined before any one can say just what are the profits derived from anthracite.

"Our contention is that such an examination of the books of the anthracite coal combination is essential to the settlement of this controversy on the basis of justice.

"The profits of the anthracite industry are to be found in the profits of the anthracite railroads and in the profits of the sales companies controlled by their stockholders. To these must be added the millions of dollars which go each year to those who hold the tens of millions of bonded indebtedness which have resulted from the financing of the industry.

"The point which we wish to make is that a well-defined process exists by which the profits of the anthracite industry are successfully concealed, the high prices being explained by apparent high costs. The books of the railroad coal companies are written into the cost of transportation, through advances without interest and through the funding operations, which impose large fixed charges upon the railroad department.

"The high freight rates which such inflated transportation costs seem to justify are written into the cost of anthracite and serve to bridge the gap between the mine cost and the high prices which prevail."

SHOW SOME OPERATORS' COST.

Bituminous Rates in 1918 and Now Contrasted in Federal Reports.

WASHINGTON, July 7.—The fifth report of the Federal Trade Commission's series on cost of producing bituminous coal in the United States, covering the States of Ohio, Indiana and Michigan, was made public today. It presents information for the period from August, 1917, to December, 1918, based on monthly cost reports filed by the operators on forms prescribed by the commission, and covers about 63 per cent. of the output of Ohio during 1918, 36 per cent. of the output of Indiana and practically all of the output of Michigan.

Information is also presented for certain districts for 1916, 1917 and 1919, based partly on information obtained by the commission's agents directly from the operators' books and partly on cost sheets submitted by the operators. This later information covers from 50 to 80 per cent. of the total output for the various districts.

The report shows that wide differences existed in 1918 between the conditions met by the operators in the thirteen mining districts for which statistics are given, and is of particular interest at the present time for comparison with the series of monthly bulletins on current 1920 costs, which are being issued by the commission.

BUY LEYLAND STOCK.

Atlantic Transport Co. Gets 40,000 Shares for I. M. M.

The Atlantic Transport Company, a subsidiary of the International Mercantile Marine Company, has purchased at par 40,000 of the £10 preference shares of Frederick Leyland & Co. and has offered to buy any additional shares, other than those owned by International Mercantile Marine, on the same terms. Prior to the transaction Mercantile Marine owned 42 per cent. of the preference shares and 98 per cent of the common shares. The negotiations for the purchase have been carried on by P. A. S. Franklin, President of Mercantile Marine, who is now in Europe.

Frederick Leyland & Co. is one of the most profitable of the Mercantile Marine subsidiaries. The present purchase gives International Mercantile Marine control of 98,703 o fthe 141,435 preference shares. Of the 120,000 common shares, Mercantile Marine owns 119,463. The Leyland Company operates twenty-six ships mostly cargo carriers.

SUBSCRIPTION RIGHTS.

	Rights Expire.	Wednesday. Bid.	Wednesday. Ask.	Tuesday. Bid.
Ark. Natl. Gas	July 21	1	1½	1
Continental Oil	July 15	1	1⅛	1
Corn Exchange	July 15	70	73	69
Elec. Stor. Bat.	Aug. 16	3	5	3
Franklin Co.	July 21	1⅛	2½	1½
Irving Nat. Bank	July 21	34	36	34
Lib., McNeil & Lib.	July 10	¾	1⅛	¾
Nat. Park Bank		167	173	168
N. J. Zinc	Nov. 15	18	13	12½
Royal Dutch	July 20	31¾	32½	31½
Shell Transport	Aug. 14	21	21½	20
Travelers Insur.	July 15	107	111	107
United Drug	July 15	⅝	⅞	⅝

FIRST RAIL CLAIM SETTLED.

Government Will Pay $1,600,000 to Spokane, Portland & Seattle Road.

WASHINGTON, July 7.—The first settlement with a railroad company of all claims arising out of Federal operation was announced today by the Railroad Administration, which has agreed to pay the Spokane, Portland & Seattle Railroad $1,600,000 in cash, the sum remaining after the balancing of the claims of the railway company against the Government and of the Government against the railway company. The larger part of the sum represents compensation due to the company for use of its property by the Government.

Nearly 500 claims by railroads remain to be settled, and officials of the Railroad Administration believe the majority will be adjusted on the lump sum basis after balancing conflicting claims. Claims of some railroads run as high as $10,000,000 or $12,000,000, and it is impossible to estimate, officials say, the amount which eventually will be paid or the time necessary to wind up Government control of the railroads.

BOSTON CURB.

	Bid.	Asked.		Bid.	Asked.
Ariz Exten.	2	3⅛	Majestic	17	20
Ariz Silver.	14	16	Mex Met.	60	70
Bohemia		1½	Midway M.	50	60
Black H.	60	68	Mojave T.	2	3
Bost Mon.	61	63	Monarch		40
Calaveras	75		Net L & Z.	4	10
Chief Con.	2⅛	2⅜	New Dalkie	3	4
Con Cup.	⅝	¾	New Doug.	13	15
Crown R.	10	18	Nixon	20	30
Crystal, B.	53	56	Pilgrim	10	13
Denbigh	16	18	Pioneer	80	100
Eagle B B.	2⅛	2¾	Ranger P.	15	20
Fortuna		5	Rainier	1⅛	1¼
Gadsden	60	70	Seven Met.	10	12
Hona. Oil	9	10	S W M. Pf	3¾	4⅛
Houghton	25	50	Silver Reef	5	9
Iron Blos.	25	50	Texana	8	9
Iron Cap.	8½	9	U V Exten.	31	32
Jerome V.	20	30	Yukon	1	1½
La Rose.	30	40			

BID AND ASKED QUOTATIONS

FOREIGN ISSUES.

Closing quotations for Government and municipal bonds:

	Bid.	Asked.
Argentine 5s	70	70⅝
Anglo-French 5s	99½	99⅝
Belgium 7½s	99	99¼
Belgium 8s, 1921	97½	98⅜
Belgium 8s, 1925	98¼	98⅝
Dom. of Canada 5½s 1921	97½	97⅝
Dom. of Canada 5s, 1921	97	97⅛
Dom. of Canada 5s, 1926	89½	90
Republic of Cuba ext. 5s, 1949	80½	82½
Republic of Cuba ext. 4½s, 1949	71½	73
Dominican Republic 5s	86½	87
City of Bordeaux 6s	84½	85⅝
City of Copenhagen 5½s	74½	75
City of Lyons 6s	84½	85⅝
City of Marseilles 6s	84½	85⅝
City of Paris 6s	93½	93⅝
Japanese 4½s	74¾	75¼
Japanese 4½s, second series	73⅝	74
Japanese 4s	65½	66⅜
City of Tokio 5s	52⅜	57
Un. K. of Gt. Br. & Ir. 5½s, 1921	96⅝	96⅝
Un. K. of Gt. Br. & Ir. 5½s, 1922	92½	93
Un. K. of Gt. Br. & Ir. 5½s, 1929	88½	88⅝
Un. K. of Gt. Br. & Ir. 5½s, 1937	86⅝	86⅞
United States of Mexico 5s	38	38½
United States of Mexico 4s	29	30
Italy 6½s	92⅝	93

UNITED STATES ISSUES.

Closing quotations for Government bonds:

	Bid.	Asked.
2s, r, 1930	100¼	101½
2s, c, 1930	100⅝	101½
4s, r, 1925	104½	105½
4s, c, 1925	104½	105½
Pan 2s, r, 1936	100¼	101½
Pan 2s, c, 1936	100¼	101½
Pan 2s, r, 1938	100¼	101½
Pan 3s, r, 1961	77	81
Pan 3s, c, 1961	77	81
P I 4s, '34, r	78	85
P I 4s, '35, r	78	85
P I 4s, '36, r	78	85
Dist of C 3-65s	88	

Closing quotations for stocks in which there were no transactions:

	Bid.	Asked.
Ad Rumely pf	64	68
Alb & Sus	120	140
A A Cables	100	108
Am S 1st pf	98¼	103
Am Ag Ch pf	85¼	90
Am Bk N	44	45
Do pf	41	45
Am B Sug pf	82	85
Am B S & Fdy	89	93
Am C pf	90	90½
Am Cot Oil pf		80
Am Lin pf	90	93
Am Lo pf	99	102
Am M & S	35	37½
Am Shipb		125
Am Sm pf. A	91¾	92
Am Snuff	105	111
Do pf	77	87
Am Stl Fds pf	87½	88
Am S Tob pf	86½	91
Am T & C	49	50
Am Tob, B	200	230
Am Wh pf	88	95
Am W pf	94	97
Am Zinc	14	14⅝
Do pf	48	59
Ann Arbor	18	20
Do pf	29½	46
Assets R	3½	4
Asso D G 1st pf	58	60
Do 2d pf	58	75
Assoc Oil	90	95
All Ref	1,175	1,200
A, G & W 1 pf	82	85
Aus N pf	81	85
Auto Sales	15	20
Do pf		25
B'dall, A	40	41
Do, B	39	40
Bald L pf	85	90
Barrett Co pf	103	110
Beth S pf	76	80
Do pf	95	105
Do 8% pf	107½	109
B'klyn Ed	83¾	90
B R T cts	5½	6⅛
B U Gas	45	51
Brown Sh	75	82
Do pf	92	97
B, R & P	50	
Do pf	75	
Buff & S		65
Do pf		45
Burns Bros		
ex div		85
Butte Co	13	13½
Cal & Ariz	67½	68½
Can So	40	50
Case Plow 1st pf		90
Do 2d pf		65
Case (J I) pf	93	95
Cent L pf	99	100
C R I & P 1st pf	180	205
C'tain-teed	50	52
Chi & Al	6½	8
Do pf	10	15
C & E Ill	6½	7
Do pf	6¼	7
Chi Gt W	7¼	8
Chi Pn T	92	95
C, R I & P pf	62½	63⅝
Chi. St P. M & Om pf	80	90
C, C, C & St L	51½	53¼
Do pf	60⅝	66
Clev Pitts	57	65
Clu-P pf	90	103⅜
Col & So	23	24
Do 1st pf	46	49
Comp T R	49¾	50
Con Cig pf	79	80
Cont C pf	95	105
Cont Ins	69	75
Crex Carp	52	59
Cruc S pf	90	98
C-Am Sug pf	100	
D & Co pf	94	97
Dia Match	97	100
Det U Ry	91	95
Dia Match	100	110
Dome M	9¾	10
D, S S & A pf	8	10
Dur Hos'y	50	52
Do pf	92	93
Elk H Coal	20	22
Do pf	36	38½
Em Brant	15	21
Do pf	76	82
Erie 1st pf	12½	13⅝
Erie & P	45	55
Fam P pf	88½	89
Fairbanks	55	70
F M & S	10½	13
Do pf	34½	36
Fisher Bdy pf	102	106½
Gen Ch pf	93	96
Gen Cig pf	92	100
Do d pf	81	85
Granby C	26	32
G, M & N	12¾	14
Hartman	83	85
Interb-Cons	3⅝	5⅜
Do pf	12¾	18
Int Ag pf	81	85
Int N pf	80½	84
Int Pa pf	95	100
Int Salt	60	
Iowa Cent	4	6
Jewel Tea pf	82	87
Jones B T	22¾	24
K C, Ft S & M pf	80	
Kan C So pf	43	45
Kayser (J)	88	96
Do 1st pf	110	115
Kelly S T pf	83	84½
Do 8% pf	96	99
Kelsey Wh	69	88
Do pf	84	89
K & D M pf	20	30
Kress (S H)	90½	93½
Do pf	100	
L E & W	9	11
Do pf	14¾	18
Ligg & M	146	155
Do, B	130	145
Do pf	98¾	100
L-W Bisc	48	50
Do 1st pf	96¼	103
Do 2d pf	100¾	125
Lorill'd Co pf	98	100
M'kay Cos	62	64¼
Do pf	90	89¼
Mallinson	20¼	24
Man B'ch	¼	¾
Man Elev	38¾	41½
Man Shirt	24	28
Man Sug	116	120
Do pf	87½	90
Marlin R		58½
Martin-P	20	23
Math Alk	31	40
Max M ctfs	18¼	25
Do 1st pf	40	44
Do ctfs	30	40
Do 2d pf	15	25
Do ctfs	10	25
M Dep Sts pf	94	102
Mex P pf	96	97
Miami C	20¾	21¾
Mich Cent	75	85
M & St L	13	13⅜
M, St P & S S M pf	83	86
Do 1 L	50	54
Mon Power	60	61
Do pf	96	97
Mor & Ess	58	65
Mullins B	38¾	40
Do pf	90	
N C & St L	100	110
Nat B pf	103	108
Nat C & S pf	93	96
Nat Cl & C	8½	9¼
Nat Enam pf	93	95
Nat L pf	102½	105
N Rys of M 1st pf	8¼	14
Do 2d pf	6	7⅝
N O, T & Mex	31½	33
N Y, C & St L pf	53	58
N Y D pf	47	49
N Y Dock pf	48	51
N Y, L & W pf	78	85
Norf So	19	23
N & W pf	93	96
North Am	56	57
Ohio Body	26	26¼
Ohio T & L	47	51
Ohio Fuel	29	30
Oil Well Sup	6¾	7
Otis El pf		93
Otis Stl pf		101
Pac Coast	35	40
Do 1st pf	90	100
Do 2d pf	45	60
P G & E	49	50
Pac Mail	30	32
P N T Tel pf	90	95
Penney pf	91	94
Peo A L	8	11
Pere M pr pf	36	50
Do pf		47
Petit-Mull	30	39
Do 1st pf	90	115
Pierce-A pf	90	98
P Jones	53	57
Do pf	81	88
Pierce O pf	83⅞	84¾
P, C, C & St L ctfs	73	75
Pitts C pf	86	88
P, Ft W & C pf	113	120
Pitts S pf	85	91
P & W Va pf	73½	78
Pond C C	16	18
P S, N J		53
Rand M	28	30
R R Sec. I C stk ctfs		49
Rdg 1st pf	43½	44
Rem Type 1st pf		96
Do 2d pf	88	96
Rens & S	95	105
Ran I & S pf	84	95
Sears-R pf	100	112
S-S S & I pf	88	89
So P R S	280	295
Do pf	100	108
S & A pf		90¼
St'd Mill	120	155
Do pf	78	88
Studeb Co pf	92¾	95
Stern B pf	96	100¼
Sup Stl 1st pf	98½	
Te	300	300
Tenn. A	40½	45
Tex Pac L		28
Third Av	12¾	13¼
Tide W O	200	210
Tob P pf	87½	91¾
St L & West	8	15
Do pf	15	21
T C R T	27½	30
Do pf	65	95
Und Type	164½	172
Do pf	105	117
Un Cig Sts	130	176
Do pf	100	104
Un Drug	113	120
Do 1st pf	47	48
Un Dyew'd	53½	60
U Rys Inv	9¼	10
Do pf	21	22½
U S Exp	6½	7
U S Ind A pf	94	97
U S Sm pf	42⅝	44½
Utah Sec	8	9¼
Va-Car Ch pf	104	106½
Va, I, C & Coke	106	112
Va R & P pf		45
W F Exp	56	57
W-Over pf	82¼	84½
Wor Pump pf, A	80	90
Do pf, B	66	68

Long Term Bonds

To Yield From 6½% Upward.

Those who prefer long term bonds for investment may now make purchase of the highest grade securities at prices to yield from 6½% upward.

Many bonds now available yielding such returns are old, seasoned issues.

We shall be pleased to make offerings to interested investors.

Kean, Taylor & Co.
New York *Pittsburgh*

Stone & Webster
INCORPORATED

147 Milk Street BOSTON
120 Broadway NEW YORK
38 So. Dearborn St. CHICAGO

EXAMINATIONS AND STUDIES
of Industrial and Public Service Properties

REPORTS
on Valuation and Operating Efficiency

CHICAGO STOCKS

Fast wire service between our Chicago and New York Offices enables us to handle all orders in stocks listed on Chicago Stock Exchange, promptly and efficiently.

Quotations promptly furnished.

BABCOCK, RUSHTON & CO.
Members New York, Chicago and Boston Stock Exchanges.
7 Wall St., New York. 137 S. LaSalle St., Chicago, Ill.
Telephone Rector 3600.

Millions in United States Money

is invested in Canada.

Why?

Conditions are stable. Principal is safe. Interest rates are high and exchange rates are very favourable to United States investors.

If you would like to know the names and income-yields of good Canadian securities, write now for a copy of our American Edition of *Investment Recommendations*. Address:

AGENCY OF
Royal Securities CORPORATION LIMITED
165 Broadway New York
Tel. Cortlandt 3234-5-6

INTEREST CREDITED MONTHLY.

On Accounts Subject to Check Special Rates on Time Deposits

United States Mortgage & Trust Company
55 Cedar Street
BROADWAY at 73rd ST.
MADISON AV. at 75th ST.
125TH STREET at 5th AVENUE
CAPITAL AND SURPLUS $6,000,000

WHY has no investor ever lost a dollar of principal or interest on any security bought of S. W. Straus & Co.? Write for our booklet A-2 and learn the reason why.
S. W. STRAUS & CO.
150 Broadway.

H. H. Franklin Manufacturing Company
(Franklin Automobile Company)
Syracuse, N. Y.

Offers for Investment

Preferred and Common Stock in Three-Share Blocks

Two Shares 7% Cumulative Preferred
One Share No-Par-Value Common
at
$250 per Block

It is a matter of record that Franklin preferred stock (par value $100) has always paid dividends on prescribed dates. Two previous issues of preferred have been retired at $110, a profit to the stockholder of $10 per share.

Prospective earnings on new common stock for 1920, based on earnings for the first quarter, are estimated to be in excess of $11 per share. On June 21 the 50th common stock dividend was declared, amounting to 75 cents per share to stockholders of record July 10. Since 1898, cash dividends have been paid every year, except 1905 and 1912. Four stock dividends have also been paid within this time.

Write for Circulars and Subscription Blanks

F. A. Barton, Treasurer
H. H. Franklin Manufacturing Company
Syracuse, N. Y.

This Booklet Assists Investors

"Elementary Principles of Safe Investing"

EVERY investor should familiarize himself with the real facts about securities.

We have published a book, "The Elementary Principles of Safe Investing," to help discriminating investors in the present exceptional investment field.

Brief and non-technical for the inexperienced—a valuable reference book for the educated—in short a real investment guide.

A copy mailed free on request
Ask for booklet "F"

BLYTH, WITTER & CO.
61 Broadway, New York
San Francisco Los Angeles Seattle

Tax Exempt in the State of New York
Exempt from all Federal Income Taxes

New York Municipal Bonds

	Int. Rate	Maturity
Buffalo	3%	May 1, 1923
Akron (Village of)	4	Apr. 1, 1926
Greene County	4	Feb. 1, 1921–22
No. Tonawanda	4	Apr. 1, 1924
White Plains	5	Oct. 1, 1925–26
Yonkers	5	Apr. 1, 1922–27

Prices Yielding 5¼% to 6%

Descriptive circulars on request

Hornblower & Weeks
42 Broadway,
Boston Providence New York Portland, Me. Chicago Detroit

Sutro & Kimbley
Members New York Stock Exchange
68 Broadway New York

Mr. Frederick H. Nymeyer has this day become a member of our firm

Victor Sutro
Frank Ray Kimbley
Charles D. Robbins

July 1st, 1920

6% PRUDENCE-BONDS

—As Safe a Real Estate Investment As Money Will Buy

BEHIND Prudence-Bonds is the stability and strength of first mortgages on selected income-producing properties—behind that is the increasing equity which rapid amortization ensures—behind that is the credit of the mortgagor—behind that is the entire capital and surplus of this institution, which guarantees the principal and interest. Safeguard upon safeguard! Protection added to protection! Strength renewing itself in impenetrable layers of security!

WE PAY THE 4% NORMAL FEDERAL INCOME TAX

Send for Booklet P-13.

REALTY ASSOCIATES INVESTMENT CORPORATION

31 Nassau St., New York *Phone Rector 2181*
162 Remsen St., Brooklyn *Phone Main 6480*

PRUDENCE-BONDS ARE ISSUED IN DENOMINATIONS OF $100, $500 AND $1,000.

GUARANTY TRUST COMPANY OF NEW YORK
Trustees of This Issue

One of our clients—

a high class investment house, having exceptional acquaintance among large underwriters, growing rapidly as the result of good judgment—

offers an unusual opportunity to a man desiring to invest at least $75,000 to $100,000 in a business of this kind.

He must be of unimpeachable character and record. Full particulars, affording complete satisfaction, will be gladly furnished and all correspondence held in strictest confidence.

Please do not call—write.

MACLAY & MULLALLY, Inc.
Advertising
198 Broadway, New York

We have selected Five Low-Priced Railroad Stocks

which we believe will be favorably affected by *The New Railroad Bill.*

Upon request we will gladly furnish you with the important facts pertaining to these securities, and our reasons for selecting them at this time.

CARSTAIRS & CO.
Members
New York Stock Exchange
New York Cotton Exchange
Philadelphia Stock Exchange
71 Broadway
New York
1419 Walnut St., Phila.

We own and offer subject to prior sale

Marks 300,000

Chemnitz 4s

@$26.50 per Marks 1,000

SPOT DELIVERY

Wire orders our expense

The bonds are a direct obligation of the city of Chemnitz, Saxony (population over 300,000). The city guarantees the payment of interest and principal with its entire present and future property and its full tax-levying power.

The resources of Chemnitz, its commercial and industrial importance as the center of German cotton, paper and machinery industries assure the safety of both principal and interest.

John W. McGuire & Co. Inc.
141 Broadway New York
Telephones: Rector 1064-5; 806, 2193

MacQuoid & Coady
Members N. Y. Stock Exchange
California Rwy. & Pr. Pfd.
Republic Rwy. & Lt.
Eastman Kodak
Tex. Pac. Land Tr. Cer.
Amer. Lt. & Trac.
Amer. Power & Lt.
Amer. Gas & Elec.
East Coast Fisheries
Standard Gas & Elec.
United Lt. & Ry.
Mountain States Power
Western Power
Tenn. Ry., Lt. & Power
Chevrolet Motors
14 Wall St., New York
Tel. Rector 9970

American Brake Shoe & F'd'y Co.
New Common & Preferred
(When Issued)
Bought, Sold, Quoted
Goodyear Tire & Rubber
Common & Preferred
Private wires to Chicago, Cleveland, Detroit, Youngstown and Grand Rapids
Merrill, Lynch & Co.
Trading Department
120 Broadway, New York
Phone Rector 7683 to 7693 Incl.

BUY—SELL
MIDWEST REFINING CO.
MERRITT OIL CORPORATION
ELK BASIN CONSOLIDATED
INTERNATIONAL PETROLEUM
IMPERIAL OIL CO., LTD.
SAPULPA REFINING CO.
HOUSTON OIL CO.
ATLANTIC LOBOS OIL CO.
MAGNOLIA PETROLEUM CO.
NATIONAL FUEL GAS CO.
COSDEN AND CO.
GULF OIL CORP.
HUMBLE OIL & REF.
PRODUCERS & REFINERS CORP.
CARL H. PFORZHEIMER & CO.
Dealers in Standard Oil Securities
Phone 6060-1-2-3-4 Broad. 25 Broad St., N. Y.

WE OFFER
GERMAN MUNICIPAL BONDS
Spot Delivery
Shuman & Seligmann
Members New York Stock Exchange
30 Broad St., N. Y. Tel. Broad 7270

Mark A. Noble Theodore C. Corwin
NOBLE & CORWIN
25 Broad St. New York
Chase Nat. Bk. Otis Elev. Pfd.
Equitable Trust Wall St. Exch.
Telephone 1151 Broad

LOSS IN BROKEN EGGS THREATENS SUPPLY

Conference Seeks to Cut $25,000 Weekly Waste of 'Breakage Epidemic.'

CITE CARELESS HANDLING

Official Says Federal Bureau of Markets May Establish an Inspection Service.

Alarmed over what is described as a breakage "epidemic" of eggs in transit to large markets, causing an estimated loss in eggs shipped to New York alone of $25,000 a week for the last six weeks, representatives of the State and Federal Market Bureau, railroad and express company officials and produce merchants met yesterday afternoon in the New York office of the State Division of Foods and Markets, 90 West Broadway, at the call of Dr. Eugene H. Porter, State Commissioner of Farms and Markets. Herschel H. Jones, Director of the New York office, who presided, declared that the stoppage of this waste was especially desirable because of the shortage of eggs and the expected price advance this winter.

The conference decided to request the Mercantile Exchange, as representing the receivers of eggs, to appoint a special committee to investigate the situation, in co-operation with the railroads and express companies. This committee will confer with the National Poultry and Butter and Eggs Association of Chicago with regard to the placing of a traffic agent in New York to collect information from the trade regarding damages and to handle all claims for losses.

Roy C. Potts, who came from Washington to represent John A. Livingston, head of the Bureau of Markets; Mr. Jones and H. D. Phillips of the Bureau of Markets and Storage, Albany, will today call on officers of the Mercantile Exchange and also officials of the Trunk Lines in furtherance of the plan to reduce the breakage of eggs. Mr. Potts said that on his way to New York to attend the conference he stopped in Philadelphia on Tuesday and found that the "epidemic" of egg breaking prevailed there also. Reports have been received in Washington, he said, of similar losses in Boston and other cities.

Mr. Jones, Director of the New York office, said that there seemed to be a difference of opinion, even among the railroad men, as to the cause of the increase in breakage of eggs, but a majority believed that it was due to carelessness in switching of the railroad cars by new employes. The cars are bumped around a great deal more than formerly, causing the crates to slide in the car and jar against each other, which breaks the eggs on the top and bottom layers in the crates and stains others to a degree that makes them less salable.

Representatives of produce merchants who spoke included J. A. Bernholz, George Cutler and George Wietzen. Mr. Cutler said that for the last two weeks the loss from breakage, not counting the cost of labor and material in repacking, amounted to 40 per cent. of the total freight all his shipments.

Officials of the Erie, New York, New Haven & Hartford, Lehigh Valley, Central of New Jersey, the Toledo, St. Louis and Western railroads and the American Railway Express Company who were present were asked to explain the cause of the breakage and to suggest some plan to eliminate the waste.

Some railroad men thought the "epidemic" due to improper packing, while others believed it was due to careless handling of freight cars in transit. John Daniels of the American Railway Express Company said that his company had recognized the great loss from the breakage of eggs and had been carrying on a campaign among the employes to bring about a better handling of the shipments. An investigation, he said, had revealed that a large percentage of the breakage was due to improper packing by the shipper.

Mr. Jones said that the conference may lead to the establishment of an inspection service by the Federal Bureau of Markets which will make it possible for the shipper of eggs to have a better basis for action against the railroads for losses because of damage to eggs in transit.

Spanish Cruiser Soon to Visit Rio.

MADRID, July 7.—The Spanish cruiser Reina Regente, manned by marine guards, will soon sail on a voyage to Rio de Janeiro and a subsequent tour of South American ports. The cruiser will return to Spain from the Pacific by way of the Panama Canal.

METAL MARKET REPORT.

These prices were quoted on the local Metal Exchange yesterday:

	Yesterday. Bid.	Asked.	Tuesday. Bid.	Asked.
Antimony	7.62½	7.87½	7.62½	7.87½
Quicksilver	$90.00	.....	$90.00	.....
Aluminium	32.00	*33.00	*33.00	33.00
Iron, No.2X Phil	49.05	50.05	49.05	50.05

*Nominal.

Electrolytic copper was quoted in the open market at 19c.

London quotations were:

	Yesterday £	s.	d.	Tuesday £	s.	d.
Copper, spot	87	10	0	88	5	0
Copper, futures	89	15	0	90	0	0
Tin, spot	247	10	0	253	10	0
Tin, futures	255	10	0	263	10	0
Spelter, spot	41	15	0	43	10	0
Spelter, futures	43	0	0	45	15	0
Lead, spot	35	5	0	34	5	0
Lead, futures	34	10	0	35	5	0

EARNINGS.

Railroads.

BOSTON & MAINE—

	1920	1919	1918
May gross	$5,619,856	$5,606,074	$5,687,341
Bal. aft. taxes	431,296	†59,217	863,114
Net op. deficit	1,077,533	*1,001,581	*502,342
5 mos. gross	30,801,766	25,925,472	24,401,285
Def. aft. taxes	2,709,385	596,336	*379,065
Net op. deficit	4,801,957	873,075	356,148

*Income. †Deficit.

CHICAGO, INDIANAPOLIS & LOUISVILLE—

May gross	1,160,876	903,641	$16,908
Def. aft. taxes	31,573	*39,480	*56,511
Net op. deficit	117,820	*38,978	*8,511
5 mos. gross	5,856,958	4,523,883	3,606,642
Bal. aft. taxes	45,320	542,961	299,848
Net op. deficit	280,628	*254,039	*87,710

*Income.

CHICAGO, MILWAUKEE & ST. PAUL—

May gross	11,032,598	12,000,418	9,837,788
Def. aft. taxes	1,038,649	*257,900	*616,295
Net op. deficit	2,200,913	*508,181	*825,718
5 mos. gross	62,154,806	55,206,042	45,140,848
Def. aft. taxes	724,730	*22,120	*1,240,812
Net op. deficit	3,216,773	644,161	*1,236,468

*Income.

HOCKING VALLEY—

May gross	1,000,681	1,122,764	1,067,946
Def. aft. taxes	32,999	*277,902	*273,464
Net op. income	129,633	234,720	227,256
5 mos. gross	5,004,236	5,530,333	4,971,692
Bal. aft. taxes	122,373	*319,714	218,577
Net op. income	738,449	*197,037	486,005

*Income. †Deficit.

ST. LOUIS SOUTHWESTERN SYSTEM—

April gross	2,269,318	1,418,504	1,669,400
Bal. aft. taxes	344,398	96,178	335,809
Net op. income	306,177	117,094	369,481
4 mos. gross	9,196,374	5,853,746	6,618,171
Bal. aft. taxes	1,295,445	*143,019	1,919,864
Net op. income	1,468,260	*36,813	2,207,504

*Deficit.

Public Utilities.

AMERICAN POWER & LIGHT COMPANY SUBSIDIARIES—

	1920	1919	Increase
May gross	$1,654,557	$1,528,184	$426,373
Net earnings	585,239	458,127	150,042
12 mos. gross	18,204,413	14,783,915	3,420,498
Net earnings	6,346,863	5,614,004	1,432,859

METROPOLITAN EDISON COMPANY—

May gross	210,279	159,871	69,402
Net aft. taxes	69,339	63,451	5,945

READING TRANSIT & LIGHT SYSTEM—

May gross	$71,551	253,672	47,979
Net aft. taxes	21,422	117,367	104,054

PORTLAND RAILWAY, LIGHT & POWER COMPANY—

May gross	741,399	711,453	29,907
Net aft. taxes	200,276	274,969	*74,705
Sur. aft. chgs.	11,563	82,441	*70,848
12 mos. gross	8,749,347	8,198,382	560,585
Net aft. taxes	2,635,788	2,992,461	146,707
Sur. aft. chgs.	868,758	423,193	135,057

TENNESSEE RAILWAY, LIGHT & POWER COMPANY—

May gross	548,718	421,032	127,681
Net aft. taxes	300,905	131,262	69,633
Sur. aft. chgs.	71,583	52,877	18,705
12 mos. gross	5,749,347	5,198,382	560,585
Net aft. taxes	2,635,788	2,992,461	146,707
Sur. aft. chgs.	868,758	423,193	135,057

*Decrease.

FOR SUNDAY MOVIE VOTE.

Maryland Court Sanctions Test—Lord's Day Alliance to Appeal.

Special to The New York Times.

BALTIMORE, July 7.—A decision handed down by Judge Soper in the Superior Court today upholds the action of the Legislature in providing for a referendum vote next Fall on the question of whether Sunday motion pictures will be permitted in Baltimore City. The ruling means a first blow to the Lord's Day Alliance and the case will be taken to the Court of Appeals.

The Lord's Day Alliance petitioned the court for a mandamus to prevent the Supervisors of Elections from printing the question on the ballots for next November, attacking the right of the Legislature to make such provision.

Upon its contention that the act was an improper delegation to the voters of the legislative power, because the question was general rather than local, Judge Soper ruled the Legislature was within its rights.

"Any alteration of the habits of a considerable portion of the people," said the decision, "is a matter which affects the entire population of the State. But this is as true, for instance, of the sale of intoxicating liquors in certain districts, as it is in the observance of the Sunday law.

"The Court of Appeals has decided that liquor questions are local questions and may be passed upon by the voters to the electorate. The closing or the opening of the moving picture theatres on Sunday is in the same way a local question."

RULES AGAINST MOTHER.

Court Grants Stay of Order Returning Child to Mrs. Lentino.

Justice Page of the Appellate Division granted a stay yesterday until an appeal can be made in October from an order of Surrogate Schuls in Bronx County directing that Mr. and Mrs. Charles G. Feser of 1,326 Fulton Avenue, the Bronx, turn over to Mrs. Emma Lentino of 98 Spencer Street, Brooklyn, her daughter, Louise, aged 5 years, who had been adopted by Mr. and Mrs. Feser after Mrs. Lentino had signed a consent which read in part: "I hereby consent to allow my daughter, Louise, to live with and to be brought up by Mr. and Mrs. Charles G. Feser as I do not love or care for her."

Mrs. Lentino's husband, Frank Lentino, stepfather of the child, is soon to be released from Sing Sing after serving a term there. For this and other reasons the Bronx County Society for the Prevention of Cruelty to Children took an interest in the case after Mrs. Lentino had decided she wanted her daughter back and instituted successful proceedings before Surrogate Schuls. Philip Lowenthal, chief agent for the society, said in an affidavit that the child's physical and moral welfare will be best served by permitting her to remain with the Fesers.

PLAGUE INCREASES IN SOUTH

Fourth Case Develops in Pensacola, One in Port Arthur, Texas.

PENSACOLA, Fla., July 7.—The fourth case of bubonic plague was officially reported here today, Henry Hudson, driver for an express company, having contracted the disease.

Citizens at a mass meeting today demanded that the City Commission pass an ordinance providing for rat extermination. Mayor Sanders said the ordinance would be enacted as quickly as possible.

Word came from the Surgeon General's office in Washington that unless rats are killed the city would be placed under quarantine.

PORT ARTHUR, Tex., July 7.—A negro said to have been employed on Galveston wharves died Tuesday of a disease which the City Health Officer today announced as bubonic plague.

LUBIN LOSES HIS APPEAL.

Must Serve Ten Years for Robbing Rossamondo in the Bronx.

ALBANY, N. Y., July 7.—Nathan Lubin, known among the police of New York City as "the king of pickpockets," must serve ten years' imprisonment, under a decision of the Court of Appeals late today, affirming the judgment of the lower Court.

Lubin, who was convicted of grand larceny, first degree, second offense, and of criminally receiving stolen property, was charged with having robbed Frank Rossamondo of $30 in the Bronx.

The defense was that the prisoner was intoxicated at the time and did not know what he was doing.

CITY UTILITIES AGAIN FACE COAL FAMINE

Public Service Survey Shows Supply Here Near the Danger Line.

APPEALS TO CONFERENCE

Deputy Commissioner Hurries to Washington to Urge Relief Measures.

Coal shipments to New Yor fell off during the last week and so near are the public utilities to the danger line that the Public Service Commissioner authorized Deputy Commissioner Morgan T. Donnelly to go to Washington to attend the conferences today to be held by the Interstate Commerce Commission, the National Coal Association, coal operators and the representatives of the public utilities of this city, Philadelphia and the metropolitan district of New Jersey. It is expected that at this conference a plan will be decided upon whereby bituminous coal shipments will be increased so that public service corporations will be able to build up a reserve.

The Public Service Commission gave out yesterday a statement of the amount of bituminous coal in the bins of the prominent utility companies in this city as of July 6, and how long the present supply will last. This is the list:

	Tons In Hand.	Days' Supply.
Brooklyn Rap. Tran. Co.	5,045	4
Interborough R. T. Co.	11,894	5
Richmond Light & R. R. Co.	170	1
New York Steam Co.	806	1
New York Edison Co., including United Electric Light and Power Co.	62,560	18
Brooklyn Edison Co.	14,682	14
Kings Co. Lighting Co.	182	10
Consolidated Gas Co.	18,060	20
Brooklyn Union Gas Co.	600	15
Brooklyn Borough Gas Co.	372	46

This statement showed a falling off in the amount of soft coal received in this city last week and this was because of the slowing down of work during the Fourth of July holiday. The amount of bituminous coal held by the companies on the day the report was filed amounted to 137,320 tons, about 50,000 below the preceding week. It now is imperative that the amount of coal flowing into the tidewater terminals be increased.

In order to meet the situation the large companies are now pooling their coal interests and by loaning to companies in pressing need they have brought about a better distribution of the reserve stocks. The Public Service Commission was informed during the afternoon that two carloads of bituminous coal had been received by the New York and Richmond Gas Company, tiding it over the present crisis.

TO RESUME FUTURE TRADING

Chicago Wheat Interests Agree to End Three Years' Suspension.

CHICAGO, July 7.—An Advisory Committee of representatives of all wheat interests accepted today the report of the committee representing the leading grain exchanges, calling for the reopening of trade in wheat futures on July 15. The report provides that there shall be no trading in deliveries beyond March or this side of December.

The Advisory Committee also discussed the transportation situation as it affects the marketing or wheat. It was decided that the Exchange Committee, composed of two representatives from each of the eight grain exchanges, should become a permanent organization to take up any problems that may result from the reopening of trading in futures after a three years' suspension.

Weather in Cotton and Grain States.

Special to The New York Times.

WASHINGTON, July 7.—Forecast:

Ill.—Fair Thurs. and Fri.; continued cool Thurs.

Mo., Wis., Minn. and Kan.—Fair Thurs. and Fri.; not much change in temp.

Iowa—Fair Thurs. and Fri.; warmer Fri.

N. Dak. and S. Dak.—Fair Thurs. and Fri.; warmer Thurs.

Neb.—Fair Thurs. and Fri.; warmer Fri. and in w. Thurs.

Mon.—Fair Thurs. and Fri.; warmer Thurs. in e.

Wyo.—Fair Thurs. and Fri.; warmer Thurs. in s. e.

NEW INCORPORATIONS

New York Charters.

Special to The New York Times.

ALBANY, July 7.—Twenty-eight new corporations, with an aggregate capitalization of $809,000, were chartered today. They include:

Wolf Freedman, Brooklyn, realty, $10,000; W. and J. Freedman, A. Polk, 246 Herzol St.

New York Labor Record Publishing Co., Brooklyn, $30,000; W. Kohn, J. McGuire, E. H. Markoff, 174 Waverley Av.

M. & R. Ladies' Apparel, Manhattan, $20,000; I. Rosenfeld, F. Willner, E. Margolis, 158 West 34th St.

Henry Steel Products Corp., Manhattan, $50,000; E. A. Henry, M. F. and C. S. Ashley, 156 Broadway.

Atlantic Grass Seed Co., Manhattan, $10,000; J. H. Kershaw, F. J. Agres, G. Williamson, 46 West Broadway.

Battery Park Import and Export Corp., Manhattan, $50,000; B. Klein, S. Weinberger, H. J. Maguire, 17 State St.

Bryant Street Dock Co., Brooklyn, $10,000; H. Jay Fox, R. Ferrall, T. G. Egan, 1,756 West 11th St.

George L. Thompson Mfg. Co., Manhattan, $10,000; G. L. Thompson, C. E. Lebarbarie, C. Sprigg, 134 West 24th St.

I. L. Woodard & Co., Manhattan, iron and steel products, $100,000; I. L. and B. H. McCord, J. R. Rowland, 114 Liberty St.

Homecraft Corp., Manhattan, realty, $20,000; F. L. P. Sabatano, L. K. and E. K. Simon, 305 West End Av.

Bennett, Rodgers & Norden, Manhattan, textiles; 1,500 shares preferred stock, $100 each; 3,000 common, no par value; active capital, $350,000; F. S. Bennett, C. H. Van Norden, T. H. Rodgers, 317 Broadway.

New York Aircraft Exhibition Corp., Troy, $10,000; J. F. Boyland, E. G. Hayner, H. P. Michaelis, 122 Liberty St., Manhattan.

All In One Oil Co., Manhattan, paints, oils, varnishes, $5,000; A. Perimutter, F. Steenkraus, L. Strauss, 276 9th Av.

Freeport Mill and Building Corp., Freeport, $60,000; E. D. Cloud, A. N. Johnson, J. Siegelman, 1,531 Park Av., Manhattan.

Continental Tobacco Co., Manhattan, $100,000; G. V. Reilly, R. J. Gorman, H. C. Hand, 85 Cedar St.

Ionian Importing Co., Manhattan, $20,000; C. S. Manos, J. G. Michlares, N. Balezas, 829 Eighth Av.

Howard E. Johnson Sales Co., Newburgh, auto business, $2,000; H. E. Johnson, H. D. Chapin, C. M. Dillman, 402 Decatur St., Brooklyn.

Trade and Industry Development Corp., Manhattan, export and import, $10,000; B. V. Constantinev, N. and A. Aleimikoff, 66 William St.

W. O. Woodward Co., Manhattan, install window displays and advertising material, 500 shares, no par value; active capital, $5,000; H. B. Green, F. Evans, J. J. Schulman, 25 Post St.

Thermogen Equipment Co., Manhattan, to make automatic control apparatus, $5,000; E. Berry, J. T. Stearns, S. B. Ferries, 165 Broadway.

Mendik Kimono Co., Manhattan, $50,000; A. Mendikian, E. Mackasoul, O. Nevrour, 17 Battery Place.

Moe Hammerschlag, Fulham, gold refiners, $30,000; M. Cohen, M. and W. J. Hammerschlag, 69 West 126th St.

Slavia Shipping Corp., Manhattan, 2,500 shares preferred stock, $50 each; 5,000 common, $25 each; active capital, $250,000; C. S. Ladovinka, C. F. Wrisel, F. Stayskal, 304 East 73d St.

S. & F. Garage Corp., Bronx, $5,000; M. and H. Schantz, F. Peffer, 170 Suffolk St., Manhattan.

Hub Neckwear Co., Manhattan, $10,000; S. Israel, W. C. Goldstein, A. Schwartz, 514 West 190th St.

CAPITAL INCREASES.

A. G. Seaman Co., Utica, 2,000 shares preferred stock, $100 each; 2,000 common, no par value; active capital, $210,000.

Jamieson-Hoyes Co., Binghamton, $100,000 to $300,000.

Jonas Finger, Manhattan, $30,000 to $100,000.

Bryant Press, Manhattan, $20,000 to $50,000.

Brill Bros. Realty Co., Manhattan, $50,000 to $60,000.

Mount Pleasant Bank, Pleasantville, $50,000 to $100,000.

Tribert & Walter Co., Queens, $100,000 to $300,000.

Pearlman & Lippman, Manhattan, $20,000 to $50,000.

Wooster Lumber Co., Manhattan, $5,000 to $50,000.

Northeast Electric Co., Rochester, $3,000,000 to $6,000,000.

A. L. Russell, Manhattan, $10,000 to $50,000.

Stearns Electric Equipment Co., Buffalo, $10,000 to $25,000.

A. L. Russell, Manhattan, $10,000 to $50,000.

Rainbow Waist Shop, Manhattan, $100,000 to $250,000.

New York and Hanseatic Corp., Manhattan, $20,000 to $2,000,000.

Electric Ferris Wheel Amusement Co., Manhattan, $50,000 to $100,000.

Federal Credit Clothing Co., Brooklyn, $20,000 to $100,000.

Mercury Engineering Co., Manhattan, $1,000 to $200,000.

Gristede Bros., Manhattan, $400,000 to $1,000,000.

DESIGNATIONS.

Maritime Finance Corp., Del., stocks and bonds, $50,000; rep., H. S. Gould, 37 Wall St.

Bayuk Bros., Md., tobaccos and cigars, $100,000; rep., Fred Brown, 119 Lafayette St.

Fort Washington Laboratories, Del., $750,000; rep., W. W. Stake, 27 Broadway.

SURRENDER OF AUTHORITY.

Bayuk Bros. Co., Pa.

Continental Tobacco Co., N. J. (merged with American Tobacco Co.)

NAME CHANGES.

Malcolm E. Smith & Rudolph C. Culver, Manhattan, to Malcolm E. Smith.

Duriron Castings Co., Manhattan, to Duriron Co.

DISSOLUTIONS.

Leimwand & Jacobson, Manhattan.

Lerdy Candy Co., Manhattan.

East Thirty-second Street Realty Corp., Brooklyn.

City Merchandise Co., Manhattan.

Celluloid Piano Key Co., Ltd., Manhattan.

Rye Building Co., Manhattan.

Reliable Glass Co., Manhattan.

Realty Mercantile Credit Association, Babylon.

MERGER.

Frontier Ice Co., Buffalo, with Webster Citizens Co.

New Jersey Charters.

Special to The New York Times.

TRENTON, July 7.—New charters:

J. Schneider, Asbury Park, groceries, $125,000; Simon Schneider, P. H. Schneider, L. J. Turner, Asbury Park.

Maple Shaft Co., Perth Amboy, to manufacture hat frames, $50,000; Barney Billet, Max Devitt, New York; L. S. Lowenkopf, Kearny, N. J.

Leek, Passaic, tobaccos, $50,000; A. T. Rook, Brooklyn; Herbert A. Cone, New York; Walter J. Schloss, Passaic.

Delaware Charters.

Special to The New York Times.

DOVER, July 7.—Charters filed:

People's Petroleum Co., $15,000,000; C. H. Blaske, M. A. Bruce, S. E. Dill, Wilmington.

Moten Oil Corp., $10,000,000; M. L. Hertz, M. C. Kelly, S. J. Mackey, Wilmington.

Polish National Investment and Construction Co., $2,500,000; Cornelius A. Cole, Hackensack, N. J.; Robert A. Van Voorhis, Jersey City, N. J.; Arthur R. Oakley, Pearl River, N. Y.

Temma Spring Corp., $2,000,000; C. H. Blaske, M. A. Bruce, S. E. Dill, Wilmington.

Smallwood & Co., $300,000, $15,000,000, $10,000,000, $2,000,000 and $800,000; J. M. Frye, J. A. Frye, Wilmington; F. M. Fallaw, Newark, N. J.

Blue Star Shipping Corp., $100,000; J. J. Keegan, J. B. Lanche MacFarland, Washington; W. D. Campbell, Kersey, Md.

F. P. Christian Medicine Co., $100,000; C. H. Blaske, M. A. Bruce, S. E. Dill, Wilmington.

CAPITAL INCREASES.

South Jersey Amusement Co., Phila., $50,000 to $100,000.

Rich Silk Co. to Rich Talbot & Webber, $1,000,000 to $1,500,000.

Barrisstville Water Co., $250,000 to $450,000.

PAYNE BOOM IS LAUNCHED.

Commercial Travelers Back Tax Commissioner for Lieut. Governor.

The name of City Tax Commissioner George Henry Payne will be submitted to the Republican State Convention as a candidate for Lieutenant Governor by the commercial travelers in this State, delegates from a number of travelers' associations decided last night at a meeting at the City Club, 55 West Forty-fourth Street.

A petition, drafted by the Commercial Travelers' Association, and already indorsed by more than 2,000 of Mr. Payne's Republican neighbors, speaks of his fight for free passage through the Panama Canal, his work in behalf of the Americanization of the Versailles Peace Treaty, and his intimate friendship with the late Theodore Roosevelt and General Leonard Wood and Charles S. Whitman. Because of his Presidency of the Eastern and Middle West Travelers' Association, the statement asserts he will receive the support of the travelers in the State.

SECURITIES AT AUCTION.

The following securities were sold at the auction saleroom, 14-16 Vesey St., yesterday.

FOR ACCOUNT OF EXECUTORS.

$5,000 Chicago, Rock Island & Pacific Railroad 4 per cent. bonds, due 2002, July, 1914, coupons on, 1,000 shares Cobalt Central Mines Co., 10 shares Madison Av. and 96th St. Co., 2 shares Club War Farms, Inc., and 2 shares Sea Girt & Spring Lake Country Club; $120 lot.

FOR ACCOUNT OF WHOM IT MAY CONCERN.

2,000 shares L. W. F. Engineering Co., Inc., $8 per share.

156 shares Bernice Anthracite Coal Co., $260 lot.

7½ shares Winchester Co., 1st pfd., $81 per share.

99 shares The La Brecq Co., $90 lot.

250 shares United States Distributing Corpn., $5 per share.

FINANCIAL NOTES.

Lee, Higginson & Co. announce that the $25,000,000 Government of Switzerland 8 per cent. gold bonds offered yesterday have been sold.

The Equitable Trust Company has received a dividend of 5 shillings per share on ordinary shares of the Shell Transport and Trading Company. The dividend due holders of "American" shares amounts to $1.965 per share, which will be distributed Aug. 2 to holders of record July 19.

Blyth, Witter & Co., syndicate managers, announce that $15,000,000 first mortgage 7 per cent. bonds of Miller & Lux, Inc.; $10,000,000 Pacific Gas and Electric 7 per cent. notes, and $3,000,000 Carnation Milk Products Company five-year 7 per cent. notes, which were recently offered, have been sold.

Philip Morris & Co., Ltd., Inc., have declared an initial dividend of 1 per cent., or 10 cents per share, payable Aug. 2 to shareholders of record July 15. The company was organized in February, 1919, to take over the American business of Philip Morris & Co., British cigarette makers.

The J. G. White Engineering Company announce that they have contracted to build an addition to the National works of the General Chemical at Cleveland, OOhio.

SHORT TERM NOTES.

Security.	Rate.	Due.	Bid.	Ask.	Yld
Am. Chicle	6	Oct. 31,'22	96	96½	7.50
Am. Cot. Oil	6	Sept. 2,'24	89½	91	8.75
Am. T. & T.	5	Oct., 1922	93	93¼	9.45
Am. T. & T.	6	Feb., 1924	92¼	92⅝	8.80
Am. Thread	6	Dec.10,'28	93	96	6.70
Am. Tobacco	7	Nov., 1920	100	100⅛	6.20
Am. Tobacco	7	Nov., 1921	99⅝	99¾	7.20
Am. Tobacco	7	Nov., 1922	99⅜	99⅞	7.10
Am. Tobacco	7	Nov., 1923	99⅝	100	7.00
Anacon. Co.	6	Jan., 1920	87	88	8.05
Am.-A.G. Ltd.	7½	Apr., 1923	00¼	00⅝	7.65
Armour & Co.	6	1920-1924	99	100	6.00
Beth. S. Corp.	7	July 15,'23	98	98½	7.85
Beth. S. Corp.	7	July 19,'23	96¾	97	7.10
Can. Pac.	6	Mar. 2,'21	93	93⅜	8.00
Can. Arg. Ry.	6	Feb., 1927	81	83	9.55
Chi. Pn. Tool.	6	Oct., 1921	97	100	6.00
Chi. Pn. Tool.	6	Oct., 1922	96	100	6.00
Cub.-Am. Sug.	6	Jan., 1921	99¼	100	6.00
Cudahy Pack.	7	July 15,'23	97⅜	98½	7.55
Del. & Hud.	5	Aug. 1,'20	99⅜	100	5.00
Fed. Sug. R.	6	Nov., 1924	91½	93½	7.75
Gr'n'h. B.F.	7	Apr., 1925	84½	84⅞	8.30
Gt. Nor. Ry.	5	Sept.,1920	99½	99⅝	9.50
Gulf Oil Corp.	8	July, 1921	98	98	7.90
Hocking Val.	6	Mar., 1924	86	91	8.60
Int. R. T.	6	Sept., 1921	68	70	
Kan. C. Ter.	5	Nov., 1923	92⅜	93½	6.50
Laclede Gas.	7	Jan., 1920	90	91½	8.40
Lig. & Myrs.	6	Dec., 1921	99¾	99⅞	8.15
N. Y. C. pf.	6	Sept.,1920	99¾	99⅝	8.15
Penn. Co.	4½	June15,'24	97½	97⅝	6.40
Proc. & Gam.	7	Mar., 1921	99¾	100¼	6.90
Phila. Co.	6	Feb., 1922	91½	92½	11.50
Pub. S. Corp.	6	Mar., 1922	82	85	15.60
R. J. Reyn. T.	6	Aug., 1922	95½	92⅞	8.20
Southern Ry.	6	Mar., 1922	91½	91⅝	12.10
Swift & Co.	6	Aug.15,'21	97⅝	98¼	8.15
Texas Co.	7	Mar., 1923	97¾	98¼	7.99
Utah S.Corp.	8	Sept.15,'22	84½	86	13.75
Wn. Elec. cv.	7	Apr., 1925	98⅜	99¾	7.40

FOREIGN SECURITIES.

	Rate.	Due.	Bid.	Ask.
Arg'tine (unlisted)	5	Sep., 1945	68⅝	69⅝
Belgium (Rest'n)	5	1964	84¼	87¼
†Belg'm Lin. of '20	5	....	88½	91½
Belgium, 1-year	6	Jan., 1921	95	95⅝
British Victory	4	1920	200	250
*British Funding	5	1960-1920	275	284
Brit. Nat. W. L.	5	1922	360	369
Brit. Nat. W. L.	6	1927	374	386
Canada	5½	Dec., 1923	83½	87½
Canada	5½	Nov., 1925	85½	87½
Canada	5	Dec., 1925	82	85
French Victory	5		1932	75	78
†French loan, '17	4		1945	60½	63½
†French loan, '18	4		1945	60	63
French loan, '20	5		1923	86	89
Italy, Treas., 2-yr.	5		1923	89	92
Italy, Treas., 5-yr.	5		1925	89	92
Russia	5½	Dec., 1921	24	27
Russia, rubls. bds.	5½	Feb., 1926	28	32
Sweden	6	June, 1920	84¾	85¾
Switzerland	5½	Aug., 1929	83¾	84¾

*Par £100. †1,000 francs.

DECLARED DIVIDENDS.

Company	Rate	Period.	Payable.	Books Close.
Am. Light & Tract	1¾	Q	Aug. 2	July 15
Do	1¾	Stk	Aug. 2	July 15
Do pf.	1¾	Q	Aug. 2	July 15
Brown Shoe, pf.	$1.75	Q	Aug. 1	July 20
Cupey Sugar	17	—	Aug. 2	July 15
Do pf	5½	SA	Aug. 2	July 15
Elb Basin Cons Pet	22	Q	Aug. 1	July 15
Federal Sugar	1¾	Q	Aug. 2	July 10
Do	$5	Ex	Aug. 2	July 10
Do pf.	1¾	Q	Aug. 2	July 10
Kelly Spring Tire	$1	Q	Aug. 2	July 17
Do	3	Stk	Aug. 2	July 17
Do pf.

Baragua Sugar
Caracas Sugar
Central Aguirre Sugar
Federal Sugar
Guantanamo Sugar
National Sugar
Owosso Sugar
Savannah Sugar

Acadia Coal
Aluminum Co. of America
Aluminum Manufacturing
American Machine & Foundry
American Manufacturing
American Thread
American Type Founders
American Vanadium
Armstrong Cork
Atlas Portland Cement
Babcock & Wilcox
Beechnut Packing Co.
Borden's Condensed Milk
Bridgeport Brass
Cincinnati, Indianapolis & West. R.R.
City Investing
City & Suburban Homes
Continental Paper Bag
Corona Typewriter
duPont Chemical
Flannery Bolt
Galena Signal
Gulf Oil
Indiana & Illinois Coal
Indianapolis Street Railway
Kanawha & Hocking Coal & Coke
Kipawa Co., Ltd.
Library Bureau
Lincoln Safe Deposit
Lone Star Gas
Michigan Central Railroad
National Folding Box & Paper
New York Mutual Gas
New York Plate Glass Insurance
Norfolk & Berkely Bridge
Oriental Navigation
Pittsburgh Steel
Royal Baking Powder
St. Croix Paper
St. Maurice Paper
Safety Car Heating & Lighting
Schulte Retail Stores
Standard Chemical
Standard Steel Car
Standard Underground Cable
Sullivan Machiner (new)
United Engineering & Foundry
Whitman & Barnes Manufacturing
Winchester Co.
Woodward Iron

FREDERIC H. HATCH & CO.
74 Broad NY — ESTABLISHED 1868 — Tel. Rector 6340
6 WIRE CONNECTIONS
BOSTON, CHICAGO, PHILA., MONTREAL, PITTSBURGH

We Deal In

Am. Brake Shoe & Fdy.
Am. Foreign Trade Cor.
Indian Refining
General Baking
Ward Baking
Irving Bank Rights
Hooker Electro Chem.
Dwight P. Robinson

DAWSON & CO.
2 Rector St. Tel. Rector 9541

For Income:
8%

For Profit:
50% bonus of common stock and a conversion privilege that should prove valuable to the purchaser.

Particulars furnished on mention of this paper.

Chas. H. Jones & Co.
Municipal, Railroad and Corporation Bonds
20 Broad Street New York
Telephone 9140 Rector. Cable "Orientment."

Royal Dutch
Rights

United Drug
Rights

C. C. Kerr & Co.
2 Rector St., N. Y. Phone 6780 Rector

J. K. Rice, Jr. & Co. Buy & Sell
Corn Exchange Bank "Rts."
City of New York Insurance
Nat'l. Park Bank "Rights"
Irving Nat'l. Bank "Rights"
J. K. Rice, Jr. & Co.
Phone 4000 to 4010 John. 33 Wall St., N. Y.

R. R. Equipment Stocks
Our circular comparing earnings of five of these stocks Free Upon Request.
A. HICKS LAWRENCE
"Profitable Investing"
60 Broad St., N. Y. Tel. Broad 8082.

CURB TRANSACTIONS

INDUSTRIALS.

Sales.		High.	Low.	Last.
300	‡Acme Coal.	3	2¾	2¾
500	‡Aetna Expl.	10	9⅝	9⅝
100	‡Aiens pf...	93	93	93
	‡Am Brkhdf	49½	47½	49½
900	‡Am Candy..	9	7⅞	8
50	‡Do pf	90	90	90
100	‡Am Chicle pf	66	66	66
500	‡Am Arm'r Leath	10	10⅝	10
100	‡Am Ice pf	94	94	94
50	‡Borden	105	105	105
50	‡Do pf	80	80	80
100	‡BrierHill St	33	32	32
300	‡Brit-Am Tob, coupon	14¾	14¾	14¾
300	‡Bucyrus Co.	24	23	23
1,000	‡Car Lt & P.	3	2⅞	3
1,000	‡Caracas Sug.	50	50	50
2,000	‡ Do rights.	1⅛	1⅛	1⅛
3,000	‡Cent Aguirre	6¼	6¼	6¼
3,000	‡Chi Nipple..	10⅝	10	10
100	‡Cleve Auto.	64	64	64
500	‡Cont Mots..	10	9¼	9¼
100	‡Dom SS, old	62	62	62
100	‡Empire Stl.	31	31	31
100	‡Do pf	72	72	72
800	‡Empire T&S	7⅞	7⅞	7⅞
100	‡Firestone Tire pf	150	150	150
200	‡HH Franklin	48	48	49
6,600	‡Gen Asph...	17½	75	76¼
8,400	‡Grape-Ola..	2⅛	1⅞	2⅛
9,000	‡Do pf	2¾	2¾	2¾
100	‡Guanta Sug	23	23	23
8,000	‡Hercu Paper	25	23½	25
1,400	‡Hock V Prod.	6⅞	6¾	6⅞
100	‡Hydraul Stl.	30	30	30
100	‡ Do pf	85	85	85
500	‡Imp Tob, Gt Brit & Ire.	9⅜	9⅜	9⅜
500	‡Int'con Stub	13	13	13

STANDARD OIL SUBSIDIARIES.

500	‡A-Am Oil..	23	23½	23	20	‡S O N Y..	386	385	385

MISCELLANEOUS OIL STOCKS.

18,000	‡Allied Oil.	28	27	28	600	‡M'calbo Oil.	26¾	26	26¼
6,200	‡AnaBWOil	⅝	½	⅝	800	‡Merritt Oil.	16	15¾	16
3,000	‡Arcadia Oil.	1¼	1	1¼	700	Mex-Pan Oil	15¾	15	15
1,000	‡Ark N G rts	1⅜	1¼	1⅜	1,000	‡Midw Ref...	150	147	148
100	‡Atl Gulf O.	80½	80½	80½	7,200	‡Mid. Tex O	9	8	9
3,380	‡Boone Oil..	3⅝	3½	3⅝		N A O & R.	3½	3½	3¾
40,000	‡Bos-WyoO.	1½	1	1½	2,800	O O & G. new	4¾	4¾	4¾
4,000	‡Carib Syn..	20¾	19	20¾	100	‡Panhandle Pet pf..	63	63	63
10	‡Carib Trad.	85	85	85	800	‡Pennok Oil.	6	5¾	5¾
540	‡C S E T Sh	30¾	30¾	30¾	1,000	‡Pitts O & G	14½	14½	14½
2,500	‡Col Em ..	9	8	8⅝	200	‡Prod & Ref.	7¼	7	7¼
700	‡Cos & Co..	7⅝	7⅝	7⅝	500	‡Red Rock O	⅞	⅞	⅞
6,500	‡Cush Pet..	1¼	1	1	400	N A O & R.	32⅝	31½	32⅝
100	‡Daq Oil ..	4	4	4	3,000	‡Royal D rts	9	8	8¼
4,000	‡Dixie B Pet.	8¾	8	8¼	600	‡RyanCon w i	30	28½	30
2,500	‡Eng Pet	1⅜	1¾	1¾	12,000	Salt Creek...	35¾	33	33
3,500	‡Esm O & G.	1¼	⅞	⅞	200	‡Sapulpa Ref	6	5½	5⅝
500	‡Fed Oil ..	2⅜	2½	2⅜	2,600	‡Shell T&T rts	21¼	20⅜	21¼
700	‡Gaslt Oil.	27¾	26⅞	26⅞	5,500	‡Simms Pet.	16⅜	16¼	16½
1,800	‡Harvey C O	⅜	⅜	⅜	5,700	‡Skelly Oil...	11¼	10⅞	11
1,000	‡Indian pf..	8⅝	8⅝	8½	400	Spencer Pet.	16½	16	16⅜
200	‡Ind Ref. n.	20	19½	20	1,000	‡Superior Oil	17½	17½	17½
1,200	‡Int Pet	36	35¼	35½	2,500	T-R P & R.	⅞	⅞	⅞
					5,100	‡Tex O & L.	⅜	⅜	⅜
					500	‡Victoria Oil	1¼	1¼	1¼
					500	‡Vulcan Oil.	2¼	2¼	2¼
					1,200	‡White Oil...	20	19½	19½
					1,000	‡"Y" O & G	¾	¾	¾

MINING STOCKS.

2,200	Al-Brit C M	1	⅞	⅞	1,500	‡Kewanaa...	1¼	1	1
200	‡Am Mines..	1	1	1	3,200	‡Knox Div..	6⅛	5	5½
7,500	‡Atlanta ..	2	1½	2	2,000	‡MacN Min.	⅞	¾	⅞
2,500	‡BilcherDiv (a pros.).	3	2½	3	2,400	‡Marsh Min	12	10	12
4,600	‡Belcher Ext (a pros.).	4	3½	4	600	‡Moth'lode C	5⅝	5⅝	5⅝
17,000	Big Ledge..	⅞	⅝	⅞	200	‡Mt Sta Sil V	⅝	⅝	⅝
1,000	‡Best & Mon	62	62	62	300	Ophir Sil M	⅝	⅝	⅝
1,200	‡Caledonia..	24	23	23	1,600	Prince Con..	⅜	⅜	⅜
1,400	Canada Cop	⅞	⅞	⅞	3,500	‡Reco Div M	⅜	⅜	⅜
2,500	‡Candel Sil.	⅞	⅞	⅞	1,000	Rex Consol..	6½	6½	6½
350	‡Carson H G	28½	27¾	28	4,800	Roper-G M C	⅞	⅞	⅞
2,300	‡Cashboy	6¼	6¼	6	500	St. Croix Sil	1¾	1¾	1¾
200	Con Vir Sliv	2¾	2¾	2¾	1,500	‡Sil Kg Div	3	2	3
2,000	‡Cortez Sliv	62	59	61	2,500	‡Silver Pick	5½	5	5
3,200	Dix Ex (pr)	26	25	26	200	Stand Sil-Ld	¾	¾	¾
5,000	El Sal Silver	2	2	2	300	‡Stimson S L	1⅞	1⅝	1⅞
1,500	Hollow Silver	8	7½	8	400	‡Sunburst M	25	25	25
000	‡Eureka C M	½	½	½	5,100	‡Suther Div.	2	1	2
1,100	‡Eureka Hol	1	1	1	270	‡Ton Belm't	1⅞	1⅞	1⅞
1,800	‡Gold Z Div	13	12	13	2,250	‡Ton Divide.	1⅞	1⅞	1⅞
100	‡Golden Gate	½	½	½	320	Tono Ext..	1⅝	1⅝	1⅝
2,800	‡Goldf Con.	10	9	9	750	‡Tono Min..	1½	1⅜	1½
2,500	‡Goldf Dev.	7¼	6½	7	1,420	Un Eastern.	3	2⅞	2⅞
5,300	‡Goldf Mer.	1	⅞	⅞	2,000	‡U S Con M	7⅛	7⅛	7⅛
350	Hecla Min....	4	4	4	1,700	‡Vic Div. p	5½	5	5½
100	‡Hon Am Syn	16¾	16¾	16¾	700	‡Wash G G.	⅝	⅝	⅝
400	Howe Sound	3⅝	3⅝	3⅝	520	‡W E Con..	1⅜	1¼	1⅜
2,000	‡Jim Butler	13	13	13	1,500	‡White C M.	10	10	10
1,700	‡Jumbo Ext.	5½	4½	5	1,500	Wilbert Min.	4½	4	4½

BONDS.

Sales.		High.	Low.	Last.
$1,000	‡Allied Packers 6s	71	70	70
25,000	‡Am Tel & Tel 6s, 1922	93¾	93¼	93⅝
15,000	‡Anglo-Am Oil 7½s, w i	99¾	99⅝	99¾
25,000	‡Chi. N W 7%, 30, w i	100	99¾	100
100	‡French 5s	60	60	60
100	‡French 5s	76	74	75
15,000	Goodrich 7%, 1925, w i	95	94⅝	94⅝
10,000	‡Kennecott Copper 7s	93¼	92⅜	92⅝
10,000	‡Sinclair Con 7½s	97⅞	97⅞	97⅞
20,000	Swiss Govt 5½s	84	83	83
10,000	‡Swiss Govt 8%, w i	100½	100	100
30,000	‡Texas Co 7% notes	98	97⅝	97⅝
20,000	‡Western Elec 7s	98½	98½	98½

GERMAN BONDS.

Marks		High.	Low.	Last.
200,000	‡Berlin 4s	25	24½	24⅝
100,000	‡Cologne 4s	27	26½	27
100,000	‡Frankfort 4s	27½	27¼	27½
100,000	German Govt 5s	23½	23	23½
400,000	‡Hamburg 4½s	25½	25¾	25¾
200,000	Leipsic 5s	29	28	29
100,000	‡Stuttgart 4s	29	28	29

*Odd lot. †Sells cents per share. ‡Unlisted.

NEW YORK CITY BONDS

	Yesterday. Bid.	Yesterday. Ask.	Tuesday. Bid.
4½s July, 1967	92	93	92
4½s June, 1965	92	93	92
4½s Mar. 1963	92	93	92
4½s Nov., 1957	92	93	92
4½s May, 1957	92	93	92
4½s Apr., 1966	86	87	86
4½s Mar., 1964	86	87	86
4½s Mar., 1963	86	87	86
4½s Sept., 1960	86	87	86
4½s May, 1960-30	86	87	86
4s May, 1969	81½	83	81½
4s Nov., 1958	81½	83	81½
4s May, 1957	81½	83	81½
4s Nov., 1956	80½	82½	80½
4s Nov., 1955	80½	82½	80½
4s Nov., 1936	86	91½	86
3½s Nov., 1954	72	74	72
3½s May, 1954	72	74	72
3½s Nov., 1955	72	76	72

The following are quoted on a percentage basis:

4½s 1924-1931	6.00	...	6.00
2½s 1940-1953	5.25	5.00	5.25
3½s 1930-1959	5.50	5.00	5.50
3½s 1922-1929	6.00	5.00	6.00
4s 1920-1921	6.00	5.00	6.00
4s 1940-1955	5.50	5.00	5.50
4s 1926-1930	5.75	5.00	5.75
4s 1929-1925	6.00	5.00	6.00

PUBLIC UTILITIES

Sales.		High.	Low.	Bid.	Asked.
585	Cities Service	329	326	326	330
1,930	Cities Service pf.	65½	65	65¼	65¾
2,127	Cities Service pf. B.	6	5¾	5¾	6¼
5,787	Cities Service bk. shares.	36½	36¼	36¼	36¾
$50,000	Cities Service deb. C.	93½	93¼	93½	96½

	Bid.	Asked.
Adirondack Elec Power	10	11
Adiron. Elec Pow pf.	70	72
Am Gas & Electric	100	104
Am Gas & Elec pf.	36	37
Am Light & Trac.	124	127
Am Light & Trac pf.	79	82
Am Power & Light.	45	50
Am Power & Light pf.	65	70
Am W W & Electric.	3	4
Am W W & El 1st pf.	35	50
Am W W & Elec partic	5	8
Appalachian Power	1	2½
Appalachian Power pf.	15	18
Carolina Pow & Light.	27	30
Colorado Power	9	12
Colorado Power pf.	90	99
Columbus Electric	65	90
Com Pow, Ry & Lt.	17	19
Com Pow, Ry & Lt pf.	39	47
Comm Power pf.	60	64
Eastern Tex Elec.	60	65
Eastern Tex Elec pf.	65	70
El Paso Electric	70	73
Elec Bond Sh pf.	79	83
Empire Gas & Fuel pf.	83	90

Am W W & E col 5s.	49	50	Miss Riv Pow 5s, '51
Ark Val 7s, '20	90½	90½	Nor States Pow 5s, '61
Cin Gas & Elec 5s, '56	78	83	Nor States Pow 6s, '56
Col Gas & El deb 5s, '27	77	85	Seattle Elec 5s, '29
Conn Power 5s, '63	79	82	Stand Gas & El 5s, '65
Dallas Elec 5s, '22	100	...	Stand Gas & El 7s, '21
East Tex El 5s, '42	73	77	Stand Gas 6s, '28
El Paso El con 5s, '32	77	80	Utah Securities 6s, '22
Empire Gas & F 6s, '24	83½	84½	West St G & E 5s, '41
Midwest Util 6s, '25	84	88	

STANDARD OIL STOCKS

	Yesterday. Bid.	Yesterday. Ask.	Tuesday. Bid.
Anglo-Am Oil, Ltd	23	23½	23
Atlantic Lobos Oil	33	37	33
Do pf	104	105	104
Atlantic Ref Co	1150	1200	1150
Do pf	104	105	104
Borne-Scrymser	423	475	425
Buckeye Pipe Line	84	86	84
Chesebrough Mfg	220	230	220
Do pf	103	108	103
Continental Oil	114	116	114
Crescent Pipe Line	70	80	75
Cumberland P L	135	195	145
Eureka Pipe Line	100	108	100
Galena-Signal Oil	42	45	42
Do pf, New	90	92	90
Do pf, old	93	95	90
Illinois Pipe Line	190	195	190
Imperial Oil, Ltd	100	105	100
Indiana Pipe Line	84	87	84
Int Pet Co, Ltd	34	36	34
National Transit	26	27	23¾
New York Transit	135	160	155

	Yesterday. Bid.	Yesterday. Ask.	Tuesday. Bid.
North Pipe Line	90	95	90
Ohio Oil	270	280	275
Penn-Mex Fuel	42	45	42
Prairie Oil & Gas	555	570	555
Prairie Pipe Line	195	200	195
Solar Refining	340	360	340
South Pipe Line	120	125	120
South Penn Oil	230	235	235
S W Pa P L	64	69	64
Stand Oil of Cal	310	314	310
Stand Oil of Ind	656	660	650
Stand Oil of Kan	500	525	500
Stand Oil of Ky	306	340	340
Stand Oil of Neb	420	450	420
Stand Oil of N Y	384	390	384
Stand Oil of Ohio	430	440	37
Do pf	103	106	104
Swan & Finch	50	675	75
Union Tank Car	106	110	106
Do pf	93	96	96
Vacuum Oil	375	380	375
Washington Oil	27	32	27

SUGAR STOCKS

	Yesterday. Bid.	Yesterday. Ask.	Tuesday. Bid.
Caracas Sugar	98	98	98
Central Aguirre	120	122	119
Central Sugar	30	33	30
Do pf	70	73	69
Fajardo	228	250	240
Federal Sugar	112	115	110
Do pf	114	116	110
Godchaux	53	57	57
Do pf	98	99	97½
Great Western	115	125	120

	Yesterday. Bid.	Yesterday. Ask.	Tuesday. Bid.
Great Western pf.	112	116	114
Guantanamo new	23	24	24½
Do old	114	116	114
Holly	87	90	87
Do pf	95	98	98½
Nat Sugar Ref	126	128	127
Santa Cecelia pf	75	79	78
Savannah	55	58	58
Do pf	92	95	95
W India E Pr pf	85	90	90

CONSOLIDATED EXCHANGE

Sales.		High.	Low.	Last.
125	Alaska G M.	1⅞	1⅝	1⅝
140	Allis-Chalm..	35½	35	35½
140	Am B Sugar	53¾	53¾	53¾
1,270	Am Can	43¾	42½	43
300	Am C & F..	147	140¾	141
140	Am Cot Oil..	46¼	44¾	46
120	Am Druggist	11½	11½	11½
100	Am Express.	146	141½	146
120	Am Ice Sec..	45¾	43¾	45¾
870	Am Int Corp	90½	89½	89½
140	Am Linseed.	79¾	79¾	79¾
870	Am Loco	102¼	101	101¾
200	Am Saf Raz	18½	16¾	16½
1,035	Am S & C..	25¾	23	23
390	Am S & R..	61½	61	61¼
1,010	Am Su Tob..	92¾	90½	90¾
	Am T & T..	93	93	93
500	Am Woolen..	100½	98½	100
190	Anacon Cop.	57	56¾	57
100	Assoc Dry G	33	32	32
145	Atchison	80¾	80¾	80¾
9,210	Bald Loco..	126	124	125⅞
160	Balt & Ohio.	31½	30⅞	31⅛
450	Barrett Co..	147¾	144¾	144¾
1,235	Beth Mot....	23¾	22¾	23⅜
1,700	Beth St'l B.	92¾	91¼	92
150	Booth Fish..	9	8½	8½
320	Bosch Mag..	118	117	118
125	Brklyn R T.	12⅝	12⅜	12⅝
120	Butte & Sup.	22¾	22⅝	22⅝
300	Cal Petrol..	34½	32¾	34
540	Cent Leather	69¾	68¾	69¼
200	Cerro de P..	24¾	23¾	23¾
200	C. M & St P.	33¾	33¾	33¾
100	Do pf.....	51	50½	50½
210	Am Oil.....	5	5	5
10	Am Sug pf.	107	107	107
636	Am T & T..	93½	93¼	93⅜
85	Am Wool pf.	95	94½	95
140	Atlas Tack..	30	29⅝	29⅝
200	Bos Mex Pet.	2¼	2¼	2¼
735	Eastern Mfg	33⅜	32¾	33⅜
54	Edison	149	148	148
50	Elec Boat..	30¾	30¾	30¾
2	Gen Electric	142¾	142¾	142¾
885	Gray	22½	21	22½
65	Greenfield ..	39¾	39¾	39¾
1	Int C M pf.	85	85	85
100	Int Button..	4	4	4
39	Int Por Cem	24½	24½	24½
55	Int Products	18	18	18
100	Island Oil...	7	6¾	6¾
226	Libby	12¾	12	12¾
5	Loew's	10	10	10
58	Mass Gas..	80¾	80	80¾
15	Do pf.....	98	98	98
30	Mex Pet pf.	95	95	95
285	Mex Invest..	37½	36½	37¼

100	Kan C So..	17¾	17	17¾
310	Kelly Spg T	110¾	100¾	110¾
150	Kelsey Loc..	28½	26¾	28½
1,030	Key T & R..	31¾	30¾	31
905	Lack Stl	76¾	74	75½
100	Lehigh Val..	42¾	42¾	42¾
120	Lew's, Inc..	27	26½	27
150	Loft's Candy	15¾	15¾	15¾
140	Louis&Nash	101¾	100¾	101¾
1,030	Max Pet....	108¾	104½	107¾
540	Mid Steel ..	43¼	42	43
440	Mid S Oil...	31¼	29¾	31
300	Mo Pac	25¾	24¾	25⅛
440	Nat An-Ch..	79¼	77¾	79¼
150	Nat En & S.	73¾	70¾	70¾
310	Nev Consol..	68½	63¼	65¾
	N Y, N H & H	30½	30¾	30⅝
120	Nor Pac	71¾	71¼	71¾
125	Okla P & R.	4¼	4¼	4¼
2,200	Pan Am, B.	106¾	106¼	107¾
120	Pan Am, B.	106¾	106¼	106¾
580	Pennsylvania	39	38¾	39
120	Pa Steel	25¾	25¾	25¾
310	Pers Marq..	25¼	24¾	24¾
570	Phillips Pet.	44¾	43¾	44
125	Phila Co ...	38	37¾	38
5,315	Pierce-A ..	56¾	54¾	55¾
370	Pierce Oil...	16½	16¼	16⅜
130	Pitts (Sam)..	62¾	62¼	62¾
210	Pitts & W ..	29¾	29¼	29¼
168	Pressed S C	102¾	101¾	101¾
100	Punta Al S..	101¾	101¾	101¾
150	Nat En & S.	73¾	70¾	70¾
310	Nev Consol..	68½	63¼	65¾
	N Y, N H & H	30½	30¾	30⅝
120	Nor Pac	71¾	71¼	71¾
125	Okla P & R.	4¼	4¼	4¼
2,200	Pan Am, B.	106¾	106¼	107¾
120	Pan Am, B.	106¾	106¼	106¾
580	Pennsylvania	39	38¾	39
120	Pa Steel	25¾	25¾	25¾
310	Pers Marq..	25¼	24¾	24¾
570	Phillips Pet.	44¾	43¾	44
125	Phila Co ...	38	37¾	38
5,315	Pierce-A ..	56¾	54¾	55¾
370	Pierce Oil...	16½	16¼	16⅜
130	Pitts (Sam)..	62¾	62¼	62¾
210	Pitts & W ..	29¾	29¼	29¼
168	Pressed S C	102¾	101¾	101¾
100	Punta Al S..	101¾	101¾	101¾
100	Ry Stl Spg..	90¾	86¾	86¾
300	Ry Stl Spg pf	98¾	96¾	96¾
330	Ray Con C..	16½	16½	16½
132	Pac Milla...	160	158	160
50	Pariah	33½	33½	33½
310	Root	38¾	38	38
7	Plant pf....	90	90	90
25	Shawmut ..	22	22	22
165	Simms Mag.	21¼	21	21
400	South Pbos.	28	28	28
50	Stewart	42½	42½	42½
192	Swift	108½	106¼	108½
85	Swift Inter..	36¼	35½	36¼
180	United Drug.	113¾	113	113¾
46	Do 1st pf..	49¾	46	46
22	United Twist	25	25	25
767	United Shoe.	40¾	39¾	40¾
54	Do pf.....	24½	24	24
810	Ventura	17	16¾	17
540	Waldorf	21¼	21	21
2	Waltham W	30	30	30
5	Do pf.....	73	73	73
105	Walworth ..	19	19	19
25	Warren	73	73	73
50	Wickwire ..	27½	27½	27½

360	May-Old C..	5⅞	5¾	5⅞
160	Mohawk	65	62	65
280	New Corn'a.	10¾	10½	10½
50	New Idria..	5¾	5¼	5½
40	Niplssing ..	9	9	9
315	North Butte.	17¾	17½	17½
70	Old Domin..	25	24	25
45	St Mary's..	42	39	41¼
130	Superior Cop	5¼	5	5
100	Sup & Bost..	3¾	3¾	3¾
10	Trinity	1⅞	1⅞	1⅞
300	Tuolumne ..	58	58	58
20	U S Smelt..	39	39	39
20	Do pf....	44	43¾	44
50	Utah Cons...	6¼	6¼	6⅝
10	Utah Cop..	68¼	68¼	68¼
500	Utah Metal..	1½	1⅜	1½
50	Victoria	2¼	2¼	2¼
10	Wolverine ..	16	16	16

Railroads.

6	Bost & Alb.	123	123
10	Boston Elev.	62¾	62¾
5	Do pf.....	82¾	82¾
10	Boston & Me	33	33

Miscellaneous.

58	Am Agricul.	87½	86
220	Do pf.....	88	87
25	Am Fneu....	1½	1⅛
210	Am Oil.....	5	5
10	Am Sug pf.	107	107
636	Am T & T..	93½	93¼
85	Am Wool pf.	95	94½
140	Atlas Tack..	30	29⅝
200	B

DENOUNCE MASTER IN GAS RATE CASE

Deputy Attorney General Chambers Says Rule of Practice Was Disregarded.

1,000 QUESTIONS EXCLUDED

Master Said He Proposed to Try Case on Business Basis—Argument for Public.

Corporation Counsel John P. O'Brien will appear on behalf of the city today before Judge Learned Hand in the Federal District Court and oppose the Consolidated Gas Company's motion for final judgment to set aside the 80-cent gas rate law as confiscatory. Final arguments in the case to confirm the report of Special Master Abraham S. Gilbert, who sustained the contentions of the company, are going on before Judge Hand. Colonel William H. Hayward will close for the defense and William L. Ransom will reply for the complainant.

Deputy Attorney General Wilbur W. Chambers opened the arguments on behalf of the authorities and the public yesterday. He contended that the defendants did not have their day in court, according to constitutional guarantee. In support of this contention Mr. Chambers read from his brief as follows: "Common law proof has been dispensed with, as in the case of the books of the complainant, the right to be confronted with witnesses and the right to cross examine them have been denied.

"Cross-examination of witnesses called has been curtailed, limited and in some instances stopped completely. The burden of proof has been erroneously shifted from the complainant to the defendants."

Master's Rulings Criticized.

Mr. Chambers said the Special Master had disregarded all through the case the rule of Federal practice which provides that all evidence of witnesses shall be taken orally in open court excepting in such matters as are governed by statute law. The Special Master's attention had been called to this rule frequently, but he had declared himself to be above authority, and had said that there were few courts that had any business experience and that he proposed to try the case on a business basis.

The Master excluded questions in more than a thousand instances where no objection had been made by counsel for the complainant, said Mr. Chambers.

Judge Hand said he had frequently himself stopped counsel in cross-examinations when it seemed to him to be a waste of time. That was a function of the Master, he said, and unless it appeared from the whole record that justice had not been done it was not for the court to reject the findings. On the other hand, he ruled that if the matter excluded was essential and should have gone in it could still be put in evidence, but that he would still have to pass upon the whole record.

Arguing in support of the assertion that the company had come into court with unclean hands, Mr. Chambers declared the complainant had violated the plain terms of the law, which provides that it must in New York City provide gas of 22-candle illuminating power. He asserted that this had not been done.

Quality of Gas Inferior.

Tests made by city experts, he said, showed that the quality of gas served was below the required standard fixed in the statute. Mr. Chambers asserted that the Master erred about $11,000,000 on the valuation of the company's properties. He declared that the evidence showed that the gas plants should be scrapped and should no longer be carried as against the consumer. The plants, he added, were used only enough to have them come within the valuation viewpoint and were of no practical utility in the making of gas.

As to the complainant's argument that unaccounted for gas had a bearing on what might be a reasonable rate, the lawyer said the company tried to have the loss fixed at 7 per cent., but he doubted if any accurate determination of the lost gas could be made.

As to the valuation of the franchise, the Master ruled that he was bound by the decision of the United States Supreme Court in the previous case in which the franchises were valued at $7,500,000, as of 1884. Mr. Chambers maintained that the higher court had fixed that value as of that time and that it was not intended to be fixed value for all time, hence Master Gilbert erred in accepting the valuation when in point of fact it had been shown at the present trial that the franchises had no value.

COMMODITIES MARKETS.

CORN.

CHICAGO PRICES.

	High.	Low.	Close.	Prev. Close.	Last Year.
July	1.64	1.61	1.61¼	1.61¼	1.95½
Sept.	1.58	1.55¾	1.56¾	1.56¾	1.95½
Dec.	1.48¼	1.45	1.45¾	1.46¾	1.61¾

OATS.

CHICAGO PRICES.

	High.	Low.	Close.	Prev. Close.	Last Year.
July	97¼	96	96¼	96⅞	79⅜
Sept.	82	80¼	80¾	81⅜	74⅛
Dec.	79¼	77¼	77¼	78⅜	70⅜

In the local market oats were quoted as follows: No. 1 white, 1.28@1.30; No. 2, 1.28@1.30; No. 3, 1.28@1.30; No. 4, 1.28@1.30; fancy, 1.33.

RYE.

CHICAGO PRICES.

	High.	Low.	Close.	Prev. Close.	Last Year.
July	2.25	2.23	2.23¾	2.23	1.51
Sept.	1.92¼	1.90	1.90¼	1.90	1.53

PROVISIONS.

CHICAGO PRICES.

Lard—	High.	Low.	Close.	Prev. Close.	Last Year.
July	18.65	18.35	18.35	18.45	35.12
Sept.	19.45	19.15	19.30	19.22	35.27
Oct.	19.75	19.55	19.55	19.80	35.15
Ribs—					
July	16.62	16.50	16.60	16.45	28.40
Sept.	17.00	17.37	17.37	17.37	28.60
Pork—					
July			27.62	27.80	53.80
Sept.	30.50	29.60	29.62	30.00	51.30

COTTONSEED OIL.

	High.	Low.	Close.	Prev. Close.
July	13.70	13.70	13.70	13.58
Aug.	14.40	14.00	14.40	13.65
Sept.	15.04	14.30	14.35	14.30
Oct.	15.00	14.40	14.40	14.37
Nov.	14.65	14.65	14.65	14.16
Dec.	14.50	14.25	14.25	14.20
Jan.	14.20	14.15	14.15	14.10
Feb.	14.30	14.30	14.35	14.22

Total sales, 17,000.

COFFEE.

Range of prices:	High.	Low.	Close.	Prev. Close.
July	12.70	12.50	12.64	12.50
Sept.	11.90	11.68	11.89	11.61
Dec.	12.00	11.70	11.90	11.74
March	12.10	11.80	12.00	11.82
May	12.10	11.90	12.10	11.80

PRODUCE MARKETS.

BUTTER—Yesterday's receipts were 29,354 pkgs. The market was fractionally lower, but at the decline speculative operators were taking hold more freely, and a large volume of business was transacted. Feeling was steady at the close. Creamery, higher than extras, per pound, 57½@58¼c; extras, 92 score, 57c; firsts, 90 to 91 score, 56@56½c; 88 to 89 score, 52½@53½c; seconds, 83 to 87 score, 47@51½c; lower grades, 44@46c; unsalted, higher than extras, 61@61½c; extras, 59½@60¼c; firsts, 55@58½c; seconds, 49@54c; State, dairy, tubs, finest, 56@57c; good to prime, 52½@55c; common to fair, 44@52c; renovated, extras, 49@50c; firsts, 47@48c; ladles, current make, firsts, 46@46c; seconds, 41½@42c; lower grades, 40@41c; packing stock, current make, No. 1, 42@42½c; No. 2, 41c; lower grades, 37@40c.

EGGS—The receipts yesterday were 16,651 boxes. The tone of the market was firmer on fancy qualities of eggs. Medium and lower grades slightly firmer, but show little improvement in values as yet. Fresh gathered eggs, extras, per dozen, 51@52c; extra firsts, 48@50c; firsts, 43@47c; seconds, 37@41½c; poor to fair, 29@36c; dirties, No. 1, 35@36c; No. 2, 25@32c; checks, good to choice, dry, 30@33c; State, Pennsylvania and nearby Western, hennery whites, extras, 60@61c; firsts to extra firsts, 52@58c; gathered whites, firsts to extra firsts, 52@58c; undergrades, 49@51c; Pacific Coast, white, extras, 59@61c; extra firsts, 56@57c; firsts, 51@55c; undergrades, 48@50c; small, 42@45c; other Western and Southern, gathered whites, 44@52c; State, Pennsylvania and nearby Western, hennery, browns, extras, 53@56c; brown and mixed colors, gathered, graded, extras, 51@52c; firsts to extra firsts, 43@50c.

WORLD-FAMOUS MOUNTAIN CLIMBER.
On the peak of Abbot's Pass, 9,890 feet above sea level, Val Finn, the world-famed mountain climber, was photographed. The picture appears next Sunday in The New York Times Rotogravure Picture Section.—Advt.

INSURES ITS 700 EMPLOYES.

New York Stock Exchange Takes Out $1,000,000 Group Policy.

The New York Stock Exchange announced yesterday that it had taken out a group insurance policy for the benefit of its employes with the Metropolitan Life Insurance Company, the amount of the policy being $1,000,000. The insurance is available to employes who have been with the Exchange for six months or more. The lowest benefit is $500 and the highest $2,000, the latter in the case of any one who has been in the employ of the Exchange for fifteen years or more. The group insurance plan applies to 700 employes.

The policy has a disability clause which provides that if before reaching the age of 60 an employe is totally disabled the full amount of the death policy will be paid to him in sixty monthly installments. This would amount to $15 a month on a $1,000 policy.

Railway Executives to Meet.

The Standing Committee of the Association of Railway executives will meet early next week to hear the report of the sub-committee which was appointed to carry on negotiations with the Pullman and express companies relative to the contracts to be signed upon the termination of the Federal guarantee on Sept. 1.

TOBACCO DEAL DOUBTED.

Officials Deny Report, but Thomas F. Ryan Sails to Negotiate It.

Special Cable to THE NEW YORK TIMES.

LONDON, July 7.—The Daily Mail has made inquiries concerning the New York Times statement that an Anglo-American combination is planning the purchase of France's tobacco monopoly. Sir Arthur Churchman, Deputy Chairman of the British-American Tobacco Company, said today: "This is the first intimation I have had of such a deal being in progress."

Another Deputy Chairman of the company said: "I know nothing whatever about it. No tobacco syndicate in the world is going to put up $400,000,000 for such a purpose. There is not that amount of money in the whole industry."

On the other hand, The Chronicle says the report did not occasion any surprise in London, and the chance of such a deal going through was regarded as not improbable.

Thomas F. Ryan will sail today on the Baltic for Europe, where, it is expected, he will carry on negotiations looking to the purchase by the Ryan-Whelan-Duke syndicate of the French tobacco monopoly. Mr. Ryan has steadfastly refused to comment upon the purpose of his trip abroad, and George J. Whelan, who is regarded as the active factor in whatever transactions are under way, has also refused to make any comment whatever on the reported proposed purchase of the French tobacco monopoly.

INDICTED AS PROFITEERS.

Three Packing Companies and a Sugar Concern Accused in Boston.

BOSTON, July 7.—Indictments charging profiteering in food were reported here late today by a Federal Grand Jury against H. C. Swift & Co., Armour & Co., N. E. Hollis & Co. and the Independent Sugar Company of this city. The indictments are the first to be returned in New England by a Federal Grand Jury for alleged food profiteering.

The Swift indictment charges that 17½ cents was received for beef which cost the corporation only 10¼ cents a pound, yielding a net profit of 6½ cents. The Armour company, it is charged, sold New Zealand lam, which cost nine and a fraction cents, for 20½ cents a pound. The Hollis company, according to the indictment, charged 18 cents for beef which cost only 10¼ cents a pound.

The indictment against the Independent Sugar Company charges that the corporation sold for 24.2 cents sugar which cost it 18 cents a pound.

CROPS SHORT IN JAMAICA.

More Food Will Be Imported Than in Any Year Since 1916.

Copyright, 1920, by The New York Times Company.

Special Cable to THE NEW YORK TIMES.

KINGSTON, July 7.—As a result of the recent spell of dry weather and neglect by cultivators of planting ground of provision for bananas, a serious food situation faces this Island.

Jamaica will be obliged to import more food this year than she has imported in any year since 1916.

PORTRAIT OF DEMOCRATIC NOMINEE.
Next Sunday The New York Times Rotogravure Picture Section will publish a full-page portrait of Governor James M. Cox of Ohio, Democratic nominee for President.—Advt.

MELTING OUR GOLD COINS.

Spanish Jewelers' Demand Withdrawing Them from Money Market.

MADRID, July 6.—Spanish goldsmiths and jewelers are gathering all the American gold coins they can get for the purpose of melting them for the manufacture of jewelry. As a result these pieces of money are rapidly disappearing from the market and going into the melting pot, as American coins contain more pure gold than those current in Europe, which are generally eighteen carats fine.

Exchange officials who a few months ago displayed American coins in their windows are now declining to sell them and are offering paper dollars instead. Gold coins of other nations may still be obtained, but pre-war rates are being charged.

COAL MINERS FIRED UPON.

Men on Kentucky Side of Tug River Attacked from West Virginia.

WILLIAMSON, W. Va., July 7.—Employes at the mine of the Borderland Coal Company, at Borderland, five miles east of Williamson, were fired upon this morning as they were entering the mine, which is on the Kentucky side of Tug River, according to reports reaching here. Those firing at the miners are said to have been on a mountainside on the opposite bank of the river, and they also directed shots at the tipple, which is on the West Virginia side. None of the shots was effective.

The miners are reported to have returned the fire, but whether any of the attacking party was struck has not been ascertained.

Borderland is in Mingo County, where union miners have been ordered out on strike.

Guaranty Trust Company of New York

140 Broadway

FIFTH AVE. OFFICE Fifth Ave. and 44th St. | MADISON AVE. OFFICE Madison Ave. and 60th St. | GRAND ST. OFFICE 268 Grand St.

LONDON LIVERPOOL PARIS HAVRE BRUSSELS

Condensed Statement, June 30, 1920

RESOURCES

Cash on Hand and in Banks	$88,138,913.40
Exchanges for Clearing House	81,676,791.43
Loans and Bills Purchased	526,548,473.89
U. S. Government Bonds and Certificates	34,669,577.05
Public Securities	25,716,143.00
Other Securities	45,009,437.83
Bonds and Mortgages	2,304,300.00
Foreign Exchange	19,343,394.10
Credits Granted on Acceptances	60,560,494.61
Real Estate	8,276,614.54
Accrued Interest and Accounts Receivable	14,925,317.77
	$907,169,457.62

LIABILITIES

Capital	$25,000,000.00
Surplus Fund	25,000,000.00
Undivided Profits	8,260,509.24
	$58,260,509.24
Notes and Bills Rediscounted with Federal Reserve Bank	26,000,000.00
Notes Secured by Liberty Bonds Rediscounted with Federal Reserve Bank	29,836,049.31
Due Federal Reserve Bank Against U. S. Government Obligations	3,000,000.00
Outstanding Dividend Checks	991,060.50
Outstanding Treasurer's Checks	30,377,701.67
Sundry Foreign Accounts	13,029,254.19
Acceptances—New York Office	44,795,707.61
Foreign Offices	15,764,787.00
Accrued Interest Payable and Reserves for Taxes, Expenses, etc.	10,588,535.83
Deposits	674,525,852.27
	$907,169,457.62

THE CHATHAM AND PHENIX NATIONAL BANK OF THE CITY OF NEW YORK

CONDENSED STATEMENT OF THE CONDITION AT THE CLOSE OF BUSINESS JUNE 30, 1920

RESOURCES		LIABILITIES	
Loans and Discounts	$113,037,415.49	Capital	$7,000,000.00
United States Bonds (Market Value)	7,014,000.00	Surplus and Undivided Profits	7,470,174.22
Other Bonds (Market Value)	3,954,329.36	Unearned Discount	954,272.73
Federal Reserve Bank Stock	360,000.00	Reserve for Taxes and Interest	581,556.32
Other Stocks (Market Value)	70,251.92	Circulation	4,645,897.50
Customers' Liability Account of Acceptances	3,663,939.28	Acceptances Executed for Customers (After deducting $28,908.84 held by Bank)	3,718,964.57
Loans Held for Customers	5,469,500.00	Loans Held for Customers	5,469,500.00
CASH & EXCHANGES	37,192,582.69	Bills Payable Federal Reserve Bank	None
		Rediscounts with Federal Reserve Bank	None
		DEPOSITS	140,921,653.40
	$170,762,018.74		$170,762,018.74

Main Office, 149 Broadway, corner Liberty St.

Branches: Battery to Bronx

Broadway and Howard St.
Bowery and Grand St.
Ninth Ave. and 14th St.
Broadway and 18th St.
5th Ave. and 33d St.
57th St. and 3d Ave.
Broadway and 61st St.
86th St. and Lexington Ave.
Broadway and 105th St.
Lenox Ave. and 116th St.
125th St. at Lenox Ave.
Broadway and 144th St.

The complete facilities of
OUR FOREIGN EXCHANGE DEPARTMENT
are at the service of our customers

One Hundred Years of Commercial Banking

The Second National Bank

OF THE CITY OF NEW YORK

Fifth Avenue and Twenty-eighth Street

Condensed Statement as of June 30, 1920

RESOURCES

Cash on hand, in Federal Reserve Bank and due from Banks and Bankers and United States Treasurer		$6,027,030.49
Loans and Discounts	$20,259,384.10	
Less Notes & Bills rediscounted	783,838.53	$19,475,545.57
U. S. Government Securities	1,188,100.00	
Bonds and other Securities	1,516,986.90	
		22,180,632.47
Banking House		1,121,950.90
Other Assets		187,147.79
		$29,516,761.74

LIABILITIES

Capital, Surplus and Undivided Profits	$5,439,715.50
Deposits	20,818,707.22
Reserve for Taxes	177,256.20
Unearned Discount	155,000.00
Circulation	633,297.50
U. S. Bond Liability	685,000.00
Due Federal Reserve Bank	1,399,000.00
Other Liabilities	208,785.32
	$29,516,761.74

DIRECTORS

John Aitken, H. Blanchard Dominick, Thomas A. Howell, F. Cuit Johnson, Edward H. Peaslee, Dwight S. Richardson, Percy A. Rockefeller, William A. Simonson, Louis M. Starr, James A. Stillman, Percy S. Straus

THE NATIONAL PARK BANK OF NEW YORK

STATEMENT OF CONDITION
AT CLOSE OF BUSINESS JUNE 30, 1920

RESOURCES		LIABILITIES	
Loans and Discounts	$167,336,330.07	Capital	$5,000,000.00
U. S. Bonds and Certificates of Indebtedness	25,989,572.27	Surplus and Undivided Profits	21,820,029.91
Bonds to secure Postal Savings Deposits	5,465,851.19	Discount Collected but not Earned	1,622,713.99
Other Bonds and Stocks	8,897,076.13	Reserved for Taxes and Interest	1,057,240.96
Banking House	2,685,688.38	Circulation	4,869,600.00
Due from Federal Reserve Bank	23,721,845.32	Acceptances and Letters of Credit	7,256,819.48
Exchanges for Clearing House	30,399,186.30	Bills Payable	15,750,000.00
Cash and Due from Banks	4,437,675.26	Rediscounts	13,115,980.49
Due from U. S. Treasurer	330,000.00	Deposits:	
Customers' Liability Account of Acceptances and Letters of Credit	7,048,359.15	Banks $85,114,222.95	
Interest earned but not collected	626,706.66	Individuals 118,632,095.72	
		U. S. Gov't 2,699,587.23	206,445,905.90
	$276,938,290.73		$276,938,290.73

RICHARD DELAFIELD, President
GILBERT G. THORNE, Vice President
MAURICE H. EWER, Vice President
ERNEST V. CONNOLLY, Cashier
WILLIAM A. MAIN, Assistant Vice President
WILLIAM O. JONES, Vice President
GEORGE H. KRETZ, Vice President
FRED'K G. FOXCROFT, Assistant Vice President
J. H. PROVINE, Assistant Vice President
RALPH L. CERRO, Assistant Vice President
H. B. SCHUERMANN, Assistant Vice President
JAY D. RISING, Assistant Vice President
P. J. SHOTT, Assistant Vice President
WILLIAM H. DOUGLAS, Asst. Cashier
HENRY L. SPARKS, Asst. Cashier
BYRON F. ROBBINS, Asst. Cashier
JOHN B. HENDRICKS, Asst. Cashier
LOUIS H. GELLOGGS, Asst. Cashier
WILLIAM C. MACAVOY, Asst. Cashier
WALTER S. JELLIFFE, Asst. Cashier

DIRECTORS

STUYVESANT FISH, CHARLES SCRIBNER, EDWARD C. HOYT, W. ROCKHILL POTTS, RICHARD DELAFIELD, FRANCIS R. APPLETON, CORNELIUS VANDERBILT, GILBERT G. THORNE, RICHARD M. WILLIAMS, THOMAS F. VIETOR, JOHN G. MILBURN, WILLIAM VINCENT ASTOR, JOSEPH D. OLIVER, ROBERT P. PERKINS, LEWIS CASS LEDYARD, JR., HORACE C. STEBBINS, GEORGE C. TAYLOR, DAVID M. GOODRICH, EUGENIUS H. OUTERBRIDGE

Statement of Financial Condition of

The Seaboard National Bank

of the City of New York

at close of business, June 30, 1920

RESOURCES		LIABILITIES	
Loans and Discounts	$36,674,637.55	Capital	$1,000,000.00
Overdrafts	38,64	Surplus and Profits	
Banking House	800,413.70	(Earned)	4,442,624.03
U. S. Bonds and Certificates of Indebtedness	7,329,441.33	Special Reserve	400,000.00
Bonds, Securities, &c.	2,442,153.63	Unearned Discount	316,925.00
Due From Banks (Net)	497,488.70	Circulation	48,745.00
Due From Federal Reserve Bank of New York	7,961,494.33	Reserved for Taxes	276,394.30
Cash, Exchanges and Due From U. S. Treasurer	7,753,730.27	Acceptances Executed for Customers	736,906.03
Customers' Liability Account of Acceptances Executed by this Bank	736,906.03	Letters of Credit	1,135,716.00
Customers' Liability under Letters of Credit	1,135,716.00	U. S. Bonds Borrowed	4,231,500.00
		Bills Payable and Rediscounts with Federal Reserve Bank	4,231,500.00
		Deposits	52,006,566.50
TOTAL	$66,554,368.30	TOTAL	$69,324,368.30

OFFICERS

S. G. Bayne, President
W. K. Coverley, Vice-President
B. L. Gill, Vice-President
J. N. DeVanney, Vice-President
C. H. Marfield, Cashier
O. M. Jefferis, Assistant Cashier
C. C. Fisher, Assistant Cashier
J. D. Smith, Assistant Cashier
R. I. Dodson, Assistant Cashier
J. E. Orr, Assistant Cashier
W. A. E. Dilly, Assistant Cashier
E. V. Nelson, Trust Officer

DIRECTORS

S. G. Bayne, Robert C. Caldwell, W. K. Coverley, Edward J. Cornish, Henry C. Folger, B. L. Gill, Edw. H. R. Green, Peter McDonnell, Duncan Reay, O. C. Thompson, Henry Wilcox

ATLANTIC National Bank

Broadway-Opposite City Hall

Statement of Condition, June 30, 1920

RESOURCES		LIABILITIES	
Loans and Discounts	$18,280,332.94	Capital Stock	$1,000,000.00
U. S. Bonds and Certificates of Indebtedness	1,704,931.98	Surplus and Undivided Profits	1,076,200.12
Other Bonds, Securities, &c.	1,209,427.22	Unearned Discount	114,808.06
Due from Banks and Bankers	676,833.85	Reserved for Taxes, Expense, &c.	82,111.90
Cash, Exchanges and Due from Federal Reserve Bank	5,681,908.25	Deposits	21,715,152.24
Interest Accrued	84,763.29	Bills Payable and Rediscounts with Federal Reserve Bank Secured by Liberty Loan Bonds $2,248,525.31	
Customers' Liability Under Letters of Credit and Acceptances	1,133,512.47	Other Rediscounts 200,000.00	2,448,525.31
		U. S. Bonds Borrowed	863,650.80
		Circulation	297,750.00
		Letters of Credit and Acceptances	1,133,512.47
	$28,721,710.10		$28,721,710.10

Commercial and Travelers' Credits Issued but Not Drawn Against $3,438,970.78

Phineas C. Lounsbury, Chairman
Herman D. Kountze, President

Edward K. Cherrill, Vice-President
Kimball C. Atwood, Vice-President
Frank E. Andrews, Cashier
John H. Brenton, Asst. Cashier
John H. Trowbridge, Asst. Cashier
Gilbert H. Johnson, Vice-President
Charles F. Junod, Vice-President
John F. Laird, Asst. Cashier
Hugh M. Garretson, Asst. Cashier
George M. Brewster, Mgr. Foreign Dept.

SAVINGS BANKS.

Citizens' Savings Bank
59 & 61 BOWERY, COR. CANAL ST.
120TH SEMI-ANNUAL DIVIDEND
The Trustees have ordered interest at the rate of FOUR (4%) PER CENT. per annum to be paid to depositors on and after July 12th, 1920, on all sums of $5 and up to $5,000 which have remained on deposit for the three or six months ending June 30, 1920, in accordance with the by-laws and rules of the bank. Money deposited on or before July 10 will draw interest from July 1.
HENRY SATLER, President.
EDWIN A. LAHM, Secretary.
CARL A. RICHTER, Assistant Sec'y.

IRVING SAVINGS BANK
115 CHAMBERS ST., N. Y.
The trustees have declared a dividend for the six months ending June 30, 1920, at the rate of
FOUR PER CENT.
per annum on all deposits from $5 to $5,000 entitled thereto, payable on and after July 12, 1920.
Deposits to $5,000 made on or before July 10th will draw interest from July 1, 1920.
H. E. TENER, President.
GEORGE B. DUNNING, Secretary.

Union Dime Savings Bank
40th Street and 6th Avenue.
An Interest Dividend (123d consecutive) has been declared at the rate of
FOUR PER CENT.
per annum, credited July 1, 1920, and payable on and after Thursday, July 15, 1920, on all sums entitled thereto under the By-Laws, from $5 to $5,000.
Money deposited on or before July 10, 1920, draws interest from July 1, 1920.
ALEX. P. W. KINNAN, President.
FRANCIS M. LEAKE, Treasurer.
FRANK F. HAZARD, Secretary.

WEST SIDE SAVINGS BANK
Sixth Avenue and Ninth Street.
The Trustees have declared a semi-annual dividend at the rate of
FOUR PER CENT.
per annum, which will be credited on all accounts entitled thereto on June 30, 1920.
Money deposited on or before July 13th will draw
INTEREST FROM JULY 1ST UP TO $5,000
OPEN MONDAYS, 9 A. M. TO 9 P. M.
Clarence O. Bigelow, President.
William V. Hudson, Sec'y and Treas.
ACCOUNTS OF SOCIETIES ACCEPTED.

NORTH RIVER SAVINGS BANK
81 West 34th Street.
100TH SEMI-ANNUAL DIVIDEND
The Board of Trustees has declared a semi-annual dividend at the rate of
FOUR PER CENT.
per annum on all deposits entitled thereto, payable on and after July 12, 1920.
Deposits to $5,000 made on or before July 10th will draw interest from July 1st.
We hold depositors' Liberty Bonds for safe keeping.
CHARLES ROHE, President.
GEORGE T. CONNETT, Sec'y & Treas.

BROADWAY SAVINGS INSTITUTION
137th Semi-Annual Dividend
5 & 7 Park Place, N. Y.
4% PER ANNUM, payable on and after July 19th, 1920.
Deposits made on or before July 10th will draw interest from July 1st, 1920.
INTEREST PAID ON DEPOSITS FROM $5 TO $5,000
UNDER AMENDED BANKING LAWS.
R. V. Hutchinson, Pres. L. F. Ferris, Sec'y.

Greenwich Savings Bank
(Incorporated 1833)
S. E. Cor. 6th Ave. & 14th St., New York.
FOUR PER CENT.
on all sums from $5 up to $5,000
Interest per annum payable on and after July 15, 1920.
Deposits made on or before July 10 will draw interest from July 1, 1920.
JAMES QUINLAN, President.
CHARLES M. DUTCHER, Treas.
FRANCIS M. BACON, Jr., Secretaries.
R. OGDEN CHISOLM,

American Savings Bank
115 WEST 42D ST.
(Between Broadway and Sixth Av.)
4% PER ANNUM
Deposits made on or before July 10 will draw interest from July 1st.
DAILY from 9 A. M. to 4 P. M.
SATURDAYS " 9 A. M. to 12 M.
MONDAYS " 9 A. M. to 7 P. M.
WM. M. CAMPBELL, Pres.
JOHN V. IRWIN, Sec.
JOSEPH L. HASTE, Treas.

NEW YORK SAVINGS BANK
N. W. Cor. 14th St. and 8th Avenue
Dividend July 1st, 1920, at the rate of
FOUR PER CENT
per annum on all sums of $5 and over entitled thereto under the By-laws.
DEPOSITS MADE ON OR BEFORE JULY 10TH WILL DRAW INTEREST FROM JULY 1ST.
WILLIAM FELSINGER, President.
CLARENCE L. BLAKELOCK, Treasurer.
WALTER R. BRINCKERHOFF, Sec'y.

FINANCIAL NOTICES.

FINANCIAL NOTICES.

THE PLATT IRON WORKS COMPANY.
To the Holders of
First Mortgage Six Per Cent. Sinking Fund Twenty-year Gold Bonds issued and outstanding under the Mortgage of The Platt Iron Works Company to Central Trust Company of New York as trustee, dated August 1, 1912:
Notice is hereby given that The Platt Iron Works Company has called for redemption on February 1, 1921, all of the bonds issued and outstanding under the above mortgage at 105 per centum of the face amount of said bonds and accrued interest; that on said first day of February, 1921, there will become due and payable upon each of said bonds the principal thereof with five per cent. premium thereon, and that no further interest will accrue or be payable upon any of said bonds after said first day of February, 1921.
Holders of said bonds are hereby required to present the same for redemption on said first day of February, 1921, at the office of Central Union Trust Company of New York, No. 80 Broadway, N. Y. City. All bonds so presented must be in negotiable form, accompanied by the coupon due August 1, 1921, and all subsequent coupons.
Holders of said bonds may obtain payment of the same at any time prior to said first day of February, 1921, at 105 per centum of the face amount thereof, together with the interest accrued thereon to the time of such payment, upon the presentation and surrender at said office of said Trust Company of the bonds held by them respectively in negotiable form accompanied by all unmatured coupons.
Dated, New York, July 8, 1920.
THE PLATT IRON WORKS COMPANY.
By J. F. HARTLIEB, Vice-President.

NO. 11715.
TREASURY DEPARTMENT—OFFICE OF COMPTROLLER OF THE CURRENCY.
Washington, D. C., May 10, 1920.
WHEREAS, by satisfactory evidence presented to the undersigned, it has been made to appear that
"THE NEW YORK PRODUCE EXCHANGE NATIONAL BANK"
in the City of New York in the County of New York and State of New York, is authorized to commence the business of Banking as provided in Section Fifty-one hundred and sixty-nine of the Revised Statutes of the United States.
CONVERSION of The New York Produce Exchange Bank, New York, N. Y., with a main office and nine branches located within the limits of the City of New York, County of New York and State of New York.
IN TESTIMONY WHEREOF witness my hand and seal of office this Tenth day of May, 1920.
(Seal) JNO. SKELTON WILLIAMS,
Comptroller of the Currency.

MEETINGS AND ELECTIONS.

To the Holders of Webster Coal and Coke Company's Consolidated First Mortgage Five Per Cent. Gold Bonds:
NOTICE is hereby given pursuant to Article Fourth of the Consolidated First Mortgage dated March 1st, 1902, securing the above bonds, that on the fifteenth day of July, 1920, at twelve o'clock noon, at room 418 Stephen Girard Building, Philadelphia, Pennsylvania, there will be a meeting of the holders of the outstanding bonds issued under and secured by said Consolidated First Mortgage for the purpose of voting on the proposed release from the lien and operation of said mortgage of the following parcels of land included in said mortgage:
Three tracts or parcels of surface in Summerhill Township, Cambria County, Pennsylvania, aggregating about 349 acres 82 perches, proposed to be sold to Conrad Wenderoth.
Twenty-eight tracts or parcels of coal, situate in Cambria, Croyle and Summerhill Townships, Cambria County, Pennsylvania, aggregating about 3,407 acres and 63 perches, with 97 acres and 25 perches of surface, proposed to be sold to the Revere Coal Company.
Eight tracts or parcels of coal situate in Summerhill, Portage and Munster Townships, Cambria County, Pennsylvania, aggregating about 181 acres and 40 perches, proposed to be exchanged with the Summit Water Supply Company for two tracts of coal in Munster and Summerhill Townships, Cambria County, Pennsylvania, aggregating an equal acreage.
WEBSTER COAL AND COKE COMPANY,
By A. G. EDWARDS,
Secretary and Treasurer.
Dated, New York, June 15, 1920.

DIVIDENDS.

Inspiration Consolidated Copper Co.
The Directors have this day declared a dividend of $1.00 per share, payable Monday, July 26, 1920, to stockholders of record at 3:00 o'clock P. M. Friday, July 9, 1920.
J. V. ALLEN, Treasurer.
New York, June 24, 1920.

DISSOLUTION NOTICES.

J. Kenneth Clarke announces that the stock brokerage firm of Clarke & Hubbard, located at 40 Exchange Place, New York City, has been dissolved as of June 30, 1920, and that J. Kenneth Clarke is no longer connected with the firm. Under the dissolution agreement Edward W. Hubbard will continue alone in business under the name of Clarke & Hubbard until Jan. 1, 1921.
J. KENNETH CLARKE.

PROPOSALS.

U. S. ENGINEER'S OFFICE, FIRST DISTRICT, NEW YORK CITY, Room 710, Arcade Building, 30 Whitehall Street, New York City. TO WHOM IT MAY CONCERN: Whereas navigation is obstructed and endangered by wreck of a wooden boat, name unknown, sunk in the Passaic River between Passaic's Landing and Dupont Dock, N. J.; NOTICE is hereby given that unless said vessel is removed by the owner within thirty days from July 8, 1920, it will be removed by the United States under authority of law. Sealed proposals will be received here until 12 M., August 9, 1920, and then opened, for removing said wreck. Information on application.

WEATHER AIDS DROP AS COTTON SEE-SAWS

Net Losses of 35 to 50 Points Follow Favorable Weekly Report.

JAPANESE SALES RUMORED

Her Stocks Reported Large and Goods Market Flooded—Spots Rise to 41 Cents.

During the forenoon yesterday the cotton market went through a more or less perfunctory performance. Rains in some parts of the belt had caused a somewhat higher price level at the outset and scattered buying after the call advanced the list still further. But there seemed to be very well defined limits to the advance and every time prices showed at the maximum levels there promptly came into the market selling orders in sufficient volume to force them back again. Thus, the market went to the high prices of the day several times, but never could break through that invisible line. It stood up, though, and on the dips during the morning there was good buying, which sent values back up each time. So the market performed very much after the manner of a tennis ball.

But in the afternoon it was a different story. The weekly weather report was exceedingly favorable, bearing out all the private reports of good to ideal weather and growing conditions, and adding emphasis to many of them. This report definitely turned the market and, as compared with net gains of 25 to 45 points in the morning, there were net losses of 35 to nearly 50 points in the afternoon, making the day's range extend from 50 to 92 points at the extremes for the active options. July, the spot month, which sold just a shade under 40 cents, was less active, but firmer than the rest of the list, and at the other end May too was relatively inactive.

A report was circulated in the afternoon that Japanese agents were selling October and December, and the bears made much of this, arguing that the Japanese were loaded up with cotton and would have to liquidate. It is said that warehouse stocks in Japan are very large now, and that the goods market there is flooded with offerings.

Spot cotton here was very strong, advancing 100 points to 41 cents, the highest price since May 21, when the last big break was in progress.

Yesterday's quotations follow:

	Open.	High.	Low.	Close.	Prev. Day
July	39.35	39.95	39.40	39.67	39.70
Oct.	34.92	34.95	34.15	34.27@34.30	35.40
Dec.	32.25	32.92	31.60	31.77	32.08
Jan.	31.43	31.82	31.00	31.12	31.40
March	30.95	31.27	30.40	30.51	30.87
May	30.20	30.50	29.82	29.99	30.22

The local market for spot cotton was steadily, up 100 points to 41c for middling upland; sales 200 bales.

Southern spot markets were: Galveston, 38.75; New Orleans, 39.50c; Savannah, 41.50c; Augusta, 41c; Memphis, 40c; Houston, 39c; Little Rock, 40c.

Yesterday's cotton statistics were:

	Yesterday.	Last Wk.	Last Yr.
Port receipts	1,238	7,719	27,754
Exports	4,615	2,253	38,292
Exports, season	8,210,271	6,149,996	5,078,556
New York stocks	33,387	34,629	32,136
Port stocks	548,150	564,102	1,291,480
N. Y. arrivals	140		

Liverpool cables: Spot cotton was dull at 25.85d for middling. Sales 3,000 bales of which American 2,000. Imports 7,000 bales of which American 1,000. Future opened steady 25 to 32 points up and closed quiet but steady, 30 to 34 points up on the day. Prices, July 24.30d, Oct., 22.65d; Dec. 21.44d; March, 20.54d. Manchester: Yarns and cloths were quiet.

FINANCIAL NOTICES.

First Mortgage Six Per Cent. Sinking Fund Twenty-year Gold Bonds issued and outstanding under the Mortgage of The Platt Iron Works Company to Central Trust Company of New York as trustee, dated August 1, 1912:
Notice is hereby given that The Platt Iron Works Company has called for redemption on February 1, 1921, all of the bonds issued and outstanding under the above mortgage at 105 per centum of the face amount of said bonds and accrued interest; that on said first day of February, 1921, there will become due and payable upon each of said bonds the principal thereof with five per cent. premium thereon, and that no further interest will accrue or be payable upon any of said bonds after said first day of February, 1921.
Holders of said bonds are hereby required to present the same for redemption on said first day of February, 1921, at the office of Central Union Trust Company of New York, No. 80 Broadway, N. Y. City. All bonds so presented must be in negotiable form, accompanied by the coupon due August 1, 1921, and all subsequent coupons.
Holders of said bonds may obtain payment of the same at any time prior to said first day of February, 1921, at 105 per centum of the face amount thereof, together with the interest accrued thereon to the time of such payment, upon the presentation and surrender at said office of said Trust Company of the bonds held by them respectively in negotiable form accompanied by all unmatured coupons.
Dated, New York, July 8, 1920.
THE PLATT IRON WORKS COMPANY.
By J. F. HARTLIEB, Vice-President.

DIVIDENDS.

The Baltimore & Ohio Railroad Co.

OFFICE OF THE SECRETARY.
Baltimore, Md., June 30, 1920.
The Board of Directors this day declared from the net earnings of the Company for the six months ending June 30, 1920, a dividend of two (2) per cent. on the Preferred Stock of the Company, payable September 1, 1920, to the stockholders of record at the close of business on July 17, 1920. The Transfer Books will not close.
C. W. WOOLFORD, Secretary.

AMERICAN BEET SUGAR COMPANY.
SECOND INSTALLMENT OF DIVIDEND ON COMMON STOCK.
Notice is hereby given that the second installment, amounting to Two ($2.00) Dollars per share, of the dividend of Eight ($8.00) Dollars per share, declared January 5th, 1920, on the Common Stock of the American Beet Sugar Company, is payable on July 31st, 1920, to Common Stockholders of record at the close of business on July 10th, 1920. Checks will be mailed.
C. C. DUPRAT, Treasurer.

THE FAJARDO SUGAR COMPANY OF PORTO RICO.
100 Wall Street, New York City.
July 6th, 1920.
Notice is hereby given that at a meeting of the Board of Directors of the Company, held on July 6th, 1920, a semi-annual dividend of two and one-half per cent. (2½%) plus thirty per cent. (30%) extra cash dividend, plus seventy per cent. (70%) stock dividend, all payable July 26th, 1920, to stockholders of record July 12th, 1920, was declared.
LORENZO D. ARMSTRONG, Secretary.

FINANCIAL NOTICES.

City of Frankfort on Main

3½% BONDS, LOAN OF 1901
SERIES 1.
The following bonds were drawn on April 22, 1920, for redemption on September 1, 1920:
89 BONDS OF M. 4,000 EACH.
Nos. 25, 57, 90, 129, 135, 165, 186, 190, 195, 220, 274, 294, 357, 394, 422, 528, 562, 604, 661, 676, 713, 740, 854, 859, 867, 910, 965, 967, 968, 982, 971, 975, 994, 1105, 1177, 1217, 1218, 1238, 1246, 1262, 1296, 1426, 1472, 1512, 1524, 1493, 1495, 1504, 1511, 1543, 1556, 1558, 1623, 1678, 1685, 1702, 1848, 1851, 1919, 1922, 1987, 1953, 1956, 1991, 2004, 2145, 2215, 2218, 2248, 2425, 2521, 2579, 2681, 2750, 2772, 2796, 2807, 2824, 2888, 2856, 2884, 2899, 2918, 2935, 2980, 2999, 3022, 3121, 3130, 3161 3190.
31 BONDS OF M. 2,000 EACH.
Nos. 3240, 3281, 3285, 3302, 3305, 3338, 3425, 3444, 3461, 3465, 3520, 3600, 3626, 3628, 3637, 3642, 3711, 3735, 3851, 3907, 3918, 3961, 4016, 4048, 4049, 4075, 4092, 4114, 4119, 4152, 4200.
Holders of the above bonds may collect their bonds, interest on which will cease on the day of redemption, upon surrender of the bonds with renewal sheet (Talon) attached, on and after September 1, 1920, at the City Treasury in Frankfort on Main, or in New York, at the office of Messrs. Speyer & Co.
The following bonds, previously drawn for redemption, have not yet been presented for payment:
Drawn for repayment on September 1, 1913: One bond of M. 4,000 No. 2533, one bond of M. 2,000 No. 3240.
Drawn for repayment on September 1, 1914: Three bonds of M. 4,000 Nos. 1009, 1205, 1209.
Drawn for repayment on September 1, 1915: Five bonds of M. 4,000 Nos. 635, 664, 896, 1029, 1674; two bonds of M. 2,000 Nos. 3463, 3502.
Drawn for repayment on September 1, 1916: Eleven bonds of M. 4,000 Nos. 14, 698, 1006, 1201, 1666, 1688, 1967, 2150, 2438, 2688, 2902; four bonds of M. 2,000 Nos. 3991, 4087, 4020, 4107.
Drawn for repayment on September 1, 1917: Fourteen bonds of M. 4,000 Nos. 403, 689, 884, 907, 1032, 1085, 1464, 1557, 1670, 1914, 2010, 2538, 3005, 3622; three bonds of M. 2,000 Nos. 3355, 3382, 3518.
Drawn for repayment on September 1, 1918: Seventeen bonds of M. 4,000 Nos. 159, 264, 265, 271, 291, 445, 449, 751, 1002, 1078, 1414, 1444, 2065, 2328, 2466, 2691, 2786; ten bonds of M. 2,000 Nos. 3240, 3506, 3508, 3552, 3560, 3666, 3720, 3923, 3992, 4184.
Drawn for repayment on September 1, 1919: Twenty-five bonds of M. 4,000 Nos. 255, 416, 435, 463, 503, 511, 542, 662, 793, 1047, 1584, 1636, 1645, 1669, 1785, 1980, 2011, 2396, 2394, 2410, 2726, 2582, 2648, 2912, 3019; eight bonds of M. 2,000 Nos. 3291, 3395, 3451, 3686, 3675, 3751, 4000, 4208.
FRANKFORT ON MAIN, April 22, 1920.
MAGISTRAT, Rechnei-Amt.

Referring to the above notice, payment for drawn bonds will be made at our office at the rate of exchange of the day.
SPEYER & CO.

TO THE HOLDERS OF
5% Collateral Trust Sinking Fund Gold Bonds of the
SYRACUSE LIGHT & POWER CO.
DUE JULY 1, 1954.
THE EQUITABLE TRUST COMPANY OF NEW YORK, as successor to the TRUST COMPANY OF AMERICA, Trustee, under the Deed of Trust of the Syracuse Light & Power Company, dated April 10, 1907, hereby invites proposals for the sale to it of as many bonds secured thereby as will exhaust the sum of Ninety-three thousand Three Hundred and thirty-four Dollars and Ninety-two cents ($93,334.92) in accordance with the Sinking Fund provisions of the said Deed of Trust.
Sealed proposals will be opened at the office of the undersigned, No. 37 Wall Street, New York City, at twelve o'clock noon on July 12th, 1920, and should be endorsed "Proposals to the Sinking Fund of the Syracuse Light & Power Company."
The right is reserved to reject any and all tenders.
Proposals of bidders unknown to the Trustee must be accompanied by satisfactory references.
THE EQUITABLE TRUST COMPANY OF NEW YORK, Trustee.
By LYMAN RHOADES, Vice-President.
Dated New York, N. Y., July 8, 1920.

TO THE HOLDERS OF
THE DOMINICAN REPUBLIC
5% Customs Administration Sinking Fund Gold Loan Bonds, Due February 1, 1958.
NOTICE IS HEREBY GIVEN that Guaranty Trust Company of New York, as Successor to Morton Trust Company, Fiscal Agent under the Fiscal Agency Agreement made by and between The Dominican Republic and Morton Trust Company, dated January 17, 1908, hereby invites proposals for the sale to the Sinking Fund on July 19, 1920, with accrued interest to that date, of as many bonds of the above issue as can be purchased for the sum of Two Hundred Thousand Dollars ($200,000). Sealed proposals will be received at the TRUST DEPARTMENT of the undersigned, 140 Broadway, New York City, up to 12 o'clock A. M. on Friday, July 16, 1920, when the same will be opened, and bonds offered at the lowest prices not exceeding 102½% of par and accrued interest to the extent necessary to exhaust said sum will be accepted, subject to the reservation of the right to reject any or all offers in whole or in part.
GUARANTY TRUST COMPANY OF NEW YORK.
By CHARLES H. SABIN, President.
Dated July 2, 1920.

Muskogee Electric Traction Company

First Mortgage 5% Sinking Fund Gold Bonds.
The Equitable Trust Company of New York as Trustee under the Mortgage of the Muskogee Electric Traction Company, dated May 1, 1912, hereby invites offerings for the sale to it of as many bonds issued thereunder as will exhaust the sum of Four Thousand Eight Hundred and Thirty-two Dollars and Ninty-seven Cents ($4,832.97) at a price not to exceed 105% and accrued interest. Sealed offers will be opened at the office of the undersigned Trustee, No. 37 Wall Street, New York City, at 12 o'clock noon, July 20th, 1920, on and within thirty days after which date the holders of bonds whose offers are accepted must present their bonds to the Trustee for payment. The right is reserved to reject any and all offers.
Dated New York, N. Y., July 8, 1920.
THE EQUITABLE TRUST COMPANY OF NEW YORK, Trustee.
By LYMAN RHOADES, Vice President.

SCRANTON ELECTRIC COMPANY

The undersigned, Trustee under the First and Refunding Mortgage, dated July 1, 1907, of the above Company, has received the sum of $119,230.54 to be applied under the provisions of Article 3 of such mortgage to the purchase of bonds. Holders of bonds are invited to offer the same to the undersigned for such purchase, stating the price, not exceeding 110 and accrued interest, which they will accept therefor. All tenders must be in sealed envelopes endorsed "Offer for Sinking Fund under First and Refunding Mortgage of the Scranton Electric Company dated July 1, 1907," and must be delivered at the office of the undersigned, No. 55 Cedar Street, New York City, prior to 12 o'clock noon, July 15, 1920. The right is reserved to reject any bid.
UNITED STATES MORTGAGE & TRUST COMPANY, Trustee.
By CALVERT BREWER, Vice President.

MEETINGS AND ELECTIONS.

A special meeting of the stockholders of the American Trade Publishing Co. will be held at the office of the company, No. 41 Park Row, Borough of Manhattan, City of New York, on the 14th day of July, 1920, at ten o'clock in the forenoon, to determine whether the capital stock of said company shall be increased to the amount of two hundred thousand dollars, to consist of two hundred shares of the par value of one hundred dollars per share.
FRANK S. BAMFORD, Chairman.
ALBERT KLOPFER, Secretary.

DIVIDENDS.

The Baltimore & Ohio Railroad Co.

OFFICE OF THE SECRETARY.
Baltimore, Md., June 30, 1920.
The Board of Directors this day declared from the net earnings of the Company for the six months ending June 30, 1920, a dividend of two (2) per cent. on the Preferred Stock of the Company, payable September 1, 1920, to the stockholders of record at the close of business on July 17, 1920. The Transfer Books will not close.
C. W. WOOLFORD, Secretary.

AMERICAN BEET SUGAR COMPANY.
SECOND INSTALLMENT OF DIVIDEND ON COMMON STOCK.
Notice is hereby given that the second installment, amounting to Two ($2.00) Dollars per share, of the dividend of Eight ($8.00) Dollars per share, declared January 5th, 1920, on the Common Stock of the American Beet Sugar Company, is payable on July 31st, 1920, to Common Stockholders of record at the close of business on July 10th, 1920. Checks will be mailed.
C. C. DUPRAT, Treasurer.

THE FAJARDO SUGAR COMPANY OF PORTO RICO.
100 Wall Street, New York City.
July 6th, 1920.
Notice is hereby given that at a meeting of the Board of Directors of the Company, held on July 6th, 1920, a semi-annual dividend of two and one-half per cent. (2½%) plus thirty per cent. (30%) extra cash dividend, plus seventy per cent. (70%) stock dividend, all payable July 26th, 1920, to stockholders of record July 12th, 1920, was declared.
LORENZO D. ARMSTRONG, Secretary.

REPORT OF THE CONDITION OF THE
COLUMBIA TRUST COMPANY
at the close of business on the 30th day of June, 1920:

RESOURCES.

Stock and bond investments, viz.:		
Public securities (market value)		$4,836,901.69
Private securities (market value)		13,450,637.74
Real estate owned		3,936,957.27
Mortgages owned		4,915,430.24
Loans and discounts secured by bond and mortgage, deed or other real estate collateral		851,553.32
Loans and discounts secured by other collateral		25,089,563.39
Loans, discounts and bills purchased not secured by collateral		25,497,440.77
Overdrafts		1,628.59
Foreign exchange		7,074,080.75
Due from approved reserve depositaries, less amount of offsets	$1,060,743.70	
Due from trust companies, banks and bankers not included in preceding item	1,270,043.00	
		2,330,786.70
Specie		83,599.74
Other currency authorized by the laws of the United States		1,097,768.03
Cash items, viz.:		
Exchanges and checks for next day's clearings		7,151,811.03
Due from the Federal Reserve Bank of New York less offsets		13,077,894.57
Customers' liability on acceptances (see liabilities, per contra)		9,096,193.61
Customers' liability on letters of credit		6,636,832.28
Other assets, viz.:		
Accrued interest entered on books at close of business on above date	$384,567.06	
Trust department advances	12,485.58	
		397,052.64
Total		$134,742,606.53

LIABILITIES.

Capital stock		$5,000,000.00
Surplus:		
Surplus fund	$6,000,000.00	
Undivided profits	1,206,876.83	
		7,206,876.83
Deposits:		
Preferred, as follows:		
Due New York State Savings Banks	$1,495,181.11	
Due New York State Savings and Loan Associations and Credit Unions	66,664.12	
Other deposits due as executor, administrator, guardian, receiver, trustee, committee or depositary	3,516,619.52	
Deposits by the State of New York	100,074.70	
Deposits by the Superintendent of Banks of State of New York	780.55	
Other deposits secured by a pledge of assets	998,112.10	
Not preferred, as follows:		
Deposits subject to check	71,517,497.72	
Time deposits, certificates and other deposits, the payment of which cannot legally be required within thirty days	1,749,579.63	
Demand certificates of deposit	648,561.89	
Trust deposits—not preferred	10,904,209.91	
Cashiers' checks outstanding, including similar checks of other officers	5,271,911.91	
Certified checks	556,528.90	
Due trust companies, banks and bankers	7,108,716.50	
Total deposits		$103,934,247.65
Domestic and foreign bills sold with our indorsement		2,153,639.77
Acceptances of drafts payable at a future date		9,096,193.61
Letters of credit		6,636,832.28
Other liabilities, viz.:		
Mortgage on real estate owned	$116,000.00	
Reserves for taxes, expenses, etc.	515,167.22	
Accrued interest entered on books at close of business on above date	63,659.97	
		694,827.19
Total		$134,742,606.53

REPORT OF THE CONDITION OF THE
BROADWAY CENTRAL BANK
at the close of business on the 30th day of June, 1920:

RESOURCES.

Stock and bond investments, viz.:		
Public securities		$680,837.70
Loans and discounts secured by collateral		786,100.53
Loans, discounts and bills purchased not secured by collateral		1,073,064.60
Overdrafts		853.97
Due from approved reserve depositaries, less amount of offsets	$270,928.70	
Due from trust companies, banks and bankers not included in preceding item	30,130.52	
		301,059.22
Specie		272,502.45
Other currency authorized by the laws of the United States		85,850.00
Other assets, viz.:		
Furniture and fixtures	$2,500.00	
Accrued interest entered on books at close of business on above date	12,028.04	
Safe deposit vault	9,600.00	
		24,028.04
Total		$3,224,296.71

LIABILITIES.

Capital stock		$100,000.00
Surplus:		
Surplus fund	$50,000.00	
Undivided profits	16,687.03	
		66,687.03
Deposits: Preferred, as follows:		
Due New York State savings and loan associations and credit unions	$5,162.12	
Deposits by the State of New York	45,000.00	
Deposits otherwise preferred, if any	2,606.29	
Not preferred, as follows:		
Deposits subject to check	1,972,241.63	
Time deposits, certificates and other deposits, the payment of which cannot legally be required within thirty days	10,968.28	
Deposits withdrawable only on presentation of passbooks	963,845.50	
Cashiers' checks outstanding, including similar checks of other officers	17,044.05	
Certified Checks	64,973.19	
Total deposits		3,049,183.06
Other liabilities, viz.:		
Reserves for taxes, expenses, etc.	$755.00	
Accrued interest entered on books at close of business on above date	996.62	
Estimated unearned discounts	6,676.90	
		8,428.52
Total		$3,224,296.71

DIVIDENDS.

New York, July 7, 1920.
To the Holders of
Prior Preference Stock of
Pere Marquette Railway Company

The Board of Directors of Pere Marquette Railway Company, at a regular meeting of said board held July 7, 1920, declared a quarterly dividend of $1.25 per share (1¼%) upon the Prior Preference Stock of said Company, payable August 2, 1920, to stockholders of record July 7, 1920, without the closing of the transfer books.
E. M. HEBERD,
Secretary.
Referring to the foregoing notice, the Voting Trustees will, upon the receipt of the dividends therein mentioned, cause the same to be distributed pro rata among the holders of Voting Trust Certificates for Prior Preference Stock of Pere Marquette Railway Company in the same appear on the books of the Voting Trustees at the close of business on July 17, 1920, without the closing of the transfer books. Checks will be mailed to such holders.
Dated, New York, July 7, 1920.
BEEKMAN WINTHROP,
Secretary of Voting Trustees.

REPORT OF THE CONDITION OF THE
MERCANTILE TRUST CO.
at the close of business on the 30th day of June, 1920:

RESOURCES.

Stock and bond investments, viz.:		
Public securities		$1,885,660.29
Private securities		1,981,784.26
Loans and discounts secured by bond and mortgage, deed or other real estate collateral		1,500.00
Loans and discounts secured by other collateral		7,088,466.32
Loans, discounts and bills purchased not secured by collateral		6,590,702.17
Overdrafts		32.34
Due from approved reserve depositaries, less amount of offsets	$1,087,574.06	
Due from trust companies, banks and bankers, not included in preceding item	25,505.30	
		1,113,079.36
Specie		2,392.47
Other currency authorized by the laws of the United States		105,844.00
Cash items		278,632.99
Due from the Federal Reserve Bank of New York, less offsets		2,234,580.56
Customers' liability on acceptances (see liabilities, per contra)		721,683.03
Other assets, viz.:		
Accrued interest entered on books at close of business on above date		100,129.30
Accounts receivable		29,560.70
Total		$22,111,967.79

LIABILITIES.

Capital stock		$1,000,000.00
Surplus:		
Surplus fund	$500,000.00	
Undivided profits	488,421.54	
		988,421.54
Deposits, preferred, as follows:		
Deposits due as executor, administrator, guardian, receiver, trustee, committee or depositary	$523,385.14	
Deposits by the State of New York	126,073.77	
Other deposits secured by a pledge of assets	395,167.07	
Deposits otherwise preferred, if any	503,915.55	
Not preferred, as follows:		
Deposits subject to check	15,510,067.74	
Time deposits, certificates and other deposits, the payment of which cannot legally be required within thirty days	107,800.00	
Demand certificates of deposit	147,632.62	
Other certificates of deposit	10,553.17	
Cashiers' checks outstanding, including similar checks of other officers	8,001.96	
Certified checks	106,517.90	
Unpaid dividends	20,000.00	
Due trust companies, banks and bankers	317,432.19	
Total deposits		17,773,547.11
Bills payable, including indebtedness for money borrowed, represented by notes, certificates of deposit or otherwise		1,475,000.00
Acceptances of drafts payable at a future date or authorized by commercial letters of credit		721,683.03
Other liabilities, viz.:		
Accounts for taxes, expenses, etc.	$58,666.51	
Accrued interest entered on books at close of business on above date	8,393.75	
Estimated unearned discounts	86,275.85	
		153,336.11
Total		$22,111,967.79

REPORT OF THE CONDITION OF
THE STATE BANK, N. Y.,
at the close of business on the 30th day of June, 1920:

RESOURCES.

Stock and bond investments, viz.:		
Public securities		$6,823,252.74
Private securities		6,446,020.37
Banking houses		810,981.00
Mortgages owned		1,458,139.53
Loans and discounts secured by bond and mortgage, deed or other real estate collateral		43,770.11
Loans and discounts secured by other collateral		16,754,042.50
Loans, discounts and bills purchased not secured by collateral		34,496,502.27
Overdrafts		6,312.27
Due from approved reserve depositaries, less amount of offsets	$3,018,067.98	
Due from trust companies, banks and bankers not included in preceding item	298,859.93	
		3,316,727.91
Specie		933,905.48
Other currency authorized by the laws of the United States		2,660,000.00
Cash items, viz.:		
Exchanges and checks for next day's clearings	$2,655,499.41	
Other cash items	993,648.73	
		3,033,548.14
Due from The Federal Reserve Bank of New York less offsets		120,989.16
Customers' liability on acceptances (see liabilities, per contra)		679,889.24
Other assets, viz.:		
Furniture and fixtures	$97,273.30	
Accrued interest not entered on books at close of business on above date	293,034.83	
U. S. Thrift and Documentary Stamps	2,078.93	
		392,387.08
Total		$78,541,450.90

LIABILITIES.

Capital stock		$2,500,000.00
Surplus:		
Surplus fund	$1,500,000.00	
Undivided profits	507,085.32	
		2,007,085.32
Deposits—		
Preferred as follows:		
Deposits by the State of New York	$90,000.00	
Deposits by the Superintendent of Banks of the State of New York	27,522.16	
Other deposits secured by a pledge of assets	287,721.50	
Not preferred, as follows:		
Deposits subject to check	29,218,035.87	
Time deposits, certificates and other deposits, the payment of which cannot legally be required within thirty days	27,400,946.03	
Demand certificates of deposit	118,593.67	
Deposits withdrawable only on presentation of pass-books	4,607,593.26	
Cashiers' checks outstanding, including similar checks of other officers	$72,752.20	
Certified checks	467,976.79	
Unpaid dividends	150,000.00	
Due trust companies, banks and bankers	282,427.83	
		73,005,389.91
Acceptances of drafts payable at a future date or authorized by commercial letters of credit		679,889.24
Other liabilities, viz.:		
Mortgages on banking houses	$35,000.00	
Reserves for taxes, expenses, etc.	35,822.21	
Accrued interest not entered on books at close of business on above date	7,651.72	
Estimated unearned discounts	217,812.50	
		346,086.43
Total		$78,541,450.90

DIVIDENDS.

MIAMI COPPER COMPANY,
61 Broadway,
New York.
DIVIDEND NO. 32.
July 6, 1920.
The Board of Directors of Miami Copper

LOST AND FOUND.

AUTOMOBILE STOLEN—REWARD. Ford sedan, 1920, motor 3085588, N. J. license 183920; all Firestone tires; stolen July 5, 9 P. M., Orange and 11th St., Newark, N. J. Communicate with E. H. Harwood, 55 John St., New York. Telephone Beekman 8067.

LOST—July 6, letter of credit for £1,000 favor J. Zylstra, issued by Nederlandsche Handel-Maatschappij, Shanghai. Liberal reward if returned to The Equitable Trust Co. of New York, 37 Wall Street, Foreign Department.

LOST—Lady's platinum wrist watch, surrounded with diamonds, oval shaped; Strand Theatre, Monday afternoon, July 5; liberal reward; no questions asked. Apply The Strand, Broadway and 86th St., Apartment 603.

LOST—Gold link bracelet, with inscription, near the foot of Desbrosses St. Ferry; Reward; liberal reward, no questions asked. Miss Horwick, 16 Far Rockaway Boulevard, Edgemere, L. I.

LOST—Gold oblong meshbag, with gold chain, on or in front of Archambault's Restaurant, 56th St. and Broadway. Reward and no questions asked if returned to Miss E. Miller, 302 West 107th St.

LOST—Will gentleman who by mistake exchanged valise with young lady on the N. Y., Ontario & Western, July 5, communicate with Apt. 3C, 611 West 141st St., to exchange valises? Reward.

LOST—Platinum diamond bar pin, Friday, July 2, between 65th St., Park Av. and Long Island train, Penn. Station, via Lexington and 34th St. trolleys; reward. A. B., 50 East 65th St.

LOST—Pair tortoise shell glasses in vicinity of 79th and 110th Sts., Broadway or Riverside Drive, Tuesday evening. Kindly return to H. D. Banks, 229 West 43d St. Bryant 1000.

LOST—Between Vanderbilt Hotel and Grand Central, Silver mesh bag engraved "448 Mountain Avenue." Reward if returned to Mrs. F. B. Leslie, 22 Margin St., Westerly, R. I.

LOST—Gentleman's diamond ring set in white gold in the vicinity of Edgemere, L. I.; liberal reward. Finder please communicate with M. Parnis, 22 West 100th.

LOST—Package addressed Allen Mica Co., 19 West 30th St. & New York, containing 200 pieces mica 2 9-16 in. diameter. The Brunswick-Balke Collender Co., 75 West 32d St.

LOST — Tuesday night, platinum circle pin, with solitaire diamond and pearl, between the Lafayette, Little Club and Reisenweber's; liberal reward. H 201 Times.

LOST—Silver headed snakewood cane, initialed F. W. M., left in box at Polo Grounds, Monday, July 5, P. M.; reward. Telephone Vanderbilt 5255.

LOST—Keys, between 50th St. and Times Square, vicinity Astor, small Yale, 1 large Segal, 1 padlock key; reward. Circle 5700, 1,780 Broadway.

LOST—July 7, morning, vicinity Grand Central or Pennsylvania Terminals, red wallet, containing railroad passes, Ralph Bradley, North Station, Boston Mass.; reward.

LOST—Brown leather handbag on Jul 5, between Gettys Square, Yonkers, and Mount Vernon line, Central Av. Please return to Room 816, 20 Broad St., New York; reward.

LOST—On boardwalk at Long Beach, diamond and enamel brooch, near Hotel Nassau. Reward if returned to Walsh & Farrell Realty Co., New York Av., Long Beach.

LOST—Black silk bag, contents bag of jewelry, sum of money and keys, lost at Thwaite's, at City Island Inn. Telephone Vanderbilt 441. Liberal reward.

LOST—Ladies' gold watch and pin, initials E. G., between Chambers St., N. Y., and Ridgewood, N. J., July 1st; reward. Mansfield 5,780, Brooklyn.

LOST—Old-fashioned gold locket, Wednesday afternoon, either in Altman's, Aitcheson & Co. taxi; reward, 2405 Rector.

LOST—Graflex, Jr., camera, with carrying case, Cooke lens, north of 86th St.; liberal reward. D. D. Field, Room 1106, 15 Dey St.

LOST—Friday night, probably near Strand Theatre, Brooklyn, horn-rimmed glasses. E. Collins, 316 Clinton Av. Prospect 1915.

LOST—Man's umbrella, B. R. T. subway at Hector St. reward. E. Kahiman, 1,048 Kelly St., Bronx. Call between 6-7 P. M.

LOST—Suitcase and bag, July 1, between 6 and 7 P. M., Grand Central Station. Reward on return. 133 East 63d St.

LOST—On Tuesday, a bunch of keys between West and William Sts.; reward if returned to Room 30, 135 William St.

LOST—Diamond and platinum scarf pin, containing nine diamonds; liberal reward. Milton Strauss, 16 West 22d St.

LOST—Suitcase, on the Merrick Road, in Babylon, L. I., July 6. Phone Coates, Rhinebeck 200; reward.

LOST—July 6, at Franklin Simon's, pocket book; reward. Telephone 159 Wadsworth, Apartment 52.

LOST—In taxicab, night of July 3, lady's brown beaded bag; reward. H 117 Times.

LOST—Large pearl, small diamond earring, vicinity Wall St. F 432 Times.

$500 REWARD will be paid for the return of a platinum flexible bracelet, 20 diamonds and 80 sapphires; lost at Long Beach, Long Island, on July 6. Communicate with E. B. Hopwood, 55 John St., N. Y. Telephone Beekman 8987.

$300 REWARD. For return of small purse containing pearl and ruby bracelet and diamond and sapphire ring; lost June 30, between East 53d St. and East 37th St., or in taxicab. I. H. & B. H. Weinberg, 665 5th Av.

$2,000 REWARD. No questions asked, return of string of 80 pearls, diamond clasp; lost about June 25 at Atlantic City. I. H. & B. H. Weinberg, 665 5th Av.

$10 reward for black leather bag with contents, lost on Staten Island Highway, July 6. Tiffany & Co., 5th Av. and 37th St.

Wearing Apparel.

LOST on Monday, July 5, in Central Park or on 5th Av., between 7-11 P. M., moleskin neck tie, about 2¼ to 3 ft. long and 5 in. wide, lined with dark brown silk, mark inside "Livingston, San Francisco." Return to Lost and Found Department, Hotel Pennsylvania.

LOST—Brown Hudson sable scarf piece; liberal reward. Model Shoe Shop, 210 East 14th St.

Cats and Dogs.

LOST—Three light colored Persian kittens, strayed from 242 West 74th St. Liberal reward if returned to Mrs. Meader, 242 West 74th St. No questions asked.

LOST—Gray striped Angora cat, 7 toes on each foot; disappeared June 25. Reward for return to Lee Creelman, 112 Waverley Place. Phone Spring 7857.

LOST—Blue chow male, 1 year old; answers to name of Chee-Chee; reward. Kraus, 66 97th St., Brooklyn. Telephone Shore Road 1403.

PERSONAL.

LOUIS KANE—HAVE FAITH IN ME. COMMUNICATE WITH ME ONLY. SIMON.

TO WHOM IT MAY CONCERN:—TAKE notice that I shall not be responsible for any debts contracted by my wife, Effie B. Weeks. CHARLES A. WEEKS.

Telephone wanted, any location; write lowest bonus; quick action. C 502 Times.

BANKRUPTCY SALES.

IN THE DISTRICT COURT OF THE United States for the Southern District of New York.—In Bankruptcy.—In the matter of CLAUMOR MFG. CO., INC., Bankrupt.—Chas. Shongood, U. S. Auctioneer for the Southern District of New York in bankruptcy, sells this day, Thursday, July 8, 1920, by order of the Court, at 10:30 A. M., at 304-308 East 107th Street, Borough of Manhattan, assets of the above bankrupt, consisting of suitcases, traveling bags, trunk material, leather, machinery, safe, fixtures and one Ford motor truck.

A. WELLES STUMP, Receiver.
SAMUEL N. HARRIMAN, Attorney for Receiver, 230 Broadway, New York.

IN THE DISTRICT COURT OF THE United States for the Southern District of New York.—In Bankruptcy.—In the matter of GILBERT AND FRIEDLAND, INC., Bankrupt.—Chas. Shongood, U. S. Auctioneer for the Southern District of New York in bankruptcy, sells this day, Thursday, July 8, 1920, by order of the Court, at 10:30 A. M., at 225 West 46th Street, Borough of Manhattan, assets of the above bankrupt, consisting of sheet music, pianos, office furniture, typewriters, adding machines, fixtures, etc. Also the Receiver's right, title and interest in and to the unexpired term of lease of said premises. The Receiver will also offer for sale all the right, title and interest of the bankrupt in and to the following songs: Dance-o-Mania, Sunny Southern Smiles and Summer Time.

JOHN L. LYTTLE, Receiver.
WALTER S. NEWHOUSE, Attorney for Receiver, 37 Liberty Street, New York.

IN THE DISTRICT COURT OF THE United States for the Southern District of New York.—In Bankruptcy.—In the matter of ALDINE RESTAURANT CO., INC., Bankrupt.—Chas. Shongood, U. S. Auctioneer for the Southern District of New York in Bankruptcy, sells Thursday, July 8, 1920, by order of the court, at 11:30 A. M., at 1,416 Broadway, Borough of Manhattan, assets of the above bankrupt, consisting of groceries, tables, chairs, kitchen utensils, silverware, crockery and fixtures used in the restaurant business.

ARTHUR Y. DALZIEL, Receiver.
SAMUEL C. DUBERSTEIN, Attorney for Receiver, 62 Park Row, New York.

'OPEN SHOP' UPHELD IN JERSEY CITY VOTE

Industrial Leaders Unanimous in Chamber of Commerce Referendum.

BENSON FOR PRINCIPLE

Shipping Board Chairman Insists on Equality of Opportunity to Work.

Jersey City industrial leaders have expressed unanimous favor of the principles of the "open shop" in all industries, according to an announcement made yesterday by Willard G. Stanton, manager of the Jersey City Chamber of Commerce, which has been conducting a referendum by mail. The vote was 827 for the "open shop" and none for the "closed shop."

The Industrial Committee of the Chamber, which took the referendum, reported that of 116 manufacturing plants in Jersey City 96 plants, employing 26,425 persons, were run on the "open shop" plan, and that twenty plants, with 4,287 workers, employed union men exclusively.

The resolutions on which the referendum was taken said in part:

"The Jersey City Chamber of Commerce believes that every workingman has a right to honest employment without regard to his affiliations with any organization, religious, civic, social or otherwise, and, further, that every man engaged in business has a right to employ whomsoever he pleases with the same freedom and without fear of intimidation or boycott."

Reports that an enumeration which is being made in this city by the Merchants' Association to find out to what extent its members are bound by "closed shop" agreements was part of a similar general "open shop" movement here, growing out of the activities of the Citizens' Transportation Committee, which was formed to break the trucking tie-up on the coastwise piers, were denied by William Fellowes Morgan.

A telegram sent by Rear Admiral Benson, Chairman of the United States Shipping Board, to C. W. Saunders, President of the Waterfront Employers' Union of San Francisco, on the attitude of the Shipping Board toward the "closed shop" was made public by the Merchants' Association. In part he said:

"The Shipping Board must insist that proper longshoremen be given an opportunity to work on its vessels regardless of affiliation with any particular organization. No other position is compatible with equality of opportunity for employment, which must be preserved in the public service.

"We do not intend to prohibit rational discrimination against individuals on account of their reputation, known participation in attacks on person or property in the course of industrial disputes, disloyalty or other legitimate disqualification for employment justifying their rejection by reasonable management; nor can there be objection to reasonable means to establish the identity of such persons. Such means must under no circumstances be permitted to become or to be used as a means of arbitrary discrimination in employment."

Accused of Cheating Friars.

Charles Lester Robinson, 54 years old, of 570 West 160th Street, a member of the Friar's Club, pleaded not guilty before Judge Nott in General Sessions yesterday to four counts of grand larceny charging him with inducing several Friars to put up a total of $15,000 to lease the Forest Hill Theatre of Newark as an investment, and then using the money to buy the place for himself. The complainant is Frederick S. Murray.

Sales in the Bronx.

J. Clarence Davies sold for E. B. Perry to Max and Jacob London the five-story apartment house 985 Fox Street. This building occupies a plot 40 by 100.

Eugene J. Busher Company sold for Mrs. Kate Lipps the three-story private house at 605 to 615 Beech Terrace, and also 858 Beekman Avenue, a three-story frame house on plot 100 by 75, by Leo Levenson.

Francis B. Robert and Louis Block sold to Leopold Lese the store and theatre property on the east side of Third Avenue, 100 feet north of 174th Street. The building contains fourteen stores and a motion picture place, on a plot 200 by 90.

Arthur Weyl & Co. sold for Mrs. Mary J. Cuddy the two three-story buildings with stores 1,005-1,010 Jackson Avenue.

LEGAL ADVERTISEMENTS.

EVANS, STILLMAN & CO., CERTIFICATE OF FORMATION OF LIMITED PARTNERSHIP.

We, the undersigned, having formed a limited partnership pursuant to the provisions of the Partnership Law of the State of New York, do hereby certify:

1. That the name of the firm under which said partnership is to be conducted is Evans, Stillman & Co., and the County wherein the principal place of business is to be located is New York County.

2. That the general nature of the business intended to be transacted is that of buying, selling and dealing in bonds, stocks, notes and other securities.

3. That the names of all the general and special partners interested therein, all of whom are of full age, and their respective places of residence are as follows: Walter N. Stillman, general partner, 163 East 74th Street, New York City; Lynford M. Dickinson, general partner, Norston, Connecticut; Howard A. Plummer, general partner, 106 East 85th Street, New York City; Langley W. Wiggin, special partner, 144 East 36th Street, New York City.

4. That the amount of capital which the special partner, Langley W. Wiggin, has contributed to the common stock is one hundred thousand ($100,000) dollars in cash.

5. That the time at which said partnership is to begin is the first day of July, 1920, and the time at which it is to end is the thirtieth day of June, 1921.

Dated, June 28th, 1920.

WALTER N. STILLMAN,
LYNFORD M. DICKINSON,
HOWARD A. PLUMMER,
LANGLEY W. WIGGIN.

STATE OF NEW YORK, COUNTY OF NEW YORK, ss.: On this 28th day of June, 1920, before me personally came Walter N. Stillman, Lynford M. Dickinson, Howard A. Plummer and Langley W. Wiggin, to me known and known to me to be the individuals described in and who executed the foregoing certificate, and they severally acknowledged to me that they executed the same. (Notarial Seal.) Wm. P. Carroll, Notary Public, Kings County, No. 82. Certificate filed in N. Y. Co., Clerk's No. 78; New York County Register No. 2021; Kings County Register's No. 2037. Term expires March 30, 1922.

STATE OF NEW YORK, COUNTY OF NEW YORK, ss.: WALTER N. STILLMAN, being duly sworn, deposes and says: That he is one of the general partners named in the foregoing certificate; that the sum specified in said certificate to have been contributed to the common stock by the special partner, Langley W. Wiggin, that is to say the sum of one hundred thousand ($100,000) dollars has been actually and in good faith paid in cash. Walter N. Stillman. Sworn to before me this 28th day of June, 1920. Wm. P. Carroll, Notary Public, Kings County No. 82. Certificate filed in N. Y. Co., Clerk's No. 58; New York County Register No. 2021; Kings County Register's No. 2037. Term expires March 30, 1922. (Notarial Seal.)

BANKRUPTCY SALES.

U. S. DISTRICT COURT, SOUTHERN DISTRICT of New York.—DAVID NEMMO, plaintiff, against ROLLING, INC., defendant.—Please take notice that the assets of the above defendant company, consisting of cloth and manufactured suits, furniture and fixtures, tools in trade and material located at Hotel McAlpin, Broadway and 34th St., and 916 Sixth Avenue, Borough of Manhattan, N. Y. C., will be sold by Charles Shongood, auctioneer, at the above-named premises on the 9th of July, 1920, at 2 P. M.

EINAR CHRYSTIE, Receiver.
CAMPBELL, FLAHERTY, TURNER & STROUSE, Attorneys for Receiver, 2 Rector Street.

ACTIVE DWELLING DEMAND.

Interest in Private Houses is Well Maintained.

The Rev. Dr. Boles, representing a negro congregation, has purchased from the Rhona Realty Company two three-story dwellings on plot 33.4 by 99.11, at 115 and 117 West 133d Street, which will be converted into a church upon the expiration of existing leases. Jacob Bloch, the broker, sold these properties, together with Nos. 111 and 113, to the Rhona Company last May. Clarence C. Mohrman represented the purchaser in the present transaction.

Mr. Bloch also sold for the Cruikshank Company to the Rhona Realty Company the dwelling at 260 West One Hundred and Thirty-first Street and resold the house to a client of Mr. Mohrman, for occupancy.

Cross & Brown Company sold for Mrs. Edith McK. Miller the dwelling at 135 West Eighty-first Street, between Columbus and Amsterdam Avenues, to Mrs. Mary K. Mayer.

D. Kempner & Son sold for the 210 West 56th Street Company to E. Sharum 41 West Ninety-seventh Street, a four-story dwelling, on a lot 20 by 100.

Mr. Sharum also bought through the Houghton Company, from Solomon Levy, the three-story dwelling at 41 West 112th Street, on lot 17 by 100. This is the first sale of the property in twenty-six years.

Dunlap & Lloyd sold for the Williams-Dexter Company the three-story house at 209 West Eleventh Street to Miss Elizabeth Walton, who will remodel it for her own occupancy.

Louis Schrag sold 54 East 124th Street, a three-story dwelling 18 by 100, to Delia Conroy, who recently purchased the adjoining property at 56 through the same broker.

Mrs. Emma Koopman sold to a client of J. S. Maxwell 422 West 150th Street, a three-story dwelling on a lot 17 by 100.

Jacob Dobriner and others sold to Elizabeth de la R. Rabat the three-story dwelling at 233 East Thirty-second Street, on a lot 20.6 by 100.5.

George W. Brettell sold for Mary Barteis to Tony Mortoni 67 East 120th Street, a three-story dwelling, 16.8 by 100. The buyer will occupy. This is the first sale of the property in twenty-five years.

BIG COMMERCIAL LEASES.

Vacuum Cleaner Specialty Company in $750,000 Rental.

Harris, Vought & Co. completed negotiations started several months ago for the sub-leasing for a term of twenty-one years of the four-story business building at 104 West Forty-third Street for the St. Regis Restaurant, Inc., to the Vacuum Cleaner Specialty Company, which also secured the four-story building at 107 West Forty-second Street under a twenty-one-year lease through the same brokers. The Vacuum Company now has control of a plot fronting twenty feet on Forty-second Street running 200 feet to Forty-third Street and fronting 22 feet 6 inches on Forty-third Street.

The Forty-third Street negotiations were delayed on account of a sub-lease which was subject to a cancellation in the event of the passage of any law prohibiting the sale of liquor. The entire transaction involves a rental of approximately $750,000. The Vacuum Company will use the premises as an electric specialty shop and executive offices.

Charles F. Noyes Company leased a store in 2,313 Broadway at a rate of $10 per square foot for a long term of years for So-Lite Company to Kwong Yuen & Co. The rate per square foot is one of the highest paid in this neighborhood for a store of this character. The lease is for five years.

D. Kempner & Son leased for a long term of years the store 2,104 Third Avenue to Henry Sheppard, who will alter and occupy it as a ladies' apparel shop; also leased the store and basement 526 Third Avenue for ten years to Nicholas Tamfinis and John Marikos, who will alter and occupy as a restaurant.

Samuel H. Martin leased to A. Oranges for a client the east store and basement at 430 West 125th Street.

Samuel Block leased the two-story garage at 153 West Ninetieth Street to the present tenant for five years; also leased the store and basement with lower loft of rear building at 412 East Twenty-third Street for five years to the Five Door Contracting Company.

Cross & Brown Company leased for George J. Schuster the building at 604 West Forty-seventh Street to John Tait and the Tait Cartage Company.

A. Frank Shaw leased for Walter J. Salmon the basement and parlor floors in 20 West Forty-third Street, to The Marjorie Cafeteria and Tea Room.

F. J. Guilfoyle & Co. leased the seventh floor in 509 Fifth Avenue to the Wittemann Aircraft Corporation, for a term at a rental aggregating $75,000.

BUSINESS BUILDINGS SOLD.

Bakers' Supplies Dealer Buys on Vestry Street.

Charles F. Noyes Company sold for A. V. Whiteman the six-story loft building 35 Vestry Street, 25 by 100, with elevator, to J. Cane & Sons. The purchasers, who are large dealers in bakers' supplies, will occupy the building for their business upon securing possession. The property was valued at $75,000.

Harris & Maurice Mandelbaum and Fisher & Irving Lewine purchased from Warren Leslie the garage at 541 and 543 West Fifty-second Street, on a plot 50 by 100, irregular. Negotiations are under way for the resale of the property. Harold L. Lewis was the broker in the transaction.

Sidney L. Warsawer sold for the Tannow Company the four-story building at 317 West Forty-eighth Street, on a plot 20 by 100, to a client for investment.

The eight and four story loft buildings, on plot 50 by 100, irregular, at 60 and 62 University Place, northwest corner of Tenth Street, have been sold by Elizabeth L. Goodnow to the Burden Realty Company, which resold the realty to the F. R. S. Realty Corporation.

The Bishop Gutta Percha Company purchased from the General Theological Seminary of the Protestant Episcopal Church 403 to 407 East Twenty-third Street, adjoining the northeast corner of First Avenue, a six-story loft building, on plot 75 by 98.9. The Bishop company owns and occupies the property at 420 to 430 Twenty-fifth Street.

A. Goodman & Sons, bakers, who now own and occupy the building at 634 to 640 East Seventeenth Street, near Avenue C, have purchased from Lillie Keller the abutting five-story building, 25 by 93, at 645 East Sixteenth Street.

Henrietta Littman and others sold to Isidor M. Brown, for $75,000, the four-story building, 24.9 by 50, at 458 Seventh Avenue, adjoining the southwest corner of Thirty-fifth Street.

Brokers in Recent Deals.

The Charles F. Noyes Company was the broker in the sale by the Postal Life Insurance Company of the ten and eleven story buildings at 530, 532-534, 536-538 Broadway and 25 Spring Street, a plot of 15,000 square feet, which property was purchased by Frederick Brown for approximately $2,000,000. The Noyes Company was also the broker in the $2,000,000 lease covering 99-101 William Street, a plot about 40 by 80 in size, secured by Bennett Ellison for sixty-three years from the Wendel Estate.

SUMMER RESORTS

NEW YORK.

SHARON SPRINGS, N. Y.
PAVILION HOTEL AND COTTAGES
Now Open. Folders on application.
THE ANNEX, Adjoining the Famous White Sulphur Springs and Bathing Establishment, now open.
JOHN D. GARDNER & SON,
W. H. CRAIG, Gen'l Mgr.

The Dr. C. O. Sahler Sanitarium, Kingston-on-Hudson, N. Y.
An ideal resort for rest and recreation. Shady lawns, large grove, entertainments; baths, massage, physical culture; good table; booklet.

RED SWAN INN
Warwick, N. Y.
NOW OPEN.
MARTIN LANGE, Proprietor.

The Ambassador

Atlantic City's Newest and Most Distinctive Hotel

THE Ambassador offers you a great indoor salt water pool as well as the finest bathing beach in Atlantic City. Facing ocean and Boardwalk, yet in exclusive Chelsea residential district. European and American plan. Promenade deck swept by ocean breezes; California bungalows with Ambassador service; Italian garden; dancing in Venetian Grill and famous Japanese tea room; symphony concerts daily; golf privileges; spacious rooms equipped with both hot and cold salt water. *Write for booklet.*

THE AMBASSADOR HOTELS SYSTEM
Ambassador, Atlantic City
Ambassador, Los Angeles
Alexandria, Los Angeles
Ambassador, Santa Barbara
Ambassador, New York

New York Office, 11 W. 46th St. Telephone Bryant 1491.

NEW YORK.

Consider the
INVIGORATING AIR
MAGNIFICENT VIEWS
COMFORTABLE
ACCOMMODATIONS
in the
Catskill Mountains
reached by
THE ULSTER & DELAWARE RAILROAD
when planning your Summer vacation.
Through trains from New York in connection with West Shore R. R. Direct connection at Kingston Point with steamers of the Hudson River Day Line.
List of Hotels and Boarding Houses Revised for the Season of 1920 will be sent free on request.
T. W. FLEMMING, Traffic Manager, Kingston, N. Y.

CATSKILL MOUNTAIN HOUSE
Now Open. P. O. Beachview, N. Y.
Modernly equipped; 100 rooms with private bath, others with running water. Electric lights. Sanitary plumbing.
Famous for its Excellent Table
Every amusement. Tennis, Boating, Fishing, Motoring, Bowling, Billiards, Orchestra, Dancing, Garage.
JOHN E. VAN WAGONEN, Manager.

"The Highest Class Hotel in the Catskills"
NEW GRAND HOTEL
Catskill Mountains, Altitude 2,600 ft.
NOW OPEN. Scenery Unequalled.
20 degrees cooler than N. Y. City. Perfect sanitary conditions. Pure spring water. Cuisine unexcelled. Trout fishing.
Orchestra; dancing instructors, prizes, golf, tennis, billiards, pool, bowling. Hauler's saddle horses. Special family rates. Army Officers' tents with raised floors. Stock broker's office in lobby.
Special attractions and inducements for the summer set.
Harrison S. Downs, Prop., Highmount P. O., N. Y.

UNITED STATES HOTEL
SARATOGA SPRINGS, N. Y.
LELAND SIERRY
Of the Breakers, Palm Beach.

Thousand Island House
Alexandria Bay, N. Y.
The Venice of America
THE CHARLOTTE
Monticello, N. Y. Newly completed, newly furnished; every modern improvement; location, table and service unsurpassed; Hebrew-American patronage."

NEW YORK—Adirondacks.

HOTEL MARION
LAKE GEORGE, N. Y.
76 miles from Albany. Directly on the Lake Front, also State Road from Lake George Village to Bolton Landing.
Capacity 300 Guests—White Service.
With or without private baths.
Open June to October—Adjoining New Country and Yacht Club—Fireproof Garage.
Booklet Free. JOSEPH H. MARVEL.

The O-te-sa-ga
On Otsego Lake
COOPERSTOWN, N. Y.
Open till September 20th.
ON THE EMPIRE TOURS.

ADIRONDACKS
Grand View Hotel
LAKE PLACID, N. Y.
NOW OPEN. Extensively improved, finest electrical equipment, running water, private bathrooms, elevator. Orchestra. Dancing.
FURNISHED COTTAGES FOR RENT.
All outdoor Adirondack diversions. Circular. M. B. MARSHALL, Mgr., Lake Placid, N. Y.

THE INN AT CASCADE LAKES
Adirondacks, Cascade, N.Y., Essex Co.
Open under new management. In a pass of the Adirondacks; altitude 2,045 ft. Two private lakes; trout fishing, bathing, boating, tennis, dancing, mountain trails.
Booklet and rates on request.

Sacandaga, N. Y. In the Lower Adirondacks.
ADIRONDACK INN
Opens July 1. Elevator; garage; grill-room; steam heat; orchestra, dancing; boating, bathing, tennis; State roads. Golf. Write for booklet. J. T. BUTTERFIELD, Mgr., Sacandaga, N. Y.

BYRAM LAKE HEALTH FARM
Mt. Kisco, New York.
When ill or convalescent or in need of rest or recuperation; ideal location; table supplied exclusively by farm produce; resident physician; the discriminating only invited. Prospectus mailed upon request.

STAR LAKE INN
ADIRONDACKS
NOW OPEN.
All improvements; electric lights; steam heat; tennis. Orchestra. Fine cuisine.
J. T. SAYLES,
Star Lake, New York.

LAUREL HOUSE Laurel House Station, Haines Falls, N. Y.
New management; newly renovated; baths, running water in rooms; garage; Hungarian cuisine. Ballroom. Now open. Booklet. C. STILLMAN, Mgr.

GLENBURNIE CLUB and COTTAGES
ON LAKE GEORGE.
Golf, Tennis, Bathing, Boating, Fishing. W. B. FOSHAY, Mgr., Glenburnie, N. Y.

CALIFORNIA LODGE, LAKE HOPATCONG, N. J.—Different from anything anywhere. Every outdoor recreation. Located on shore. Famous for meals. Rates $15-$20. Bklt.

FAUL SMITH'S HOTEL
ADIRONDACK MOUNTAINS
Golf and Everything. PAUL SMITH'S, N. Y.

NEW YORK—Long Island.

Belle Terre Club Inn
Port Jefferson, Long Island
NOW OPEN
Under New Management.
Golf, Tennis, Boating
Bathing and Fishing.
Mrs. A. H. Harris.

Fronting the Ocean
HOTEL SHELBURNE
Open All Year
Brighton Beach, N. Y.
300 Rooms; All Conveniences; Spacious Veranda; Surf Bathing; Ball Room; Dancing; Jazz Band.
Write for Illustrated Folder.
LOW SEASON RATES.

NEW JERSEY.

HOTEL BEECHWOOD
SUMMIT, N. J.
Easy commuting distance. Misses Gillan & Edwards. Open all year.

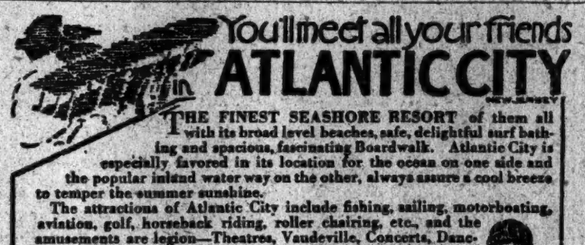

You'll meet all your friends in ATLANTIC CITY NEW JERSEY

THE FINEST SEASHORE RESORT of them all with its broad level beaches, safe, delightful surf bathing and spacious, fascinating Boardwalk. Atlantic City is especially favored in its location for the ocean on one side and the popular inland water way on the other, always assure a cool breeze to temper the summer sunshine.

The attractions of Atlantic City include fishing, sailing, motorboating, aviation, golf, horseback riding, roller chairing, etc., and the amusements are legion—Theatres, Vaudeville, Concerts, Dancing, Piers, etc., and the hotel accommodations are ample and perfect.

THE LEADING HOUSES
will gladly furnish full information, rates, etc., upon request (all are American Plan, unless otherwise noted).

Marlborough-Blenheim — American and European Plans — Josiah White & Sons Co.
Hotel Chelsea — J. B. Thompson & Co.
The Shelburne — J. Weikel, Mgr.
Gales Hall — Galen Hall Co.
The Holmhurst — A. H. Darnell
Hotel Dennis — Walter J. Buzby
Hotel St. Charles — Edward E. Gronscup Trustee
Seaside House — F. P. Cook's Sons
Hotel Strand — F. B. Ott and H. C. Edwards
The Wiltshire — Samuel Ellis, Owner
N. J. Collins, Mgr.

Three hours from New York City via Central R. R. of N. J. Stations: Ferry St. & 23d St., or via Penna. R. R. from Penna. Station. Consult local ticket agents for further information.

NEW JERSEY.

The Warren
ON THE OCEAN.
Spring Lake, N. J.
OPENS JULY 2.
A Hotel of Distinctive Charm.
Surrounded by Gardens and Lawns.
At the Edge of the Sea.
Artistic Appointments & Decorations.
Every Room with Ocean View.
Golf Course and Country Club.
W. S. STUBBS
N. Y. Office, 114 W. 70th St.

The Breakers On the Ocean. Now Open.
Spring Lake Beach, N. J.
Golf, Tennis, Riding, Bathing.
Ownership Management. Tel. 750. Louis N. Moss.

THE LAFAYETTE
Asbury Park, N. J.—Exclusive patronage; beautiful suites, private bathrooms, also bachelor apartments with tub, shower, needle bathrooms; season rates; white service. Phone 1434.
M. H. FROST & SON, Owners & Managers.

Pudding Stone Inn
Successful Woes Ends. Open all year. Folder. G. N. VINCENT, BOONTON, N. J.

THE LEIGHTON
Point Pleasant Beach, N. J.
Opens July 2d.
Robert M. Crouch.

THE ALLAIRE
Spring Lake Beach, N. J. On the Ocean Front. Capacity 200. MAUD COLGATE HOLMES.

GREEN POND HOTEL—
Green Pond, N. J. Elev. 1,050 ft. Tennis, canoeing, fishing. Bungalows for rent. Exclusive clientele. Booklet.

COLONIAL Ocean Grove, N. J. 15 Main Ave.; ½ block to ocean. Cap. 100. Mod.

NEW JERSEY—Atlantic City.

MONTICELLO
BECALS IN COMFORT, SERVICE AND CUISINE
Kentucky Ave. & Beach. Cap. 500; modern throughout; elevator; $2 up daily; special weekly. Amer. plan. Booklet. New Management.

NEW JERSEY—Asbury Park.

BRUNSWICK
The Leading Hotel in Every Respect.
MORGAN & PARSONS, Props.,
Asbury Park, N. J.

THE HOTEL THAT MADE SHORE DINNERS FAMOUS
PLAZA HOTEL
and GRILL, on Ocean Front, Asbury Park, N. J.
Headquarters for Auto Tourists. European plan. Garage in connection.

THE FENIMORE
Second Avenue. Asbury Park, N. J.
Formal Opening May 29.
150—All Outside Rooms—150
Refurnished; elevator; private baths; rooms with or without running water; white service; capacity 250. Strunz & Mase, Props. Phone 1421 Asbury. Booklet.

QUEEN MARY COTTAGE
607 24 Av., Asbury Park, N. J. Open all the year. Beautifully located. Convenient to all points of interest. Exceptional table. Under new management. J. M. KETCHAM.

HOTEL NEW YORK
Fourth Ave., Asbury Park, N. J. Capacity 150. Excellent Cuisine. Dancing. Booklet. C. E. GATTS.

NEW ENGLAND.

THE BALSAMS
Dixville Notch, N. H.
Now Open.
A Great Resort Hotel
In a Great Resort Country
With Great Golf Course.
Broker's office with direct wire to New York. All attractions and every comfort.
Booking Office, 1 West 46th St. (Town & Country) New York.
Telephone Vanderbilt 2290.
David Bowdoin Plumer, Mgr.

Ely Court Hotel
45 Minutes from New York
On high ridge overlooking Long Island Sound. Bath in every double room. Milk from our own Alderney herd—vegetables from our garden. Tennis courts. Playgrounds for children. Motor cars meet all trains. Address
ELY COURT, Greenwich, Connecticut

DUNMORE HOTEL
Lake Dunmore, Vermont
In the heart of the Green Mountains directly on the lake shore. Fishing, bathing, boating. Tennis, dancing, mountain trails. 200 miles from New York. Rates $25 and upwards.
BOSCOE A. MARVIL, Resident Director

Accommodations in modern bungalows, cottages and camps with all meals at CLUBHOUSE; no housekeeping cares. Overlook Lasco Bay and ocean; four miles shore lines; 500 acres evergreen hills, fields, gardens and woods; scenery, air, table and beds the best—$25-$30 per week.
F. H. Merritt, Prop., Sebasco, Me.

PITTSFIELD, MASS.
The Maplewood
OPENS FOR SEASON MAY 27
BOOKLETS, ETC., UPON REQUEST
ARTHUR W. PLUMB

COLONIAL INN In Green Mts. 70 Acres Grounds
Shade, sports, good table. Near R. R. and trolley. 150 guests. Modern improvements. $14 up. Formerly The Dorms. Booklet. Box T, Poultney, Vt.

New England—Vacation Land.
White Mountains; Maine Lakes, woods and coast; Green Mountains. For booklet call at Consolidated Ticket Offices or write Vacation Bureau, Railroad Building, New Haven, Conn. State region preferred.

TOUR NEW ENGLAND
Perfect Roads; Magnificent Scenery; Good Hotels. For Road Map address WM. M. KIMBALL, Secretary N. E. Hotel Ass'n. Draper Hotel, Northampton, Mass.

HOTEL ELMHURST, SHEFFIELD, MASS., IN THE BERKSHIRES. Suites with bath. Own farm products. Excellent cuisine. All outdoor amusements. Ideal roads. Garage. Booklet. E. B. Marrkil.

PENNSYLVANIA.

THE KITTATINNY
DELAWARE WATER GAP, PA.
The leading and most modern hotel of this famous region. Capacity 500. Golf, tennis, saddle horses, fishing, bathing. Orchestra. American plan, also a la carte restaurant and grill. Booklet, auto maps and terms upon request. John Curry, Lessee.

MONOMONOCK INN
Mountainhouse's Leading Hotel
Cresco Station, D. L. & W. R. R., Mountainhouse, Pa. Rooms with running water, private baths; fine views; garage. Booklet.

The Glenwood—Delaware Water Gap
Cap. 400. Golf, Tennis, Boating, Bathing and All Amusements. Booklet.
P. E. JOHNSON, Prop. E. S. ALBERT, Mgr.

Miscellaneous.

YOUR VACATION should renew your health, give you new vitality, a more cheerful outlook upon life, interest and amuse you. The cool Summer climate of the Pacific Northwest is what you want, with its lakes, sea coast, beaches, forests, snow-capped mountains, 25 golf courses, trout streams and rivers. A sound sleep every night. Write for free illustrated booklet to Herbert Cuthbert, L. C. Smith Bldg., Seattle, Wash.

MORTGAGE LOANS.

THE CASH IS HERE!
Your 1920 rent income represents capital, and capital is not going begging these days of high prices and scarce money. Convert your rent income into my cash on reasonable terms and no "red tape." Strictest confidence.
Telephone Chelsea 327.
Jacob Rauchbach
100 Fifth Avenue, New York.

MANHATTAN—FOR SALE OR TO LET.

Dwellings for Sale

13 East 9th St.
Between 5th Ave. and University Place; 4 stories and basement; 23x53x92.8. Possession at once.

40 West 54th St.
Between 5th and 6th Aves., 4 stories and basement; 20.6x92.10x100.5. Possession 60 days.

147 and 149 East 63rd St.
Between Lexington and Third Aves. Two 3-story and basement dwellings, each 16x50x100.6. Possession of No. 147 at once; No. 149 Oct. 1, 1921.

165 West 76th St.
Between Columbus and Amsterdam

OPERATORS FIGURE IN REALTY DEALS

Benenson Realty Company Buys and Sells Big Apartment and Business Holdings.

A HEIGHTS-BRONX TRADE

Valuable West 160th and East 163d Street Properties in Exchange Transaction.

The Benenson Realty Company, of which Benjamin Benenson, the operator, is President, figured in three transactions yesterday involving apartment houses and commercial properties valued at about $1,100,000.

From the Wellfinanced Investing Company, A. Blumenthal, President, Mr. Benenson's company purchased the two six-story elevator houses covering the block front on the south side of 163d Street, between Fox and Simpson Streets, Bronx, valued at $600,000. These buildings contain eighty apartments and fifteen stores, and return $82,000 annually in rents. They front 206 feet on 163d Street, 175 feet on Simpson Street, and 120 feet on Fox Street.

Mr. Benenson's company gave in part payment the northwest corner of Fort Washington Avenue and 160th Street, known as the Plymouth, a six-story elevator house, 125 by 102 irregular, arranged in seven suites of four, five and six rooms on a floor, which the seller acquired last Wednesday. Negotiations are reported pending for a resale of the latter property to tenants on a co-operative plan. This parcel was held at $330,000.

The loft property sold by the Benenson Company, at 138 and 140 West Seventeenth Street, a ten-story structure, 47.1 by 93, returning $26,000 annually in rents. It was purchased by Fred Willett for about $200,000. The seller acquired this property last April. In the third transaction the Benenson Company sold to John O'Flaherty for investment 510 and 512 West 147th Street, a five-story apartment house, 50 by 100, renting for $12,000 and held at $75,000.

Apartment House Deals.

Slawson & Hobbs sold for the Systell Holding Company, Louis Werner, President, the five-story apartment house at 560 West 173d Street, size 37.6 by 100, to a client for investment.

O'Reilly & Dahn sold for Mabel A. Dreyer to a client the southeast corner of 188th Street and Eighth Avenue, a five-story tenement on plot 25 by 80.

D. Kempner & Son sold for a client, to Elias Greenberg and John Jonas, the five-story tenement at 509 Lenox Avenue.

Deal Auction Today.

Today at noon in the Salesroom, 14 Vesey Street, Joseph P. Day will offer at auction twenty-four lots at Deal Park, N. J. The lots are located on Crosby Avenue, Roseld Road, Washington Drive and Holly Terrace, near the Deal Railroad station, the Atlantic Ocean and the Deal Inn.

SALES IN BROOKLYN.

Small Investors Acquire Miscellaneous Kinds of Realty.

R. A. Schlesing sold the four-family houses at 2,021 Bleecker Street for J. Ottusch to J. Spatz and at 1,923 Bleecker Street for George Durmann to Victoria P. Ferrman; also sold the three-family house 1,715 Grove Street for Barbara Weber to Charles Martin; the six-family tenement 1,264 Greene Avenue for August Propfe to John Mink of Catskill, N. Y., and the four-family house 588 Onderdonk Avenue for Anna Zimmerman to Elisabeth Best.

The same broker sold the three-family house 1,396 Jefferson Avenue for John Weller to Anna Weick; the four-family house 1,924 Nimrod Street for Cordula Gast to Christopher Grosel; the six-family tenement 612 Seneca Avenue for Joseph Strawitz to Albert Zoller, for investment; the six-family house 830 Bainbridge Street for Thomas Delaney to Henry Geberth, and the six-family tenement 703 Knickerbocker Avenue for John Weller to Henry Grosel.

Frank H. Malone sold the two-family dwelling 43 Seventy-second Street for John Borroni to a purchaser for occupancy.

William B. Harmon & Co. sold a forty-foot plot at the corner of Church Avenue and East Ninety-first Street to H. S. Papean; a fifty-foot plot on the south side of East Ninety-sixth, near Church Avenue, to W. & H. Feldman, and the adjoining fifty feet to Glanoff & Spivack; the northwesterly corner of Ditmas Avenue and East Ninety-first Street to Louis Almonoff; also a forty-foot plot on the north side of East Ninety-fourth Street, near Ditmas Avenue, to Harry Tishler; a plot on Ditmas Avenue, near East Ninety-fifth Street, to Morris Hyams and Annie Mintz; five lots on the southerly side of East Ninety-fifth Street, near Ditmas Avenue, to William Schoof.

RECORD LOAN BUSINESS.

Real Estate Firm Plans $1,984,000 in Mortgages.

William A. White & Sons report the largest mortgage business, during the first six month of 1920, ever done in a similar period in the history of the firm.

The largest mortgage, with the exception of the $2,000,000 loan on the Woolworth Building recently announced, is one of $2,250,000, negotiated for Marcus Loew with the Metropolitan Life Insurance Company on the new office and theatre building being erected at the northeast corner of Broadway and Forty-fifth Street. This property covers 120 feet on Broadway and 195 feet on Forty-fifth Street, running through to Forty-sixth Street, where there is a frontage of 102 feet. The land for this operation was purchased at an approximate cost of $2,500,000 and the improvement when finished will bring the total cost of the operation to approximately $5,000,000. The Broadway frontage is being improved with a sixteen-story office building with a theatre in the rear going through from street to street. This will be the largest of the Loew properties and in addition to the theatre will provide space for the executive and booking offices of Loew's Inc.

Twenty-five loans of smaller amounts, aggregating $2,704,000, were also made, twenty-one at prevailing rates of six per cent. and four at five-and-a-half per cent. Among the larger loans are $220,000 (building and permanent) on the southeast corner of Gold and Frankfort Streets; $200,000, additional to $550,000, on 68 William Street; $150,000 on the Kew Garden Inn; $185,000 on the northwest corner of Madison Avenue and Thirtieth Street; $180,000 on 14 and 16 East 67th Street and $200,000 (building and permanent loan) on the Advance Candy Company's factory at Willow Avenue and 138th Street, in the Bronx.

REAL ESTATE. REAL ESTATE.

Your Business In Your Own Building

PERMANENCY of location and allowance for growth can only be secured by ownership. We have several properties in the Wall Street district varying in size, in which possession of considerable space can be obtained on or before May 1, 1921.

Wm. A. White & Sons
Established 1868.
46 Cedar Street
Tel. 4700 John

MANHATTAN—FOR SALE OR TO LET. | MANHATTAN—FOR SALE OR TO LET.

THE PETER STUYVESANT

258 Riverside Drive, Corner 98th St.

This 13 Story Building, Wonderfully Constructed and Located, Is Now Offered to Tenant Owners Who Can Purchase

Apartments in suites of 6 and 7 rooms

AN INVESTMENT OF $13,500 TO $17,500 SHOULD PRACTICALLY ASSURE FREE RENT

The Price and Rentals of the Property are low and the entire Proposition has been thoroughly investigated and approved by Legal and Real Estate Experts as to the question of values, rents, tax exemptions, etc.

WOOD, DOLSON CO., Inc. B'way Cor. 80th St. Tel. Schuyler 1100
HARRIS, VOUGHT & CO. 569 Fifth Ave. Tel. 31 Vanderbilt

Entire Building
For Offices, Salesrooms, Etc.

90,000 Square Feet
375 Lafayette Street
corner Great Jones Street

Immediate Possession

One Block from Broadway and All Transit Lines
9 Story and Basement Fireproof Building on Lot 78x120.
New Elevators (3), Plumbing and Heating Equipment.

Chas. F. Noyes Co.
92 William St. Phone 2000 John

FOR SALE
IN FINANCIAL DISTRICT
16-STORY OFFICE BUILDING
Adjacent to Wall Street and Stock Exchange
40,000 Sq. Ft. Available May 1st, 1921
Principals Only.
H. J. SACHS & CO., 38 West 21st St.

WESTCHESTER—FOR SALE OR TO LET. | WESTCHESTER—FOR SALE OR TO LET.

A Real Home Cheap That Solves Your Rent Problem

Through our perfect building plan we can make it possible for you to build your own home on convenient terms. Over fifty houses are erected or in course of construction. Are you going to pay the landlord exorbitant rents the rest of your life? Why not make a start now and take advantage of this remarkable opportunity? About $1,000,000 worth of property has been sold.

$300,000 has been spent on improvements, consisting of shade trees, graded streets, cement sidewalks, water, electric lights, telephone, etc. You do not have to wait for these improvements, as they are all in now.

Ideal bathing beach, walks, boating and canoeing, fishing on the picturesque Croton River; wonderful views of the majestic Hudson; good schools, churches and stores very accessible; large shade trees; every plot a wonder view; tennis and other outdoor sports.

HARMON
ON THE HUDSON
100 TRAINS DAILY

One of the great travellers of our country says "that Westchester County is the most wonderful country he has ever seen, and Harmon is the garden spot of Westchester County." Margaret Mayo, famous author, living at Harmon, says: "I have travelled the world over, but have found peace only at HARMON."

Are you going to pay this exorbitant rent the rest of your lives, or are you going to let us show you how we have provided homes for thousands upon thousands in the past thirty years?

Owing to the extreme rush of business last Sunday we beg to apologize to the many interested couples who visited Harmon and caught us short of representatives to properly show them around. We have since increased our staff fourfold, to avoid a repitition, and to insure every one with a capable representative, to make their visit next Sunday a pleasant one.

Be our guests on Saturday, Sunday or Monday next and see for yourself. Our building plan is so perfected that any one can build at Harmon who is able to pay rent for an apartment in New York fit to live in.

Call at office for free transportation to visit HARMON—any day. Special train Saturday at 2 P. M. Sunday morning, 11:30, city time. Lunch will be served at the Clubhouse.

JOIN OUR BUILDING CLUB. EASY PAYMENT PLAN.

Clifford B. Harmon & Co., Inc.
Telephone Murray Hill 2326.
51 East 42d Street, New York City

NEW JERSEY—FOR SALE OR TO LET. | NEW JERSEY—FOR SALE OR TO LET.

ELIZABETH - NEW JERSEY

DUE TO THE FORESIGHT AND ENTERPRISE OF A FEW OF OUR LEADING CITIZENS WE ARE ABLE TO ANNOUNCE THAT MORE HAS BEEN DONE TO MEET THE VERY SERIOUS HOUSING PROBLEM WHICH CONFRONTS PEOPLE OF THE METROPOLITAN DISTRICT THAN ALMOST ANY OTHER SECTION TRIBUTARY TO MANHATTAN.

THERE HAVE BEEN JUST COMPLETED UPWARDS OF 100 ONE-FAMILY RESIDENCES, LOCATED IN THE BEST RESIDENTIAL DISTRICTS OF OUR BEAUTIFUL CITY, WHICH ARE NOW BEING PLACED ON THE MARKET AT PRICES RANGING FROM $8,600 TO $11,000. THESE PROPERTIES ARE ARTISTIC IN DESIGN, SUBSTANTIALLY BUILT, AND COMPLETELY EQUIPPED WITH ALL MODERN APPLIANCES. THE TERMS (AFTER A DOWN PAYMENT OF ONLY 20%) ARE ABOUT EQUIVALENT TO A RENTAL CHARGE.

ELIZABETH IS A HEALTHFUL, BEAUTIFUL CITY OF NEARLY 100,000 POPULATION. ITS CHURCHES, SCHOOLS, LIBRARIES AND AMUSEMENT HOUSES ALL OFFER INDUCEMENT TO THE HOME SEEKER. WE ARE ON THE CENTRAL AND THE PENNSYLVANIA RAILROADS, ONLY 35 MINUTES FROM THE HEART OF MANHATTAN, WITH 111 TRAINS EACH WAY DAILY. MONTHLY TICKET $6.60 OR 11 CENTS EACH WAY.

THIS ANNOUNCEMENT IS BEING MADE WITHOUT FAVOR TO ANY GROUP AND FOR THE SOLE PURPOSE OF REACHING THE PUBLIC WITH FACTS AS STATED. YOUR FINAL NEGOTIATIONS WILL BE DIRECT WITH OWNERS.

TO THOSE DESIRING TO PURCHASE A HOME WE WILL BE GLAD TO FURNISH FULLER PARTICULARS.

Chamber of Commerce,
By M. D. Griffith, Sec'y,
Elizabeth, New Jersey.

PRIVATE HOME AT A REAL BARGAIN.

House is only four years old and built of better material and by better labor than can be obtained to-day. 11 fine, big rooms, 3 tiled bathrooms; plot 150 ft. x 150 ft.; price includes garage, garden and beautifully planted grounds; many fine trees and shrubs; in the heart of an established, purely residential section; accessible to markets, schools, churches; easy commuting to N. Y. City. Title and immediate occupancy can be had for $5,000, balance on two easy-term mortgages totalling $18,000; title has been guaranteed; carrying charges very light. Elevation almost 1,000 ft. GEO. C. BLACKWELL, Sherman Sq. Hotel, 71st St. and Broadway, N. Y. City. Tel. 8400 Col.

NEW JERSEY—FOR SALE OR LET.

NEW MODERN HOME
On a 44 Acre Farm.

New ten-room house, just completed, with all modern conveniences, including Delco lighting plant and running spring water.
Large new barn.
25¾ acres planted.
14 acres valuable woodland, with brook running through.
1½ hours from New York City—direct connection—station ¼ mile from farm. Located on main thoroughfare from New York to Atlantic City—7 miles from Lakewood—10 miles Asbury Park—9 miles to Freehold. Junction of Penn. & C. R. R. of N. J. Railroad. Very attractive price, with or without stock and furniture, to be sold by owner.

Call A. J. Martin, Columbus 7890

For Sale
LLEWELLYN PARK
WEST ORANGE, N. J.

PROPERTY OF M. R. HUTCHINSON ON GLEN AVENUE, 4½ ACRES, WITH HANDSOME MODERN DWELLING, ON SECOND FLOOR, SIX MASTER BEDROOMS, THREE BATHS AND SLEEPING PORCH. CAN BE SEEN BY APPOINTMENT ONLY. ASKING PRICE $100,000. WRITE FOR BOOKLET.

Joseph P. Day
Agent,
67 LIBERTY ST., N. Y. CITY. Phone, Cort. 744.

LONG ISLAND—FOR SALE OR LET.

$175 BUYS A LOT
All lots about 20x100 Feet
NEW LINCOLN HEIGHTS NO. 1
Fronting the Trolley
OPPOSITE SOUTH OZONE PARK

corner Lincoln Avenue and Rockaway Boulevard; other lots from $200 per lot to $375 per lot except in blocks fronting on Rockaway Boulevard; public school, stores, churches, etc., just across the street; terms $10 down and $1 per week; exceptional values; loans easily obtained; title guaranteed by Title Guarantee and Trust Co.; write for free bird's-eye view and photographs; Go Direct; take Fulton Street elevated train to Grant Avenue, change to Traction trolley, get off at Stop 189; Agent on property. E. S. Meacham & Son, Owners, 18 Park Row, New York City, 35 years in the Real Estate business.

QUEEN ANNE COTTAGE
Seven rooms, bath, water, sewer, gas, electricity, heat; 30 minutes out; large plot; price $7,000; terms $2,000 cash, balance mortgage. STEPHENSON, 161 West 60th St. Tel. 2143 Greeley.

NEW YORK STATE—SALE OR LET.

10 ROOM RESIDENCE
Electric and gas lighting; 2/3 acre plot; fine landscaping; select neighborhood at White Plains. Price $28,000. Ten rooms and two baths; readily accessible from railroad station.

G. F. ARCHER
Real Estate
19 E. 42d St. Tel. Vanderbilt 3064.

NEW YORK STATE—SALE OR LET.

COUNTRY GENTLEMAN'S ESTATE.

Complete 414 acre dairy farm, valuable stock and machinery, beautiful mansion, tenant houses, modern barns, near depot, high school, theatre, &c.; 650 acre hunting preserve, included 10 acres private lake and private trout streams.
Worth Over $1,000,000. Price $150,000.
Will sell mansion, farm and hunting preserve separate if wanted. Information direct from owner. Box 701, Hoosick Falls, N. Y.

OUT OF TOWN REAL ESTATE.

GOFFSTOWN, N. H.

On the grounds of the Shirley Hill House, eight-room cottage for $1,500.
17 Court St., Boston, Mass.
M. W. Powers, Old Colony Trust Co.,

SUMMER HOMES—For Sale or To Let.

SPEND THE SUMMER
in the NEW HAMPSHIRE HILLS. Two houses in Dublin, N. H., on the shore of Dublin Lake, right at the village in a wooded, beautiful section—mountain and lake shore combination, delightful. M. W. POWERS, care Old Colony Trust Co., 17 Court St., Boston, Mass.

TO LET FOR BUSINESS.

PENN. TERMINAL BUILDING
12 STORIES
ENTIRE BLOCK FRONT.
Seventh Avenue
30TH TO 31ST STS., ADJOINING
PENNSYLVANIA STATION
NEAR MAIN POST OFFICE.
ABOUT
20,000 SQ. FT. PER FLOOR.
Unobstructed Light
FOR RENT
STORES
OFFICES AND ENTIRE FLOORS
Ideal Location for Executive Offices, Financial Institutions or Salesrooms.
NO MANUFACTURING.
Apply to Your Own Broker or
REGENT REALTY COMPANY
33 West 42d Street.

IMMEDIATE POSSESSION
15 West 36th Street
Adjoining 5th Avenue.
Modern 16-Story Building
Offices & Showrooms
4,200 Sq. Ft. Per Floor
LIGHT ON FOUR SIDES
Julius Tishman & Sons, Inc.
18 East 41st St. Vanderbilt 1977.

11,000 SQ. FT. SPACE
All on one floor
Good Light—Mid Town Section.
Immediate Possession.
Principals Only—Apply to
THEO. C. YOUNG, Agent
10 E. 43d St. Murray Hill 8300

BROOKLYN—FOR SALE OR TO LET. | BROOKLYN—FOR SALE OR TO LET. | BROOKLYN—FOR SALE OR TO LET. | BROOKLYN—FOR SALE OR TO LET.

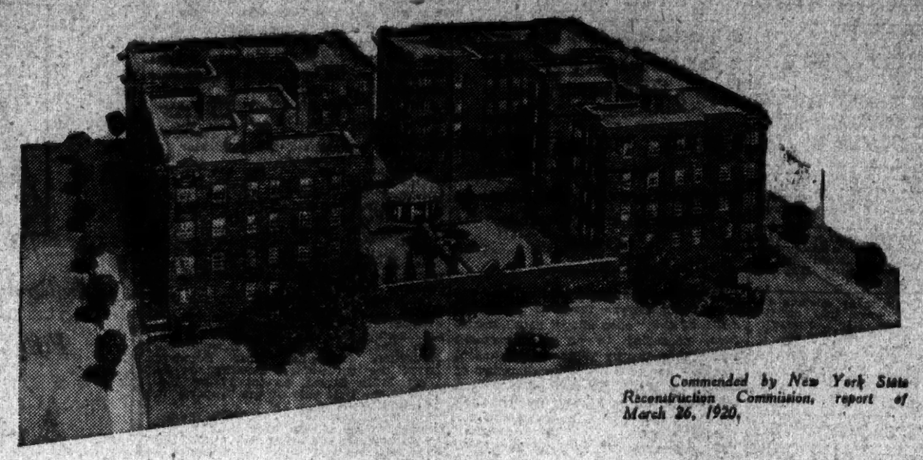

Commended by New York State Reconstruction Commission, report of March 26, 1920.

30 Minutes from Times Square

Model apartments on 17th Avenue, between 73d and 74th Streets, Brooklyn.

96 grouped about a broad interior court with grass and trees instead of the usual asphalt.

48 ready for occupancy July 15. Applications for all received now.

Central heating plant and abundant steam heat and hot water.

References will be scrutinized carefully.

3 rooms, with and without loggia (sleeping porch), $56 to $73.

4 rooms, with and without loggia, $72 to $87.

10 Minutes from the Ocean

The large court and unique plan of these buildings insure for every apartment better light and more air than in any apartment house yet built in New York.

The City and Suburban Homes Company, capital $6,000,000, has built on model plans, owns outright and manages 3,043 apartments, besides the Junior League Hotel for Women and the "Homewood" Suburban Property.

These new apartments are designed particularly for the class of family which includes, among others, professional people of moderate means.

THE CITY AND SUBURBAN HOMES COMPANY

Main Office—Manhattan
624 Madison Avenue
Telephone Plaza 5000

Renting Office—Brooklyn
Corner 74th Street and 17th Avenue
Open 10 A. M. to 3 P. M.

LONG ISLAND—FOR SALE OR LET. | LONG ISLAND—FOR SALE OR LET.

"The Gardens Beautiful"
HOLLIS PARK GARDENS
HOLLIS, Queens County, L. I.
Special Sale of Plots

All improvements—asphalt roadways, parked streets, boulevards, gas, water, electric light and telephone conduits; concrete sidewalks and curbs on all streets; amply restricted. 22 minutes from City Hall or Herald Square. Hillside Avenue runs through property. A chance to obtain exceptional values in a highly restricted residential Park having excellent transit facilities.

For Particulars Inquire Agent on Property, or
Hollis-Bellaire Real Estate Co., Inc.,
60 Wall St., N. Y. C. Phone 7466 Hanover

CULTURED HOMES
Not dependent upon Wealth.
BELLE TERRE, L. I.

Send for descriptive illustrated booklet of beautiful Belle Terre Park on the famous North Shore of Long Island, 50 miles from New York.
Belle Terre is a restricted residential community with an enclosed Park of 1,500 acres delightfully situated on an elevation of two hundred feet extending five miles along the waters of Long Island Sound. Cool, healthful, picturesque; wonderful white sand bathing beach. Superb water views.

BELLE TERRE CLUB HOTEL
(Now Open)
Excellent cuisine, Modern appointments, Sensible Prices.
GOLF, TENNIS, YACHTING, BATHING, all within Belle Terre Park.
Property reached by rail via L. I. R. R. Or by Boat from Bridgeport to Port Jefferson.
Motoring distance 50 miles from Queensboro Bridge.

BELLE TERRE PARK COMPANY, Inc.,
PORT JEFFERSON, LONG ISLAND.
NEW YORK OFFICE, 10 E. 43D ST.

TO LET FOR BUSINESS.

Earlington
BUILDING
49-55 W. 27TH ST.
Bet. B'way and 6th Ave.

Highest type store, office and showroom building in the midtown textile district. Heart of the garment industry. Excellent for jobbers. NO manufacturing permitted. There are many advantages in arranging for space right NOW.

INQUIRE OF ANY BROKER

OFFICE SPACE
and
SHOW ROOMS
42nd St. District
250 to 100,000 sq. ft.
High Class Building
$3 to $6 a sq. ft.
Immediate Possession
J. CLARENCE DAVIES
31 East 42nd St. (7) Vand. 9744

45 E. 34TH ST., N. Y.
FOR RENT OR FOR LEASE

next to Altman's, four lofts 25 by 100, light, airy, modern elevator loft, offices for light manufacturing or jobbing. Apply Orange, 730 Seventh Ave., N. Y. Phone Bryant 197.

LOFT 25 x 100
Suitable for light manufacturing and office.
106 EAST 19TH ST.
Immediate Occupancy.
LEVY & LEVY,
305 Broadway. Tel. 4810 Worth.

TO LET FOR BUSINESS.

20 West 30th St
Store---Basement
AND
LOFT
27 x 98.9
Immediate Possession
CALL
5018 Madison Square

2 LIGHT LOFTS, 23x83, ON PEARL STREET
airy; electric hoist; 250 lbs. capacity; suitable for offices, storage, light manufacturing. Immediate possession. Moderate rent. Phone John 1485.

AUTOMOBILE SHOWROOMS
Finest automobile thoroughfare in Philadelphia. Brick corner 3-story and Basement, 80x104; heat, elevator, &c. The only available location to lease in this locality.
Geo. L. NIELSEN Service
154 Nassau St. Beekman 9110
1105 Land Title Bldg., Philadelphia.

MANUFACTURING & STORAGE
100,000 sq. ft., 1 floor, R. R. sidings, 6 elevators, L. I. City. Mfg., 50c; 95,000 sq. ft. showroom, &c.; 25,000 sq. ft. manufacturing, Jersey City, 40c; 14,000 sq. ft. manufacturing, 25c.
Geo. L. NIELSEN Service
154 Nassau St. Beekman 9110.

LIGHT LOFT
Suitable for office, showroom or light manufacturing; 800 square feet. Reasonable rent. Inquire RAINCOAT STORE, 913 Broadway, near 22d St.

APARTMENTS TO LET—Unfurnished. | APARTMENTS TO LET—Unfurnished.

OWN YOUR OWN HOME
No. 237 West 74th Street
Near West End Ave.
A High Class Fireproof Apartment House.
7 rooms—2 baths 8 rooms—3 baths
Exceptionally large rooms. Every apartment has southern exposure. A few apartments are offered for sale at very attractive prices.

Free Rent and Dividends
may be obtained.
Full Details Will be Mailed Upon Request.
SLAWSON & HOBBS
162 West 72d St., Near Broadway
Telephone 7240 Columbus.

TO LET FOR BUSINESS. | TO LET FOR BUSINESS.

LOFT FOR RENT
8000 SQUARE FEET. Immediate Possession.
CLUETT BUILDING
23 West 18th Street
Exceptionally light loft in modern building. Can be used for manufacturing. Brokers protected.
KIRSCHNER & MICHAELS
22 West 19th Street

FIVE YEAR LEASE
on
2,200 Square Feet
FOR SALE
in
42d Street & Fifth Ave. District

This space is all light, particularly well ventilated and located in one of the newest and most modern fire-proof office buildings in New York. Would consider transfer of telephone service with lease. Would also consider sublet proposition on the basis of $6.00 per square foot. Space is admirably suited for stock brokers office or high class business office. For further particulars address "F. Y." P. O. Box 372, City Hall Station, N. Y.

OFFICES
Facing Times Square.
Apply to Supt.
PUTNAM BLDG., B'WAY & 43D ST.,
or
THEO. C. YOUNG, Agent,
10 E. 42nd St. Murray Hill 8300.

FACTORIES FOR SALE OR TO LET.

WALTER BAKER CO.
FACTORY BROKERS
788 Broad St., Newark, N. J.
Factories-factory sites with or without R. R. sidings and dock facilities, New Jersey, Brooklyn, Queensboro and vicinity.

FACTORIES FOR SALE OR TO LET.

FACTORY FOR SALE.
186,000 Square Feet Ground, large one and two-story buildings, railroad siding, location Hawthorne, near Paterson, New Jersey.
A. J. GALLIEN,
504 Grand St., New York

APARTMENTS TO LET—Unfurnished.
MANHATTAN—West Side.

11 ROOMS, 4 BATHS
Southern Exposure. Unfurnished. Immediate Possession if Desired.
S. E. Cor. 55th & 7th Ave.
THE WYOMING
$7,500 Per Annum
Julius Tishman & Sons, Inc.
18 E. 41st Street. Tel. Vand. 1977

MANHATTAN—East Side.

1,229 PARK AVE.,
SOUTHEAST CORNER 90TH ST.
High class elevator apartment.
7 rooms, 2 baths; immediate possession.
Apply Superintendent or A. Silberstein, 120 East 116th St. Tel. Harlem 1818.

BROOKLYN.

109 Montague Street, Brooklyn.
6 rooms and bath $110
6 rooms and bath 95
6 rooms and bath (housekeeping) 120
Clinton Trading Corporation
186 Remsen St., Brooklyn. Main 8040.

APARTMENTS TO LET—Furnished.

HOTEL SCHUYLER ARMS
305-311 WEST 50TH ST.
Newly furnished suites consisting of from two to five rooms, with or without kitchenettes, by the day, week or month, as arranged for; complete hotel service included. Apartments rent from $70 monthly up.

BUILDING MATERIAL.

LUMBER BARGAIN.
...ber ceiling lumber, $33 per M; win... doors, roofing, pipe, screens; ... lumber very cheap.
LEWIS WRECKING CO.,
Westchester 1313.

MORTGAGE LOANS.

...rst and second mortgages, building and ...permanent loans, Manhattan, Brooklyn, ...Westchester. Pierce, 489 5th Av.; ...ansfield 9461.

CITY REAL ESTATE.

Manhattan—For Sale or To Let.

Exceptional bargains.
...8 East 89th St., 50x100; price.....$38,000
...9 West 119th St., 20x100; price..... 22,000
...40 East 126th St., 37x100; price..... 50,000
JOSEPH G. ABRAMSON,
20 Church St.
Telephone Cortlandt 6245.

2-FAMILY HOUSES.

We have several 2-family houses, Washington Heights section, vicinity 175th; prices as low as $10,000; you will pay a few thousand more for these in October. Call RYAN & CO., 142 West 125th St.

...68th, West (Central Park West)—17 rooms, 3 baths, electricity, steam heat, hot water, running water in every room; excellent condition; possession Oct. 1; maybe sooner; price $83,000, cash $11,000. E 550 Times.

...16-family, south side, East 121st St., near Park; steam heat; hot water; present rent $4,000; finds raised $5 each since we started; 9/8s, 1/5 price; asking $30,000; cash $7,500. Gordon, 375 Fulton St., Brooklyn.

...177 Prince St.—5-story brick building, store and 5 lofts, all leases expire January, 1921; every modern improvement; can be bought very cheap. Ask your broker or Griffon Holding Corp., 520 5th Av. Tel. Vanderbilt, 3580.

...West 71st St., near Columbus Av.—4-story and basement brownstone dwelling, 13 rooms, 2 baths, gas, electricity; exceptional value. For further particulars apply to BRYAN L. KENNELLY, INC.
140 Broadway Cortlandt 1547

EAST 59TH ST. AT PARK AV.
Unusual opportunity for two or three parties to purchase desirable 4-story 17-foot dwelling now altered into apartments; small investment required. Address Bargain, S 668 Times Downtown.

CORNER BUILDING.
...2d-65, store and lofts, below City Hall, near Broadway. Long term lease.
IMMEDIATE POSSESSION.
Steam heat, elevator, fine light.
A. H. MATHEWS, 14 Maiden Lane.

A 25-FOOT FLAT
near West End Av. and 100th St.
$10,000 cash, balance easy terms.
Bargain, desirable location, fine income.
HAYWARD, Broadway and 100th St.

A SMALL 3-STORY AND BASEMENT brick dwelling; one room; steam heat; West 119th St., between 5th and Lenox Avs.; price, $9,000.
RYAN & CO., 142 West 125th St.

$3,000 CASH.
A three-story and basement dwelling, on West 127th St.; private house block; ten rooms and bath; price, $11,000; mortgage, $8,000. Ryan & Co., 142 West 125th St.

A most excellent investment for home or business; 14-room house, best repair. Improvements, six baths; west side between Columbus and Amsterdam; no agents. Owner, Downs. Tel. 1328 Academy.

AN EXCEPTIONAL, WELL-BUILT HOUSE on west 153d St., 13 rooms, 2 baths, $7,000 cash, balance first mortgage; this house is in fine condition.
RYAN & CO., 142 West 125th St.

East 81st at Park Av., modernized 3-story and basement, 20 ft. dwelling; all improvements; immediate possession; unusual opportunity for quick purchaser. S 700 Times Downtown.

A little gem; four story and basement, 10 rooms, 2 baths, electric light; on West 123d; asking $15,000; possession October; permit.
RYAN & CO., 142 West 125th St.

54th and Broadway—Will reconstruct building, 3-story and basement, 50x100; lease 21 years responsible tenant; no brokers. A 962 Times Harlem.

...24, 26 and 28 East—11 rooms, 2 baths, 1 or 2 family; only high-class tenants considered; immediate possession. Phone Rhinelander 9837.

...97th, WEST—A beautiful private dwelling, 16 rooms, 3 baths, electricity, hardwood floors, excellent condition; $31,000; terms. Pierre & Golden, 220 West 42d.

...A seven-story elevator corner, with four stores; rent $20,000; price $110,000; cash required, $15,000; principals. Apply Ryan & Co., 142 West 125th St.

Bargain for quick purchaser—Two adjoining 4-story brownstone dwellings; West 90's; possession Sept. 1; suitable rooming purposes. Richard Jackman, 271 West 125th.

Greenwich Village—30 Perry St., $15,500; 278-280-282 West 4th St., $14,500; 257 West 11th St., $15,500. William-Dexter Co., Inc., 80 Grove St. Spring 5518.

Very light 6-story loft, near Brooklyn Bridge entrance, 70x103; immediate possession store and one loft; rents $22,500; price $145,000. Owner, 25 Beekman St.

We have north 72d St., west side, over 500 private dwellings which we consider bargains, ranging from $9,000 up. Buckmann, 538 West 125th St.

75 FT. PLOT.
Three colored tenements, good location for alteration or garage; only $20,000. Wolff, 1,192 Lexington Av. (81st).

Fine 4-story and basement Colonial dwelling; 17 ft. on Lexington Av. in 60's; possession Oct. 1; compelled to live in country, will sell at reasonable price. 1 60th Times Downtown.

$2,500 cash will purchase single lot on Crotona Park North; no agents. K., 124 West 126th St.

West 51st.
Two adjoining houses, 41 feet, for rent; 21 years. George Comfort Co., 489 5th Av.

Six-story corner loft building, near Broadway; no 16-foot lots; no agents. Price $60,000. SHARUM, 170 Broadway.

121ST ST. (near Morningside)—12-room private dwelling; owner will sacrifice for $15,000. Buckmann, 538 West 125th St.

Four-story dwelling, 14 rooms, 3 baths; West Side; price $27,500; terms to suit. Jackman, 271 West 125th.

Office building, 7 stories, near 5th Av.; rents $13,780; February, 1921, rents $22,000; price $110,000. SHARUM, 170 B'way.

DWELLINGS OF QUALITY.
EVERETT M. SEIXAS & CO.,
507 5TH AV. MURRAY HILL 4520.

Dwelling, 20x100, choice location, upper west side; bargain. SHARUM, 170 Broadway.

Ten-room dwelling, 3½ stories, good location, Harlem; bargain. SHARUM, 170 Broadway.

Ten-room dwelling, 3½ stories, good location Harlem; bargain. SHARUM, 170 Broadway.

70's (Near Lexington)—House, 11 rooms, 2 baths; $200 month. Elberson, 25 W. 42d.

...West—To let, house, 16 rooms, 2 baths; $300. Elberson, 25 W. 42d.

...5th (Lexington)—House, 10 rooms, 2 baths; $3,000 year. Elberson, 25 West 42d.

Bronx—For Sale or To Let.

A—Bargain—2-family frame, 17 rooms, 2 baths, all improvements; $16,500; rented for $1,800; cash $5,000.

3-family, 16 rooms, all improvements; $15,000; cash $5,000; good investment.

Real Bargain—One-family residence, 10 rooms, electricity, steam, parquet floors, newly decorated; lot 50x100; immediate possession; $15,500; terms. Flynn & Connaughton, 2,893 Jerome Av., near Kingsbridge Road, subway and elevated stations.

FOR SALE or to lease, 2-family detached house, 11 rooms, all improvements, 2 baths, electric lights; adults only. 1,539 Grand Concourse; Jerome Av. subway. Near Belmont St. station.

$5,500.
COTTAGE, FIVE ROOMS AND BATH.
Electric lights, gas, porch, cellar, at Morristown, N. J.; railroad commutation $9.52 month to New York; now rented; possession March 15, 1921. Allen & Mould, 512 5th Av. Vanderbilt 8026.

For sale or exchange—Plot of ground, No. 311 Berkley Av., Bloomfield, N. J.; 181 feet front, 70 feet deep; contains a frame dwelling, brick stable and garage; asking $7,500, mortgage $4,000. P. W. Boehncke, 171 Chambers St., New York City.

Grantwood — Atop the Palisades, opposite Grant's Tomb; modern 7-room stucco in refined neighborhood, with every improvement; convenient to cars and good roads; will rent furnished to Nov. 1; references. Joyce. Phone Cliffside 493.

Frame house, nine rooms, besides two bathrooms, steam heat, electric light, corner plot of about 3/4 full city lots. Address D. E. Pfeiffer, 377 Mountain Way, Rutherford, N. J. 252 472-W.

House, 45 minutes out; 7 rooms, bath, all improvements; large plot; 2 blocks station. Immediate possession; $4,200; terms. R. A. Schur, 28 Cortlandt St.

Water front and Shrewsbury River at Rumson, corner Ridge St.; attractive frame house; possession at $7,500. On premises or Bretell, 184 East 123 St.

House for rent, Oct. or Nov. 1, furnished, 10 rooms; on Lackawanna; $150 monthly; references. G 708 Times Downtown.

A new bungalow, 50 minutes out; fireplace, 4 oak floors, large plot, near station; ready now. Lee Bugg, 90 W. 32d St. Madison 8860.

Connecticut—For Sale or To Let.

If you have not decided where you will spend the Summer, come to beautiful Lake Hishawah, 3 miles north of Danbury, Conn. I have one house 9 rooms, and one bungalow 3 rooms, furnished; wonderful air and scenery; 1,000 feet elevation; rents very reasonable. Write or telephone William J. Satterlee, Danbury, Conn. Telephone Danbury 1040-4.

SUBURBAN REAL ESTATE.

Westchester—For Sale or To Let.

Do you want country home in Westchester hills, within commuting distance from 42d Street; 32 acres with up-to-date house, garage; everything to make up a comfortable home. Act quick. Price right. Owner, 3,582 3d Av.

One family house for sale, new—7 rooms, bath, sun parlor, garage; all modern improvements; open fireplace; ten minutes from Westchester Village, Tuckahoe Neck, N. Y.; lot 50x100; price $10,500; easy terms. Telephone Westchester 1596.

Owner going West will sell 12-room house (two baths) on fine section New Rochelle; all improvements; must sell; garage, garden and fruit; $5,000 cash, balance easy terms; principals only. C 763 Times Downtown.

Two-family house in best part New Rochelle; each side has seven rooms, bath, all improvements, garage; $8,000 cash, balance easy terms; principals only considered. C 768 Times Downtown.

HASTINGS, 9-room house, hot water heat, 2 fireplaces, garage, garden, chicken house, lawn, fruit trees; 4 minutes to station; 40 minutes Grand Central; $1,500. Telephone Owner, Broad 1852.

At Mt. Vernon near golf course on Claremont Av., just built, 8 rooms, 3 baths, garage; beautifully modern. Geo. Comfort & Co., 489 5th Av.

Many good buys in Westchester County real estate. L. T. Carroll, 6 North 2d Av., Mount Vernon, N. Y. Tel. Mount Vernon 274.

Colonial home, 9 rooms, 3 baths; solidly built; well situated; a bargain; terms. Maxwell Smith, Greenwood, Hartsdale, N. Y.

Long Island—For Sale or To Let.

For Sale — Unusually attractive all-year home, new Colonial brick dwelling, with garage; first floor has large living room, dining room, kitchen; extra toilet and laundry in basement; second floor 3 bedrooms, tiled bath; interior furnished throughout in white enamel woodwork and mahogany-finished doors; parquet floors throughout; hot-water heat, gas, electricity; sewer, &c.; restricted section; no assessments; 5 minutes' walk to large park and bathing; one block express station, 15 minutes Grand Central, 35-cent fare; $5,000 cash required, balance on terms. For plan and photo call, write or phone J. S. Withers, 52 Vanderbilt Av., New York. Room 1314. Phone Vanderbilt 7567.

Lake Ronkonkoma, called Lakewood of Long Island; beautiful estate; 16-room modern stucco house; latest improvements; garage; various outbuildings; bathing, boating, fishing; large, artistic grounds, fruit orchard, vegetable garden; 50 miles Pennsylvania Station; owner going to Europe; sell furnished or unfurnished; terms to suit; price reasonable. Mrs. Roscott, 277 5th Av. Madison Square 1372.

BEAUTIFUL NEW HOMES, with garages; one-half hour Manhattan; nine to twelve rooms, three baths and extra lavatory; $25,000 up, terms to suit. Central Station, White Plains. WM. P. MACDONALD, Woodmere. L. I. Phones Woodmere 3128 or 3206.

$1,500 cash secures possession of real home, 6 rooms, bath, extra lavatory; semi-bungalow construction; every modern convenience; surrounded by beautiful homes; 40 minutes out by electric train; occupancy August 1; investigate this. "Gem," 141 Times.

Bungalow sites for all year homes in heart of established community of beautiful homes with club house, tennis courts, &c.; good commuting, 45 minutes out; handy to golf and beaches; all conveniences; low taxes; reliable builders now working nearby. Owner, 101 Times.

Flushing—Beautiful 8-room home, tiled bath, open fireplace; large living porch; all improvements; near trolley; 4 minutes station; price $10,000; immediate possession. R. L. Paris, 141 West 36th St., New York. Telephone Greeley 6604.

Glen Cove—9-room pre-war frame house on best residential street, corner lot, 100x218; all improvements, attractive grounds, 2-car garage; owner moved to Rochester; will sacrifice at $18,000. Dygert, 461 Washington Av., Brooklyn. Prospect 4631.

Exquisite new home; 8 large rooms and bath; large corner plot; beautiful shrubbery; ideal surroundings; neighbors; good commuting and night trains; every modern convenience; attractive terms. Morgan 132 Times.

New House—Woodmere, L. I.
Completed Aug. 1; plot 40x160; 10 rooms, 3 baths, 1 lavatory, steam heat, garage.
Mrs. Frank Cotter. Cathedral 7070.

Bargain—Westbury, near station; owner must sell her 6 room house, bath, gas, electric, heat, city water; large garden plot, trees, shrubbery; immediate possession; $7,500, $1,500 cash. Owner, Bryant 3105.

For Sale—Choice building site, plot 50x145; restricted north shore of Long Island; 27 minutes from New York in fine one-family villa zone; all improvements; price $1,500. Owner, G 483 Times.

A water-front, 1,000 feet; 50 acres vicinity Great Neck, Manhasset, $125,000, free and clear; sacrificed; bargain; might exchange. Clifford Van Schurman, 50 East 42d.

Bungalow 7 rooms, beautifully furnished, season $500, longer; apply 23 Corporal Stone St., Bayside, L. I., 30 miles Penn. station; immediate possession. Mudge.

Attractive stucco home, 9 large rooms, 2 baths; corner plot; garage; restricted section, near country club; 30 min. to N. Y. A. L. Kingsley, 47 West 34th St., or Greeley 6896.

Oyster Bay—Gentleman's estate, furnished; rental, sale; 7 master's; 7 acres; water rights; reasonable. Clifford Van Schurman, 50 East 42d.

Long Beach, West, five-room bungalow, two-story; for rent furnished; fireplace; very conveniently located. Heinle, care Walsh & Farrell.

Wonderful Bargain—Three choicest lots, Broadway-Flushing, beautiful situation. H 161 Times.

Long Beach, ocean front bungalow with improvements; rental $1,200. Call on Walsh & Farrell. Bus from station.

Homes $6,500 upward; easy terms. Hyde & Baxter, Port Washington, L. I.

Douglas Manor, shore plot, view Sound; 23 minutes Broadway. H 187 Times.

New Jersey—For Sale or To Let.

ANOTHER BARGAIN—Am anxious to sell within the coming few weeks my fine Home Property, consisting of pretty house, old English architecture, of nine rooms and two tiled baths and two fine sleeping porches, all improvements, and half-acre plot, with fine lawn, garden, flowers, and shade trees; easy commuting distance; in heart of Jersey's most beautiful suburban community; near express station and trolley lines; $8,500, on easy terms, takes it complete, ready to move into; $5,000 now on first mortgage can remain. PERSONAL, Post Office Box 1107, City Hall Station, New York City.

For Sale—Fine Summer home with all modern improvements, with farm of over 70 acres, with farmhouses and outbuildings; garage, with living quarters above; situated about five and one-half miles from Asbury Park, N. J.; implements and stock sufficient to work same; potatoes, corn and oats growing; capable manager on place; a good bargain. Address 56 Guilden St., New Brunswick, N. J. Phone New Brunswick 640-M.

AT PLAINFIELD.
A bargain is offered on one of the choicest corners of the city; 9 rooms, 2 baths, fine porch, large plot, garage and shade; perfect condition; $13,000. Howard Goldsmith, 63 Park Row. Telephone 2596 Beekman.

Connecticut.

Darien (Near Tokeneke)—Large eight rooms, bath, completely furnished, porches, shady lawns; ten acres, wooded hills; garage; convenient to shore; two months, $600; three months, $800.
MARSHALL P. RICHARDS, Darien, Conn.

$400—Country seashore place, Saybrook, Conn., 11 rooms; electricity, garden, garage; Oriental rugs; half price. Converse, 25 Broadway, New York.

Pennsylvania.

For Rent—Large cottage, furnished; electric light, bath; immediate possession; elevation 2,300 feet; reasonable rent for season. John H. Wesner, owner, Mt. Pocono, Pa., three hours from N. Y.; Lackawanna R. R.

TO LET FOR BUSINESS.

FIRST LOFT (STORE FRONT), 2D, ¼ OF 57TH, TOP, LIGHT FROM 2 LARGE SKYLIGHTS AND 4 SIDES; LOFTS 90x80 OR SMALLER, STORES 50x30 AND CONCRETE MODERN BASEMENT; NOW VACANT; 30,000 SQ. FT.; MAY DIVIDE; HEAT, ELEVATORS; AT 253-258 WEST 29TH, NEAR 7TH AV. PHONE SPRING 3671.

For sale, high-class suite of offices in financial district of Broadway; well appointed; valuable lease; number of telephones. H 839 Times Downtown.

Light loft to sublet, 50x80, equal to 3,000 square feet; rental $5,000 per year (57 West 28th); also stowroom and fixtures suitable for manufacturing or jobbing in ready-to-wear line; will also sell showroom and fixtures; immediate possession. Call Mr. Silverstein, 38 West 32d.

5th Av., space between 43d-44th Sts.; approximately 800 sq. ft., with broad windows and two skylights; particularly well adapted for photographer, architecture, draftsman, artist, &c. Inquire of your own broker or E. B. Meyrowitz, Inc., 220 5th Av. Phone Vanderbilt 3880.

WILL DIVIDE TO SUIT.
Must sell biggest bargain on Staten Island. Kill Van Kull, at Mariners Harbor, S. I., 302x200; about 7 acres under water; 3 complete houses, 6 rooms each.
JOSEPH T. MULLIGAN, 30 Broad St.

Desk room, beautifully furnished office; green carpet over all; heavy Wilton rugs; everything the best; stenographic service; financial and expert district; one block from Broadway; reasonable. Call Cortlandt 1972.

SUBURBAN REAL ESTATE.

Connecticut—For Sale or To Let.

Beautiful home, Greenwich, Conn., acre in lawns and flowers, magnificent shade and fruit trees; house modern, eight rooms, three baths, steam heat; must see to appreciate; for sale or exchange for New York City house, Greenwich village district preferred. S 552 Times.

Darien—Hour from New York; white colonial house; 5 bedrooms, living and dining room, kitchen, all improvements, hot water, heat; spacious lawns, fruits, shrubbery; 150x200; asking $16,000; attractive terms. F. L. H. Gill, Darien, Tel. 358.

Attractive, well-built, semi-bungalow at Cannondale, near Norwalk and Wilton; four rooms, bath, heat, stone fireplace, running water; two additional rooms can be made; five minutes' walk to station; beautiful view; price $4,500. Owner, C 487 Times.

Shippan Point, Stamford—Furnished house, 10 rooms, 3 baths; garage; low rent; immediate possession. Phone 4625 Gramercy. Snedeker.

Stamford—9 rooms, all improvements; servants' quarters, 4-car garage, excellent condition; $15,000, $5,000 cash. F. L. H. Gill, Darien, Conn. Telephone 356.

REAL ESTATE WANTED.

Wanted—House to rent, furnished or unfurnished, year or more, from August or September; four master bedrooms, two or three baths; modern conveniences; desirable Westchester suburb; family four; both children away at school. H 178 Times.

WILLIAMS-DEXTER CO., INC.,
80 Grove St. (Spring 5518),
can dispose of your Washington Square and Greenwich Village properties to advantage.

Modern three-family house wanted, about 15 rooms, upper west side; nice locality; reasonable. P. W. Pullan, 77 Madison Av., New York.

Wanted to rent from Oct. 1 with option of buying small modern house, vicinity Scarsdale; consider buying. Box 917 Times, 2 Rector St.

We have several investments to exchange for residences at West End, Elberon and Deal, N. J. Pease & Elliman, 340 Madison Av.

Private family wants unfurnished house below 96th; long lease. Columbus 3786.

Private house, suitable for family of six; Borough Manhattan. H 191 Times.

SUMMER HOMES—Sale or Let.

Richmond.

$15 to $75 monthly to October or longer, furnished rooms and suites; housekeeping privileges; tiled baths, electricity; verandas, grounds, beach, bathing, fishing; fine for children. Call at The Willows, Huguenot Park, S. I. Phone 1028 Tottenville.

For Rent—Bungalow, 5 rooms, furnished, 19 Maple St., New Dorp Beach, Staten Island, or inquire Lephiff, 73 West 108th St., New York.

Westchester County.

BRONXVILLE—Cool, charmingly furnished house, 5 bedrooms, 2 baths, garage, garden; immediate occupancy. Tel. 235 Bronxville.

White Plains—For rent, furnished, until Sept. 10, nine rooms and bath; every modern convenience. Tel. White Plains 2533-J.

Long Island.

Furnished home at Great Neck, L. I., overlooking Sound; at sacrifice; owner leaving for California; garage and spacious grounds. Communicate today, Kehoe and Gilliar, Great Neck. Telephone Great Neck 1.

For rent, Long Beach, Long Island, house, furnished, eight rooms, bath, lavatory; blocks of ocean. Telephone Hinkel, Besonhurst 2000.

Desirable furnished house, fine location, eight rooms, large yard, shade trees, fruit, flowers; $160 per month; year or season. Phone Bensonhurst 1418J.

Long Beach—Five-room furnished bungalow; rent $450; bus from station. New York Av., Beech St. H. Lawlor.

Airy rooms, private cottage; season; gentlemen preferred. 2,429 Franklin Av., Far Rockaway.

New York State.

Adirondack Summer home on farm 1,000-1,400 ft. elevation, 4 miles from Elizabethtown; furnished; fireplace; phone; tennis; garage; $200 season, or will sell farm, with two houses. M. N. Baker, 101 Av. at 26th St., New York. Phone 700 Longacre.

Saratoga Springs—Family residence, near station; garage, four bedrooms, two servants' rooms, Colonial furniture, library, parlor, &c., bath, two lavatories, until Sept. 15. $400. E. Shackelford, 49 Franklin Av.

At Congers, N. Y.—Furnished house, seven rooms and bath, electric light and telephone; five minutes' walk to R. R. station; near lake; from July 15 to November. Telephone 2310 Schenectady.

Saratoga Springs, N. Y.—Furnished houses of quality at reasonable rentals for Summer season; also suburban properties. Write Ingham & White Co., 12 Arcade.

Adirondacks—Large furnished housekeeping cottage, lake; opposite Paul Smith's; 10 bedrooms, garage. Beauchie, 1,142 Madison Av.; Lenox 5495.

To let, nine-room cottage in the Catskills, near Onteora; electricity and modern conveniences. George Harris, Tannersville, N. Y.

Long Lake, Adirondacks — Nine-room furnished cottage, ice boathouse; altitude 1,800 feet. Phone Mansfield 5704, Brooklyn, evenings.

New Jersey.

Furnished bungalow, seven rooms, Cedar Lake, Dennisville. D. L. & W. R. R. on lake front, for rent July, August, September; elevation 1,000 feet; wonderful fishing, boating, bathing, unforeseen circumstances compel immediate rental. Apply Chas. A. Gill, either at bungalow or 106 W. 46th St., N. Y. City. Telephone Bryant 1620.

Seashore—High-class furnished apartments, one, two or three outside rooms, hot and cold water baths; opposite and facing ocean; prettiest and coolest location on Atlantic Coast; rents moderate. Call or write Harrington, 650 Ocean Av., West End, N. J.

Morsemere—Attractive 6-room house, furnished, all modern improvements, 2 porches, garage; $100 season; awnings; convenient to trolley and train; reasonable rent. Phone Morsemere 558.

Beautifully appointed house, large, airy rooms, near ocean; high class neighborhood; rent furnished, balance of season reasonable. C. Kennedy, 1,101 Grand Av., Asbury Park, N. J.

To rent, immediately, 8-room Jersey farm home, furnished; cherries, blackberries and apples on place; Byram Station on Penn. R. R., one mile. Phone Barclay 7905.

Cranford, N. J.—Five rooms, furnished, all conveniences; 3 porches; piano; 5 minutes to station; boating, fishing; 18 miles out. Tremont 5105.

Ocean Grove—Light housekeeping; 2-room apartment, 4-room apartment, 1 large room; everything private; one block from ocean. Noonan, 21 Abbott Av.

For rent, four room cottage on Cedar Lake, Denville, Jersey; shining water; sleeping porches; boating, bathing; commuting distance; $150 month. Phone Spring 5360.

Furnished three rooms, screened porch; beautiful river; $175 season. G 160 Times.

Connecticut.

Darien (Near Tokeneke)—Large eight rooms, bath, completely furnished, porches, shady lawns; ten acres, wooded hills; garage; convenient to shore; two months, $600; three months, $800.
MARSHALL P. RICHARDS, Darien, Conn.

$400—Country seashore place, Saybrook, Conn., 11 rooms; electricity, garden, garage; Oriental rugs; half price. Converse, 25 Broadway, New York.

Pennsylvania.

For Rent—Large cottage, furnished; electric light, bath; immediate possession; elevation 2,300 feet; reasonable rent for season. John H. Wesner, owner, Mt. Pocono, Pa., three hours from N. Y.; Lackawanna R. R.

TO LET FOR BUSINESS.

Furnished office; reasonable, to firm having stenographer; convenient Custom House piers. Apply Room 1, 2d floor, 38 Greenwich, below Rector, near Battery Place, Broadway.

Desk room, light, newly furnished, immediate possession; low rent, telephone service included; suitable for resident buyers, stock brokers, showroom. 1,393 Broadway, 1st floor. Telephone Greeley 2447.

New rolltop desk, $20; private furnished office, $30; telephone operator will take your messages; no charge for service; every convenience. Duane, 59 4th Av., at 9th St., opposite Wanamaker's.

Completely furnished office, divided, three separate rooms, five hundred feet; immediate possession; all mahogany furniture; will sell; reasonable, quick action. Room 36, 1 East 42d St.

Cambler building, private office with telephone and stenographic service, use of outer office and reception room; $75 monthly to responsible party. Room 1903; 2264-5363 Bryant.

DESK DOWNTOWN with telephone service. Reasonable. Attractive, cool office. Room 218, 15 Park Row, Park Row Bldg. Tel. Barclay 8320.

Three fine new lofts, 2,000 square feet each, 37 Walker St.; rent $100 per month each. Apply Niebrugge & Maxfield, Attorneys, 233 Broadway, New York City.

Light loft, 2,000 feet; elevator, heat; newly renovated building, exceptional light; manufacturing permitted. Hammarland, 144 West 18th St., between 6th and 7th Aves.

Airy loft, 2,500 square feet, immediate possession; light on all sides; low rent and lease. 131 West 38th St., 1st floor, or your own broker. Greeley 2450.

1,000 to 10,000 square feet at 240 West 27th St.; light manufacturing; live steam; electric power; elevator; steam and electricity. Gordon, 375 Fulton St., Brooklyn.

Light attractive offfice rooms, close to 42d St., at reasonable rents; also one large studio. Apply to Supt. of building, 42 West 39th St.

Share part of my cool office; suitable two persons $50 monthly; 42d St., near Grand Central Terminal; also desk space, $40. Telephone Vanderbilt 826.

1,500 sq. ft., first floor; telephones, lighting, porter service, freight elevator; suitable for office and sample room. 20 Murray St. Inquire Barclay 3210.

Store, 1,288 St. Nicholas Av., 16x80 ft.; excellent business location; immediate possession. Apply Axel G. Lober, 615 5th Av. Phone Plaza 3022.

Furnished private office for rent, with private branch phone from switchboard included; rent $125 monthly. Suite 1502, 170 Broadway. Phone Cortlandt 6053.

TRIBUNE BUILDING.
Will rent on monthly basis or sublease two adjoining offices, separately or together. Telephone Desk; 2787 Beekman.

Two rooms with telephone extension; one 200, other 300 sq. ft.; light and airy; immediate occupancy; reasonable terms. Pearson, 725 Broadway. Phone 7640 Spring.

Building, 453-455 West 17th St.; 23,000 square feet; 40c per square foot; elevator; long lease; possession Aug. 1. Forster, 724 8th Av.

Desk room and space to rent in light store on University Place. Box E. E., 1214 Wilson Building.

Offices and lofts, all sizes, any location. Chester D. Clark (real estate broker), Park Row Building. Barclay 6366.

OFFICE, STOCK ROOM, 600 FT. OR LESS; LIGHT, TELEPHONE. M. JAY, 79 5TH AV. STUYVESANT 7445.

For rent, a large office room, with 5 telephone lines. Call at Room 407, 1,416 Broadway.

Desk room, light and airy office, with or without service; suitable for professional. 250 Broadway, Room 713.

Lofts and offices, all sizes, any location. Bryant Park Leasing Co., 47 West 42d St. Vanderbilt 8888.

Desirable desk and show room in woolen centre; prominent 4th Av. building. S 342 Times.

I will share my large, beautifully furnished office and secretary in the Times Square section. Phone Bryant 9002.

LARGE, LIGHT STORE,
65x100; RENT REASONABLE.
A. M. DRUCKMAN, 140 WEST 23D.

Loft for Rent—About 3,500 square feet for light manufacturing; $1,200 a year; possession immediately. 167 East 85th.

Store, large, corner 77th St. and Broadway. Apply on premises, Bachman, 2,180 Broadway. Schuyler 3531.

Office for rent, 650 sq. ft., good light; sublease for three years; rent $150 month. Apply Room 78, 116 Broad St.

ROOMY OFFICE SPACE, FIRST FLOOR UP, OPPOSITE ST. PAUL'S CHRCH. 18 VESEY ST.

165 sq. ft., suitable for office or light manufacturing; reasonable if lease is taken. Brower Bros. Corp., 32 Duane St.

Part office or desk room facing 5th Av. Call before 9:30, after 4, Room 717 B, 500 5th Av.

Basement to let, 21x100, principals only. Sloane & Moller, 316 East 65th; Rhinelander 123.

Stores to rent, corner stores, 945 East 163d, corner Kelly. Supt. or Philip Meyrowitz, 108 Broadway. Cortlandt 3861.

Desk space to let in finely furnished office, near Woolworth Building; state business. Y 965 Times Downtown.

Small and large offices to let, third floor south, west corner 5th Av. and 23d St. C 509 Times.

Small office to sublet for two years, 350 Broadway, corner Leonard. Call Room 1211, or phone Franklin 4277.

Office space, about 1,150 sq. ft.; very low price; may be available Aug. 1. Room 44, 25 West Broadway.

A large, light basement store; long lease; cheap. Weiss, 37 West 26th.

Office space, show room, partitioned. 141 5th Av., 7th floor.

Desk room to rent; very desirable. 120 East 59th St., at Lexington Av., Room 24.

Offices at 145 West 45th St. Particulars 503 World Bldg. Phone Beekman 8386.

Desk room, corner office, telephone. Call, be convinced. Room 605, 109 Broad.

Automobile shop, 10,000 feet best floor space; very light. 115 East 75th.

Floor, 25x75, to let, for business or storage. 421 East 70th St.

For rent, part of large, mahogany furnished office. Room 406 Times Bldg.

Attractive front offices at 137 East 46th St. Phone connection. Vanderbilt 4649.

Part of office to let; suitable for showroom for waists. 220 5th Av., Room 816.

Part of office, use of telephone. Room 904, 10 East 43d St.

Floor space or office space, reasonable. Edward Schwartz, 136 West 52d.

Desk room and small office for rent; Wall St. section. Phone Hanover 740.

Sublease exceptionally light office, centrally located; very reasonable. 1501, 104 5th Av.

Office, light, private, furnished; also desk room. Mondell, 280 Madison Av. (40th).

Office for rent; phone, share stenographer. 119 West 40th St., Suite 605.

123 Liberty St., Room 115—Half office or desk space; phone privilege.

2 light lofts, 42x46, each good locations in Brooklyn. Phone Chelsea 1225.

Desk room or half office; roll top; service. Room 212, 1,270 Broadway.

Nice office to sublet. Room 619, 1,113 Broadway.

Offices at 145 West 45th St. Particulars 503 World Bldg. Phone Beekman 8386.

Desk room to let in the Times Square section. Phone Bryant 9002.

Bronx.

Manufacturing lofts or entire building, five-story and basement, elevator, steam heat; reasonable. 2,505 3d Av., near 157th.

Brooklyn.

Storage space to let, Greenpoint section; 10 months' lease; brick building, 40x100; with yard space adjoining of 60x100; no heat. Call Greenpoint 2292.

Long Island.

LONG ISLAND CITY.
5,000 to 100,000 square feet space; early occupancy; or will build to suit.
ROMAN-CALLMAN COMPANY,
Bridge Plaza. LONG ISLAND CITY.

Wanted for Business Purposes.

WANTED—STORES
of all sizes in any location in New York or Brooklyn; quick action; principals only. Henry L. Nielsen offices, 154 Nassau St., N. Y. Beekman 9110.

We require space of about 3,000 square feet for light manufacturing purposes; lease or sublease; modern improvements unnecessary; ground floor preferred. Robert Irwin. Phone 2187 Spring. 186 Wooster St.

WANTED—FLOOR 100x100
or 50x200, suitable for garage; west side, above 30th St. Room 403, 51 East 42d St. Vanderbilt 9744.

APARTMENTS TO LET.

Furnished—East Side.

67TH AV., near 29th St. (4TH AV. HOTEL)—2 sunny rooms and bath, handsomely furnished; parquet floors; hotel service; SUMMER RATES: $15 weekly, $60 monthly.

127TH, 4 EAST—Sacrifice; two rooms, bath; furnished Summer, unfurnished after. Leibson.

117TH (Gramercy)—Apartment, 4 large rooms, bath, $125. Elberson, 25 West 42d.

77TH ST., 35 EAST—(HOTEL SENTON—APTS 2 ROOMS AND BATH, FURNISHED, ALL LIGHT, FULL HOTEL SERVICE; BLOCK FROM SUBWAY: $17.50 WEEKLY.

27TH ST., 39 EAST—Artistic living, 2 bed rooms, kitchen, bath; elevator. Burns.

50TH (Corner Lexington Av., 103)—Apartment hotel, exclusively for women; corner suite; 2 rooms, bath; beautifully furnished; $30 weekly up. Hotel Ruxledge.

31ST, 22 EAST (Near 5th Av.)—Two-room apartment, bath; cool, clean; full hotel service. Hampton Apt. Hotel.

40 EAST 51ST ST.
One, two three room apartments, by month or year.

44TH, 9 EAST—Half floor, two rooms, bath, kitchen; enormous closets; by Delmonico's. Telephone Murray Hill 8300.

48TH ST., 25 EAST (corner Madison Av.)—Two corner rooms, immense bath, shower, luxurious furnishings, maid and restaurant service, southern exposure. Vanderbilt 4090.

50E—Bachelor, responsible, can have cool 5-room apartment, $85 month, to October. For appointment, E 535 Times.

50 E. 54TH—Floor, four rooms, bath, $125. Elberson, 25 West 42d.

50TH ST., 77 EAST—Bachelor, large room, bath, kitchenette, valet and maid service. Inquire Osborne.

58TH ST., 116 EAST—Bargain until October; cool, completely furnished, including five bedrooms, three baths. Phone Plaza 2419, Apt. 1 South, or Superintendent.

60TH, 44 EAST—Unusually attractive 3-room apartment; decorations cost $1,000; furnishings all made to order, this year; 10 windows; very large rooms, paneled walls; will rent now to October or longer to responsible party at unfurnished price of apartment; leaving city. Wallace.

60TH, 44 EAST—Studio, 26x31; bath; newly decorated; three large windows; leaving city; rental $150; October or 15 months. Garrett, care Wallace.

60TH ST., 18 EAST—Sublet, Summer rates, one-three rooms; October selections; also three rooms, exquisitely furnished, piano.

70'S, EAST—Apartment, seven rooms, bath, $1,500 year. Elberson, 25 West 42d.

80'S (Madison)—Apartment, eight rooms, 2 baths, $175. Elberson, 25 West 42d.

87TH, 431 WEST—Apartment, attractive, well kept, 2 large rooms, kitchenette; improvements; electric lights; private house; $48; business couple preferred. Rhinelander 1270.

87TH ST., 322 WEST—Attractive 2-room, bath, kitchenette apartment; large closets; river view. Seen 2-5.

88TH ST., 21 EAST—Two rooms, kitchenette; unusually attractive; permanent. Allerup, Lenox 9317.

93D ST. (Corner Madison Av.)—Apartments; beautifully furnished corner suite, 2 rooms, bath; $50 per room, bath, up. Hotel Ashton.

99TH ST., 24 EAST—Completely furnished five-room elevator apartment to rent; outside rooms; rent $100; Central Park; second floor; telephone, electric lights, gas; new furniture, rugs, draperies, electric iron and grill, piano; redecorated July 1; pictures, linens, silver; lease up to year; would sell furniture; rental $150 month. Apply Apt. 24.

APARTMENTS AT HOTEL ASHTON.
Madison Av., southwest corner 93d St.—Newly decorated apartments; 1 room and bath, $50 up; 2 rooms, bath, $75 up; hotel service; extraordinary value; block from park; restaurant. Telephone Lenox 272.

APARTMENTS — ALL SIZES; PRICES RIGHT; SUMMER BARGAINS; OCTOBER LEASES. BAILING REALTY CO., 270 PARK AV. TEL. 7044 MURRAY HILL.

Four-room apartment, 5 living rooms, kitchen, bath, completely furnished, between Park and Madison Avs., until Oct. 1. G 102 Times.

MADISON AV. (near 57th)—Two rooms and bath, kitchen

FURNISHED ROOMS.

West Side.

86TH, 149 WEST—Large room, second floor; private bath, electricity; gentleman; references.

87TH ST., WEST—Comfortable room, bath adjoining; studio apartment; business woman. Columbus 1123.

86TH ST., 46 WEST—Large, comfortable, cool room; 2d floor; electricity; references.

87TH, 53 WEST—Comfortable single rooms; running water; adjoining bath; business people.

87TH, 50 WEST—Large attractive room, next to bath; second floor; electricity.

87TH, 59 WEST—LUXURIOUSLY FURNISHED LARGE DOUBLE ROOM, PRIVATE BATH, LAVATORY, ELECTRICITY; KITCHENETTE AND HOUSEKEEPING PRIVILEGES IF DESIRED; LINEN, SILVER; REASONABLE.

70TH, 16 WEST—Beautifully furnished, large, front room, dressing room; private house.

70TH, 28 WEST—Attractive room, private bath; medium room; business people; references.

70TH, 136 WEST—Attractive large furnished room, private bath; subway, express.

70TH, 200 WEST (Collins)—Large room, running water; elevator apartment; $10.

70TH, WEST—Comfortable rooms; owner's residence; business people. H 127 Times.

70TH, 69 WEST—Front room, near bath; suitable for one or two.

71ST, WEST—Two rooms, single or en suite; gentlemen or couple as paying guests; highest type American home; references; meals optional. Columbus 8194.

71ST, 143 WEST—Nicely furnished, double room, running water, electricity, phone; gentlemen only.

71ST, 157 WEST—Cool, large, attractive rooms; private baths; single; lavatory, electricity.

72D ST., 43 WEST—2 furnished rooms; will make elegant den for single party; $75 per month.

72D, 253 WEST—Double or single room, with or without meals.

72D, 341 WEST—Elegant large rooms, private baths; smaller rooms; Summer rates.

72D, 152 WEST.

Newly furnished and redecorated, exceptionally large rooms, high ceilings, hardwood floors, Oriental rugs, private baths, for gentlemen.

72D, 156 WEST.

Attractively furnished rooms, electricity; subway; references.

74TH, 41 WEST—VERY BEAUTIFULLY FURNISHED DOUBLE ROOM, ADJOINING BATH; ELECTRICITY; KITCHENETTE AND HOUSEKEEPING PRIVILEGES; REASONABLE.

74TH, 53 WEST—ONE LARGE, ONE SINGLE ROOM; PERFECTLY APPOINTED PRIVATE HOME.

74TH, 104 WEST—Comfortable, airy, medium size room; kitchenette privilege; reference.

74TH, 25 WEST—Elegantly furnished single, double rooms, private baths; best location.

74TH, 146 WEST—Large room, private bath, adjoining; electricity; gentleman; references.

75TH, 3 WEST—HANDSOMELY FURNISHED DOUBLE ROOM; KITCHENETTE AND HOUSEKEEPING PRIVILEGES; $10 UP.

75TH, 102 WEST—Attractively furnished cool room; lavatory; references. Wheeler, Apt. 7E.

75TH, 170 WEST—Attractive large front room suitable two. Peters. Columbus 1714.

75TH, 158 WEST—High-class home; unusual rooms, baths, suite, new; references.

75TH, 318 WEST—Charming rooms overlooking Hudson; two doors Riverside Drive.

75TH, 187 WEST—Very attractive back parlor; private bath; electricity; business people; reference.

75TH, 257 WEST (At. Drive)—Attractive large single rooms; high-class house.

75TH, 140 WEST—Near park, large, cool rooms, bath, electricity; $9-$15.

76TH, 303 WEST—Attractive cool rooms, running water; refined surroundings.

77TH, 7 WEST—Attractive large and small rooms, southern exposure. Schuyler 9584.

76TH, 241 WEST—Large cool room, private bath, electricity, telephone; suitable two.

77TH, WEST—Large front room, bath, kitchen privileges; references essential. Schuyler 4368.

77TH, 168 WEST—Studio room, kitchenette privileges, bath, phone, lady, $75. Sayre.

77TH, 116 WEST—Comfortable south room, running water; near bath; select house.

75TH, 110 WEST—Exceptionally large beautifully furnished rooms, private home; reference.

81ST ST. (Columbus Av., Hotel Colonial)—Have completed 17 new single rooms, with use of bath, for men; complete hotel service; rates $10 weekly.

82D, 112 WEST—Large, comfortable room, running water, kitchenette privilege, electricity; reference.

82D, WEST—Two beautiful rooms, private bath; gentleman. Apt 1W, 9437 Schuyler.

82D, 319 WEST—Two nicely furnished rooms; also single.

82ND, 68 WEST—Large rooms, private bath if desired; refined house.

82D (West End)—Elegantly furnished room, suite, private baths. Schuyler 5605.

83D, 107 WEST—Large, airy front rooms, private family; business people. Murtogh.

83D, 165 WEST—Nicely furnished airy room in modern elevator apartment, for business woman; reasonable. Apartment 64. Schuyler 8900.

83D, 302 WEST—Handsomely furnished suite, parlor, two bedrooms and bath; private; references. Johnson.

84TH, 268 WEST (WEST END)—Attractive, clean outside rooms, elevator, electricity, lavatories.

84TH, 244 WEST (Apt. 6)—Elevator; single, double, outside; women only; reasonable.

86TH, 206 WEST (Near Broadway)—Attractive front suite, $14; single room, $6; clean, cool, comfortable; refined family. House.

87TH ST., 160 WEST—Large, airy room; stationary washstand, bath adjacent, telephone, electricity; references requested.

86TH ST., 58 WEST—Large room, suitable two people; running water; adjoining bath; reasonable.

85TH, 330 WEST (Riverside)—Single room, running water; delightfully cool; elevator. 4 W.

87TH, 340 WEST—Cool, handsome room suite, private bath or single; references.

86TH, 200 WEST (Apt. 7I)—Two large, light rooms, exceptionally well furnished, front rooms, en suite or separate bedrooms.

86TH, 56 WEST—Beautifully furnished south room, twin beds, private bath, electricity.

86TH, 329 WEST—Large room, $15 week; skylight room, $8. Schuyler 6982.

87TH, 48 WEST—LUXURIOUSLY FURNISHED DOUBLE FRONT ROOM, KITCHEN &C., AND HOUSEKEEPING PRIVILEGES, DISHES, LINEN, SILVER; REASONABLE.

88TH ST, 231 WEST—Attractively furnished room for gentleman; southern exposure. Lewis.

88TH, 323 WEST (Riverside)—Attractive room, near bath.

91ST, near Riverside Drive—Newly furnished; gentleman, business woman. Tel. 4482 Riverside.

91ST, 304 WEST—Attractive parlor, private bath; electricity, parquet floors; references; $16.

92D ST., 13 WEST—Attractively furnished rooms; electricity; elevator; park view; summer rates; references. Phone 5008 Riverside.

92D (Central Park)—Two large front rooms, high-class apartment; elevator, telephone; constant hot water; two other fine rooms; breakfast if desired; references. Z 2564 Times Annex.

93D, 142 WEST—High-class non-keeping, homelike suites; private baths, electricity, every convenience; leases only; references required.

94TH, 334 WEST—Exceptionally large room, private bath; also medium and small.

96TH, 39 WEST—Owner's residence, large, attractive room, two closets, running water, adjoining bath, electricity; couple.

96TH, 330 WEST—Bedroom and living room; $20 weekly. Apply before 3, 6 to 8. Apartment 7G.

96TH, 19 WEST—Richly furnished cool rooms for select people; Summer rates.

97TH (758 West End Av.)—One or two large front rooms, with kitchen privileges; good neighborhood. Butters.

97TH, 200 WEST—Attractive room, near bath; gentleman; $10. Apartment 5D.

97TH, 240 WEST—Large cool front room, $10; also suite, $12. Carew.

98TH, 254 WEST—Widow and son having beautiful apartment will rent two rooms together, or separately; business people preferred. Maher, Apt. D.

98TH ST., 310 WEST—Large, attractive, charming; furnished room with private bath and dressing room; high-class house, neighborhood.

100D ST., 144 WEST—Bright single room, near bath, for gentleman. McKinnon.

100TH ST. and BROADWAY—Clean, cool, single room; private family; references. Academy 2740.

100TH, 315 WEST—Nice room, man or business women; Sub. L. Smith.

100TH, 4 WEST (Apt. 3)—Parlor suite and bedroom; modern; private family.

100TH, 203 WEST—Room adjoining bath; gentleman; no other roomers. Thornton.

100TH, 301 WEST—Exceptional rooms, overlooking Riverside; block from subway. Academy 4105.

100TH, 304 WEST—Beautifully furnished large, second floor, front room; modern house.

101ST, 300 WEST—Homelike, sunny room for gentleman; block Broadway; private Christian family; elevator. Apt. 6D. Academy 1632.

FURNISHED ROOMS.

West Side.

110TH, 509 WEST (Near Broadway)—Large, attractive room, front, south; newly furnished; private bath; gentlemen; business couple. 5B.

111TH, 545 WEST (Broadway)—Large corner room, one or two gentlemen. Frasger.

115TH, 930 WEST—Cool, attractive bedroom, living room; bathroom adjoining; elevator. Apt. 7.

115TH, 612 WEST—Nicely furnished room; gentleman. Apartment 23.

116TH ST., 133 WEST—Light, airy room; gentleman; electricity; telephone. Jackson.

116TH, 420 WEST—Refined couple offer clean, cool, quiet room; gentleman; $10 week; references required; after 5:30. Apt. 1.

121ST, 421 WEST—Two connecting front rooms, southern exposure, suitable for two ladies; use of kitchen, &c.; in Christian business woman's apartment, near Columbia University and Broadway subway; $10.50 per week for the suite. Write for appointment to see rooms, or phone Mrs. Brock, Morningside 6769.

121ST, 414 WEST (Apt. 4)—Rooms, near Columbia and subway. Morningside 6953.

122D, 530 WEST—Cool room for refined woman; no other roomers. Tessler.

126D ST., 110 WEST—Large room bath floor; near subway; telephone.

129th, 1 WEST—Large front room, housekeeping privileges; orderly; well kept; telephone.

125TH, 618 WEST—Double room, electric fan, private family; 18. Apt. 16W.

140TH, 510 WEST—Ideal apartment, 5 rooms; 2 months; reasonable. Apt 5.

150TH, 400 WEST—Large corner outside room, adjoining washroom; business women or gentleman. Apartment 53.

150TH, 550 WEST (Apt. 23)—Large room; elevator apartment; gentlemen or couple.

152ND, 547 WEST—Beautiful room, private family; gentleman. Apply only, Apartment 63.

BROADWAY (932d St.)—Corner apartment, rooms single or en suite; baths; exclusive family; board optional. F 434 Times.

CENTRAL PARK WEST, 474—Private family; three attractive, single rooms, near "L," subway and bus; $5 and $6. Colony. Phone Academy 3220.

CENTRAL PARK WEST (81st)—Room in elevator apartment for refined lady or gentleman; $7 weekly. Schuyler 1723.

CENTRAL PARK WEST, 230 (Cor. 92d)—Double room, business man or woman; $12 weekly; very private. Apt. 8S.

FT. WASHINGTON AV., 452 (Cor. 180th)—Summer rates; kitchen and parlor privileges. Baker, Wadsworth 2295 after 10 A. M. Thursday.

FT. WASHINGTON AV., 35—Big front room, opposite bath; large closet, elevator apartment, twin beds; reasonable. Van Dyke.

NICELY furnished room with private bath and shower; electric light and linen furnished; until Oct. 1, $68 monthly. Circle 8971.

RIVERSIDE DRIVE, 302—Fine large outside room beautifully furnished; shower bath; gentleman.

RIVERSIDE DRIVE (358 West 77th)—Pleasant and cool rooms. Schuyler 4306.

RIVERSIDE DRIVE, 76—Beautiful room, overlooking Hudson.

WEST END AV., in the 70's—Private family in apartment has large outside room, running water, adjoining bath, $20; gentleman; permanent; reference. Schuyler 2490.

WEST END AV., 265—Attractively furnished large private room and bath; also a number of finely furnished small rooms without bath.

WEST END AV., 256—Room or suite in private house, opposite Schwab mansion; board optional. Columbus 4859.

WEST END AV., 260 (73d St.)—Young lady wants another; 2 shady rooms; beautiful suite; all conveniences. Columbus 4392.

WEST END AV., 676 (93d)—Two large rooms, bath adjoining; gentlemen or business couple; exclusive.

WEST END AV., 902 (104th St.)—Attractively furnished large front, back room.

WEST END AV., 257 (73d)—Fine large room, $12-$16; gentleman; reference.

WEST END AV., 662—Double rooms, private baths; cooking, electricity. Riverside 8754.

TO SUBLET, IN 87th AV. HOTEL overlooking park, 2 rooms and bath, furnished; reasonable rent; immediate occupancy. Telephone Cortlandt 8966.

Long Island.

Far Rockaway, L. I.—Furnished rooms in fine private cottage; three minutes' walk to bathing beach; in select secluded neighborhood; references required; terms $20 to $30 per month. White Cottage, 258 Central Av., Far Rockaway, L. I.

Furnished rooms, light, clean comfortable, facing sea Summer home, Sea Cliff. Phone Broad 7000, Ext. 138, P. O., 616 Sea Cliff.

Whitestone — Spacious rooms, verandas, grounds overlooking Sound, bathing, kitchen privileges, 2 basement rooms; also 3 acres. 2861 Flushing.

Belle Harbor—Two large, airy rooms, connecting if desired; private family; exclusive. Ideal Summer location. 431 136th St.

Rockaway Park—Furnished rooms, with private family; restricted section; near station and beach. Belle Harbor 1021.

Elegant rooms in private home; running water, kitchen privileges. Far Rockaway 2240.

Sea Gate—Beautiful room, private, adults; reasonable; season. Phone Coney Island 419-W.

Far Rockaway—East furnished rooms in best location. Madison Arms, 1,732 Rue St. Felix.

Two rooms, Long Beach; two minutes' walk from station. Call Vanderbilt 9643.

Furnished rooms by season, reasonable. 2,537 Franklin Av., Edgemere, L. I.

Rockaway Park—Few attractive rooms for season; reasonable. 420 Beach 120th St.

In Sea Gate—Finest rooms; near beach; privileges. Phone 2366 Coney Island.

New Jersey.

Spring Lake, N. J.—Strictly private suite, two rooms with bath; suitable for couple with baby; references required. Richardson, 102 Monmouth Av.

Double room for Summer months; breakfast optional. G. H. Waterman, 29 Oak Ridge Av., Nutley, N. J.

Miscellaneous.

Large, attractively furnished room, twin beds, private bath, all improvements, convenient commuting, private home; $16 week. 81 Sherwood Place, Greenwich, Conn.

Sound Beach, Conn.—Desirable room, with bath; three minutes to depot; convenient to beach. 40 West 73d St. or phone Columbus 8629.

UNFURNISHED ROOMS.

72D, 241, Near Broadway—Basement, commodious, choice; ideal for restaurant or business.

57TH ST., 111 WEST—Unfurnished medium room with dressing room, adjoining bath; gentlemen only; $50 monthly.

ROOMS WANTED.

Furnished.

Wanted—Large, comfortably furnished room, with private bath; separate entrance; bachelor, between 5th Av., Broadway, 44th and 59th; rate, $50 to $65 per month; permanent. C 491 Times.

Gentleman, working nights, pay $5 for quiet room where can sleep to noon. Full details, E 529 Times.

Young gentleman desires clean, airy room with congenial young people; city or country; state particulars. F 522 Times.

Unfurnished.

Business woman desires room, unfurnished preferred, with refined family; no other roomers; vicinity Madison Square. X. Y., care Chalmers Knitting Co., 1,107 Broadway.

BOARDERS WANTED.

East Side.

80TH (corner Lexington Av., 168)—Room with meals, $17 weekly up; good home cooking; hotel service; elevator, telephone; for women exclusively. Hotel Rutledge.

MADISON AV., 213 (near 36th)—Attractive rooms; excellent table; references.

West Side.

50TH, 61 WEST—Double and single front rooms; private bath; with board.

54TH ST., 33 WEST—Attractive rooms with excellent board; table guests accommodated.

54TH, 54 WEST
Rooms with board; references.

58TH, 44 WEST—Elegant rooms, private baths; table the very best.

72D, 269 WEST—Large front parlor, with bath; single room; excellent table.

72D ST., 253 WEST—Double or single room, with or without meals.

74TH, 149 WEST—Cozy single rooms, ideal location; absolutely pure foods guaranteed.

76TH, 9 WEST—Elegant, large front room, suitable 2 or 3; refined private boarding house; excellent Hungarian table.

77TH (near Riverside)—One large, cool room to gentleman; attractive, exclusive neighborhood; exceptional home cooking; refinement. 2175 Schuyler.

79TH, 114-132 WEST—Wide parked street; unusual and attractive; large parlors, tea room and lounge; steam heat.

87TH, 143 WEST—Owner offers high-class rooms, board; quiet, homelike; references.

83D, 154 WEST (Gray Court)—Attractive, modern; steam heat; references; table guests.

BOARDERS WANTED.

West Side.

84TH, 53 WEST — Beautiful floor; other rooms; refined Jewish surroundings; excellent table.

85TH, 125 WEST—Pleasant large front room, smaller room; parlor-dining; references.

86TH, 148 WEST—Desirable double room, adjoining bath; excellent meals; three stairs.

87TH, 57 WEST—Attractive large room; excellent table; bath, tel., electricity, conveniences.

86TH, 66 WEST—Elegantly furnished large, small rooms; all conveniences.

108D, 232 WEST (corner Broadway)—Large, small front rooms, elevator; meals optional; Spanish spoken; Summer rates.

BROADWAY (245 West 104th) — Beautiful room; excellent board; homelike. Academy 8795. Manner.

BROADWAY, 3,880 (corner 192th)—2 large rooms, front; with board, without. Rogers.

COUNTRY BOARD.

EVELYN LODGE—Swept by ocean breezes; 35 min. delightful sail from Wall St.; cosily furnished; excellent chef and service; parlors, porches, lawns, comforts; weekly $20 per adult, with meals; 75 guests; 12 years one management; booklet. 71 Central Av., St. George, S. I., Facing Ferry.

BOARDING IN IDEAL HOME ALL YEAR ROUND.

One acre peaceful country, nearby station, wonderful orchard, commuting distance, 22 miles from New York; $15 up; adults. Phone 1474-J. Pichl, Martine Av., Fanwood, N. J.

Refined Jewish family has superior accommodations for few select families; environment, service, table, high class; house newly renovated; most exclusive section Far Rockaway. Hamburger, 2358 Wavecrest Av., Far Rockaway 4013.

At Glen Cove, near station, 4 commuters may secure good board in pleasing old manor house; wide piazzas; all improvements; reasonable terms. Phone 97-R. Miss Dessourt, Glen St.

CAMP CASCADES IN THE CATSKILLS; special two-week vacation rates for young men; bathing, &c. Alex. Saunders, Woolworth Building, Barclay 3787.

College woman offers girls over 15, attractive seashore home; $30 week; supervision; arts, sports, tutoring available. Box 255, Elberon, N. J. Long Branch 1662.

Park Inn, Westchester County—Splendid table, city improvements, running water, electric lights, baths, boating, fishing; reasonable. P. W. Tetlow, Thornwood, N. Y.

The Carlton, Scotland Road, 151, South Orange, N. J.—Pleasant rooms; splendid home cooking; beautiful surroundings; tel. 263.

Mountainside Cottage—Jewish cuisine, all sanitary improvements. M. Levy, Roscoe, N. Y.

Elegant room with bath, semi private home. 210 8th Av., Asbury Park.

The Terraces—Health resort; altitude 1,400 feet. Hinsdale, Mass.

Homestead Hall, Greenwich, Conn., suite, 2 rooms and bath; for adults only.

Pleasant double room, excellent table, refined home. Tel. White Plains 2126.

LYNWOOD LODGE, ENGLEWOOD, N. J. NERVOUS AND MENTAL CONDITIONS.

COUNTRY BOARD WANTED.

Young business man desires room and board with refined family, within one hour's commuting distance from downtown; Summer months only; bathing and canoeing facilities essential; state location, terms, full details first letter. F 695 Times Downtown.

Couple and 12-year-old daughter desire accommodation for August, on farm or in farming country; good food; house must have all conveniences; will pay well. E 646 Times.

Board wanted for young girl, age 11, refined family or chaperoned young girls' camp; seashore or country. Reynolds, 447 West 22d St., City.

Young Jewish man desires room, with or without board, sea bathing; commuting distance New York; in refined family; no boarding house. H 174 Times.

Board wanted in New Jersey for lady and mother; state terms and particulars. Z 2400 Times Annex.

SITUATIONS WANTED—Female.

ACCOUNTANT, bookkeeper, capable entire charge; $30-$35-$40. A. C., 422 Times.

ASSISTANT BOOKKEEPER, typist, well recommended, bright beginner; $15. I. A., 115 East Houston St. Telephone Orchard 8276.

ASSISTANT BOOKKEEPER, office assistant, 8 months' experience, 2 years high school; salary $15-$18. F 679 Times Downtown.

ASSISTANT BOOKKEEPER, 4 years' experience, capable; city, country; $22. B 545 Times.

BOOKKEEPER — Experienced, competent, conscientious; capable taking complete charge; thoroughly familiar with office details; salary $30. C 497 Times.

BOOKKEEPER-STENOGRAPHER — Young lady, eight years' experience, full charge, desires position, temporary or permanent. F 688 Times Downtown.

BOOKKEEPER'S ASSISTANT, thoroughly experienced; willing, conscientious worker; controlling accounts; salary $26; references. C 787 Times Downtown.

BOOKKEEPER and stenographer, experienced, capable taking charge of office; salary $30. Rose Miklewitz, 149 Manhattan Av.

BOOKKEEPER, thoroughly efficient; full charge controls, balances; $30. H 696 Times Downtown.

BOOKKEEPER-TYPIST, experienced, competent, capable of taking complete charge. C 493 Times.

BOOKKEEPER and typist, six years' experience; salary $30. E 524 Times.

BOOKKEEPER, 5 years' experience; familiar all office details. Rimer, 200 East 85th.

CLERICAL—College student; temporary; some experience. G 982 Times Downtown.

CLERICAL position desired by experienced high school graduate; $15 to $20. Times.

CLERICAL or office work, preferably night; temporary. F 696 Times Downtown.

CLERK, high school graduate, thoroughly experienced; good at figures. G 136 Times.

COOK, Spanish, wishes position in private family; no English; good references. J. Pendas, 676 2d Av., N. Y. C.

COOK—Vienna, with boy, 5 years; steady, private. Rossman, 253 Beekman Av.

DENTIST'S ASSISTANT, middle-aged woman, experienced; reference; $18-$20. Mrs. Hornung, 205 West 118th St. Morningside 9445.

DRESSMAKER—$6 by day; competent, reliable; city, suburbs. Murphy, 333 East 87th.

DRESSMAKER—Expert, $8 per day; town or country. D. D., 117 Times.

EDITOR—Literary woman having broad business experience, publicity, advertising, &c., seeks Summer work; research, investigation, compilation, abstracting, proofreading, &c. C 486 Times.

EDITORIAL or other opening in literary field; experience, talent, initiative; secretarial experience also. G 164 Times.

HANDY COMPANION to lady touring, Summer resort; willing. R. 1,676 Madison Av.

HOUSEKEEPER, by American widow, with daughter, 17 years, with room and bath; city; $65 or $75 month. Write C. P., 1994 East 56th St.

HOUSEWORKER, general, understands all domestic work, excellent cook, by week; best references. Mrs. Farrell, 342 East 45th.

ITALIAN LADY, 30, speaking English and Italian fluently, good knowledge French, desires position as companion to lady, or in refined family; best references. Write H. R. H., 16 West 38th.

LADY returning to New York August or September from England would give services to lady or child for passage paid. C 483 Times.

MAID wants half-time place. 181 West 149th St. Apt. 6.

MANAGER, assistant manager or private secretary, young lady, with 7 years' experience advertising, publishing, mercantile and commercial lines; capable correspondent; thorough knowledge stenography, accountancy, circularisation and general office systems; consider temporary; credentials. H 192 Times.

MANICURE, all-around willing worker, graduated from beauty school, wishes position in beauty parlor. C 109 Times.

OFFICE MANAGER.

Young woman, thorough business experience, capable handling large office force, directing personnel indirectly; $30. E 1088 Times Annex.

PARLORMAID and waitress; wages $30-$35. C 129 Times.

SECRETARY AND OFFICE MANAGER.

Connection with MOTION-PICTURE CORPORATION in advertising, sales, publicity department; position possible, solicited by STAR secretary and office manager; originality and initiative should be required, as applicant bases desirability of connection (from her standpoint) as well as scope she expects to derive for her services upon the need for her peculiar abilities; expert stenographer; can, of course, answer mail herself; wishes to relieve busy executive of all detail. If your office is not running as smoothly as it should, write and prove to her it "pays to advertise." Office Efficiency, G 138 Times.

SECRETARY, six years' experience automobile and brokerage line, competent stenographer, thorough knowledge office routine; have supervised advertising and stenographic departments; understands installing of modern filing systems; highest credentials. Telephone Fordham 8446 or write H 186 Times.

SITUATION WANTED—Female.

SECRETARY-STENOGRAPHER, COLLEGE GRADUATE, PLEASING PERSONALITY, EXPERIENCED, CAPABLE HANDLING CORRESPONDENCE, BUSINESS OR SOCIAL, DESIRES SECRETARIAL POSITION; $60. E 830 TIMES, DOWNTOWN.

SECRETARY - STENOGRAPHER, experienced, college education, desires position where initiative and responsibility are requisites. C 797 Times Downtown.

SECRETARY, stenographer, executive's assistant, capable handling correspondence, details; Christian. H 179 Times.

SECRETARY — Spanish, French, English stenographer; export experience; $35. H 621 Times Downtown.

SECRETARY, experienced, college graduate, knowledge of Russian, German, French. C 495 Times.

SECRETARY, stenographer, 8 years' experience, initiative, good education. F 183 Times.

STENOGRAPHER, long experience, will substitute or take permanent position; familiar with work patent or corporation law office; $35; will consider other opportunities. B 266 Times.

STENOGRAPHER-TYPIST, 4 years' experience, knowledge of office work, quick, reliable, willing worker, desires position without Saturday. H 629 Times Downtown.

STENOGRAPHER, expert, legal and commercial, 7 years' experience; best references former employers; no Saturdays. H 624 Times Downtown.

STENOGRAPHER, 6 years' experience general office work, filing, desires temporary or permanent position; $35. H 626 Times Downtown.

STENOGRAPHER, two years' experience, wishes permanent position with growing concern; position is first consideration; salary to start $23. C 483 Times Downtown.

STENOGRAPHER-SECRETARY, 3½, seeks position with future; seven years one concern; minimum salary $30. F 609 Times Downtown.

STENOGRAPHER wishes work evenings, Saturday afternoon; knowledge French. G 999 Times Downtown.

STENOGRAPHER, with executive ability; seven years' secretarial experience. M. Geiger, 846 Kelly St.

STENOGRAPHER—Long experience; possessing tact and ability; permanent; $36. F 680 Times Downtown.

STENOGRAPHER, four years' experience; references former employers. C 717 Times Downtown.

STENOGRAPHER, Christian, long experience, competent, desires permanent position; $25. H 188 Times.

STENOGRAPHER, experienced, high school graduate; knowledge of bookkeeping; $20. C 115 Times.

STENOGRAPHER, office assistant, 2 years' experience; reference; $20. F 680 Times Downtown.

STENOGRAPHER, college graduate, one year's experience, industrious; $23. C 779 Times Downtown.

STENOGRAPHER, expert, temporary position, beginning July 10; $40. Audubon 6100, Apt. 48.

STENOGRAPHER seeks position; several years' experience and common sense. C 119 Times.

STENOGRAPHER, knowledge bookkeeping; high school graduate; 5 years' experience. C 505 Times.

STENOGRAPHER - TYPIST desires home work few evenings a week. C 97 Times.

STENOGRAPHER, thoroughly experienced, rapid, accurate; $25. C 490 Times.

STENOGRAPHER—Expert, 10 years' experience; $35. R 1,418 5th Av.

STENOGRAPHER, expert, desires permanent position; salary $35. G 190 Times.

STENOGRAPHER, one year's experience, reliable, $18. F 692 Times Downtown.

SWITCHBOARD OPERATOR, 6 years' experience, office routine; $23. G 997 Times Downtown.

TEACHER, French, young Parisienne diplomee; conversation, grammar, literature; pure accent, individual methods. Write or call mornings or 4-7. Mademoiselle De Sinsay, 59 West 48th.

TEACHER — College graduate will tutor children or adults; English a specialty. Call Prospect 4105.

TEACHER—Young college graduate wishes country Summer position. B 544 Times.

TELEPHONE OPERATOR—Thoroughly competent, desires permanent position; salary $22. Call Melrose 4130W.

TYPEWRITING, MIMEOGRAPHING, ADDRESSING, Anna R. Campbell, public stenographer. Office, 346 West 45th. Phone 8309 Bryant.

TYPIST, Underwood, 5 years' experience, knowledge of stenography; also operate Underwood fanfolder and Elliott-Fisher. H. Whelan, 1,702 Stephen St., Brooklyn.

TYPIST, expert, desires permanent position; 6 years' experience, office routine; unexcelled references; salary $22. H 623 Times Downtown.

TYPIST—Expert, 6 years' experience, can take responsibility of general office work; salary $25. 1266 Times Bronx.

TYPIST, 3 years' experience, assistant, Monitor switchboard; $20. C 783 Times Downtown.

TYPIST and office assistant, 5 years' experience; rapid and accurate; $22 to $25. R 636 Times Downtown.

TYPIST, knowledge stenography; high school graduate; 2 years' experience. C 506 Times.

TYPIST, knowledge of stenography, general office experience; salary $22. H 172 Times.

YOUNG GIRL, refined, chamberwork and care children. Myles, 528 Amsterdam Av.

YOUNG LADY, educated, refined and accomplished, wishes position paying moderate salary; steady, conscientious worker; not tied down by time clock; accomplished in all out of door sports. C 474 Times.

YOUNG LADY, academic high school graduate; fair knowledge stenography, typewriting and bookkeeping; some experience; ability. E 528 Times.

YOUNG WOMAN, college graduate, desires position export-import house; will do clerical work, French and Spanish translating, typewriting; some stenography. G 137 Times.

YOUNG WOMAN, 25, public school teacher, also two years' general clerical experience, statistical and research work; accurate and reliable; salary $25. C 461 Times.

YOUNG WOMAN, experienced stenographer, general office work, excellent family, desires secretarial position, general law office. C 500 Times.

YOUNG WOMAN, college graduate, desires position with advertising agency. G 155 Times.

YOUNG WOMAN, college graduate, desires any position for Summer. H 198 Times.

Employment Agencies.

BERTHA CARLSON, Swedish Agency—First-class servants. 2,280 Broadway, cor 82d St.

SHEPHERD'S AGENCY—Help by month, week or day. 107 W. 125d St. Morn. 6916.

SITUATIONS WANTED—Male.

ACCOUNTANT, office manager, organizer; bank, hotel and automobile factory branch experience; conducted accounting systems; managed offices comprising from 25 to 200 clerks; organized and managed three large War Department offices averaging 175 persons; age 42; best of references; salary to start $3,600; mutual benefit may result through communication with "C. M. N.," 625 Princeton Place, N. W., Washington, D. C.

ACCOUNTANT, Christian, age 27, well educated, completes theoretical training with public and practical experience; expert auditor, systematizer, capable, reliable; best credentials, character, ability; will travel. C 776 Times Downtown.

ACCOUNTANT—Books systematized, audited, opened; tax specialist; arrangements firms without bookkeepers; corporation, partnership accountancy; reasonable. Greene, 1457 Hudson Terminal Building. Telephone Cortlandt 1376.

ACCOUNTANT-OFFICE MANAGER, 35, Christian; highest credentials; executive ability, costs, credits, financial statements; capable taking complete charge; salary $4,000. H 123 Times.

ACCOUNTANT, senior, 35, many years' experience, auditing, accounting, systematizing, desires to connect with progressive accounting firm or large corporation; single; will travel. G 119 Times.

ACCOUNTANT, thoroughly familiar with costs, bookkeeping, distribution of accounts and factory payroll records; can furnish best of references; permanent. H 150 Times.

ACCOUNTANT—Books opened, closed, simplified; systems installed; moderate terms to firms not employing bookkeepers. F 687 Times Downtown.

ACCOUNTANT, semi-senior, thoroughly qualified assume full charge audits, cost investigation; open immediate connection. F 685 Times Downtown.

ACCOUNTANT — Books opened, closed, audited, tax reports; arrangements firms without bookkeepers, $2.50 weekly. Goldwater, 299 Broadway. Telephone Worth 9068.

ACCOUNTANT, bookkeeper, 34, married, Christian, 14 years' practical experience, take charge; highest credentials; $40. G 785 Times Downtown.

ACCOUNTANT-BOOKKEEPER, 35, manufacturing, trading, auditing and statistical experience, expert in financial statements. C 467 Times.

ACCOUNTANT, junior, experienced bookkeeper, now completing course in accounting at N. Y. U., seeks position. A 1294 Times Bronx.

ACCOUNTANT, available several days weekly part time bookkeeping arrangements. C 78 Times.

ACCOUNTANT, capable, financial statements &c., married, 27; take charge; $40. H 627 Times Downtown.

ACCOUNTANT-BOOKKEEPER, capable, entire charge; $25, $30, $40. A. D., 425 Times.

SITUATIONS WANTED—Male.

ACCOUNTANT, 25, experienced, New York University training, seeks position. C 464 Times.

ACCOUNTANT, junior, 26, advanced student; 1 year's experience; capable. H 146 Times.

ACCOUNTANT, student, 23, several hours after 12 M. J. Porwich, 1,834 Madison Av.

ADVERTISING ASSISTANT—College man, 2 years' newspaper and agency experience, auditing, space buying, production departments, correspondent and detail man; available now. V 119 Times.

ADVERTISING MAN, 6 years' thorough experience copy, layout, merchandising; able writer and executive, college graduate, seeks connection with agency or manufacturers. C 118 Times.

APPRAISER and estimator, building construction, experienced, seeks connection. C 760 Times Downtown.

ARCHITECTURAL VALUATION ENGINEER—An experienced executive on building appraisal will consider an offer from a corporation having buildings to manage, maintain or appraise; state salary. Z 2384 Times Annex.

ASSISTANT BOOKKEEPER, clerk, 16, knowledge of stenography; technical training. G 147 Times.

BOOKKEEPER, single, 26, desires position with reliable firm; good penman, rapid and accurate figurer; thoroughly familiar in all branches of bookkeeping and office routine; best references. H. Wood, 541 Grand Av., Brooklyn.

BOOKKEEPER, stenographer, five years' experience, manager office, handle complete set books, seeks responsible position. H 617 Times Downtown.

BOOKKEEPER—Sixteen years' practical experience; trial balance, financial statements, &c.; salary $35 start. C 767 Times Downtown.

BOOKKEEPER, experienced, college graduate, desires connection with good concern. S 719 Times Downtown.

BOOKKEEPER, 27, wishes two-week temporary position beginning July 12; salary, $40 per week. H 143 Times.

BOOKKEEPER-SALESMAN seeks position with reliable concern offering opportunity. C 42 Times.

BOOKKEEPER, 28, married, accounting, credit; sales experience; references. H 622 Times Downtown.

BOOKKEEPER, four years' experience; accountancy graduate student; $60. C 717 Times Downtown.

BOOKKEEPER, 22, three years' experience, knowledge of accounting. C 89 Times.

BOOKKEEPER, 3 years' experience; salary $25. G 88 Times.

BOY, 16, wishes position in office. A. Casbona, 146 East 129th St.

BOY, 17, wishes position in office. A 557 Times Harlem.

BUTLER-VALET, single man, for gentleman only; can cook or run car; city or country; best references. Z 2317 Times Annex.

BUYER and merchandise man of ready-to-wear desires position with mail order or jobbing house; fifteen years' mail order house experience; best of references. W 96 Times.

BUYER'S ASSISTANT—Young man, 23, experienced, capable handling important details, desires connection with progressive organization. G 143 Times.

CHAUFFEUR (private), excellent mechanic, most careful driver; 10 years' practical experience with well known private families; exceptional references as to character and ability; trustworthy and obedient; city, country or touring; reasonable salary. T. B., 72 Times.

CHAUFFEUR, 31, neat appearing, courteous, wishes position with kind, considerate party; have had 11 years' experience Pierce-Arrow, Packard, Cadillac cars; salary, $40 week and expenses; outside city. C 489 Times.

CHAUFFEUR, Norwegian descent, American born; can furnish best of references from previous employers; have had experience mechanically; fit to handle any car; dependable, courteous; city or country. A. R. 69 Times.

CHAUFFEUR—We have several good men, with from 8 to 9 years' references on last positions; this is not an employment bureau. Society of Professional Auto Engineers, 1,947 Broadway. Tel. Columbus 10276.

CHAUFFEUR, mechanic, 24, seven years' experience with high-grade cars, Pierce-Arrow, Packard, Cadillac, excellent reference as to character and ability, wishes private position city or touring. A 959 Times Harlem.

CHAUFFEUR, thorough mechanic and driver, desires position with private family leaving for country or long tour; small salary satisfactory if maintained. C 501 Times.

CHAUFFEUR, mechanic, desires position with private family; 12 years' driving, shop and factory experience; wages $40 per week. Rieck, 240 East 79th St.

CHAUFFEUR, 31; 14 years' experience, foreign and domestic cars; honesty, sobriety, ability. Newman, 106 West 99th St. Riverside 9048.

CHAUFFEUR, expert mechanic, 11 years' experience; city or country; references. Craswell, 1,766 Topping Av., Bronx. Phone Tremont 4175.

CHAUFFEUR, white, wishes position with private family; 3 years' experience. Anthony V. Grippo, 24 Old Broadway, N. Y. City.

CHAUFFEUR, colored, reliable, wants position, private family or bachelor; city or country. A 942 Times Harlem.

CHAUFFEUR, expert mechanic and driver; 15 years' experience; references. G 103 Times.

CHAUFFEUR, single man, long experience; any car; city or country; best references. Z 2316 Times Annex.

CHAUFFEUR-MECHANIC, English, middle-aged, married, no family; highly recommended. Furiong, 218 East 58th St.

CHAUFFEUR, single, exper

HELP WANTED—Female.

ARTIST, with original talent, to sketch infants' and children's and junior wear; good steady position; for an intelligent young lady. Apply by letter, stating experience and salary desired. W 95 Times.

EXPERIENCED HAND-MADE BLOUSES; ONE GIRL CAPABLE OF PRODUCING HAND-MADE DISTINCTIVE STYLES; GOOD OPENING FOR RIGHT PARTY. BOX 2 [illegible] CABLE BLDG.

DESIGNER

[illegible] wants from $5-$7.50; only those who have original creations by novelties; also supply salary no object to right party. Gideon West Co., 16 West 22d.

HOUSEKEEPER, experienced on high-class [illegible] necessary; fine opportunity to right party; high salary. D. D., 483 Times.

OPERATORS ON GEORGETTE BLOUSES; SALARY TO GOOD TO RIGHT PARTY. [illegible] WAIST CO., 23 W. 24TH.

TELEPHONE OPERATOR—Young lady, experienced typist and dictaphone, wanted by Christian firm; pleasant surroundings, excellent opportunity. W. & H., Inc., 300 Fifth Ave.

TELEPHONE OPERATOR with executive experience with real opportunity for advancement; salary $20. Mr. Dunn, Frankel's.

TYPIST COMPILER, capable young woman for classified trade directory; [illegible] full particulars, mention salary. H 611 Times Downtown.

FILE CLERK—A young lady in good health, [illegible] and energetic with at least 2 years of high school education, will find a splendid opportunity as a file clerk with a large financial organization; salary $60 per month to start; experience desirable, but not absolutely necessary. Application must show age, education and references. B 708 Times Downtown.

FILE CLERK, capable of correcting and [illegible] up to date letter and card index files; salary according to ability. Apply by letter or call for appointment. A. [illegible], 506 5th Av., near 42d St.

FILE CLERK, experienced, wanted by manufacturer; good opportunity; state experience and salary. S 713 Times Downtown.

FILING CLERK—COMPETENT TO TAKE [illegible] WALLACH BROS., 3D AV. AND 12TH.

FILE CLERK, experienced, for Christian firm. S 805 Times Downtown.

FORELADY.

Capable woman to take charge of Jay-Thorpe, Inc., millinery workroom, 9:30-5:30 New 57th St.; must be experienced in similar field; exceptional opportunity. Apply at Temporary Workrooms, 136-146 Madison Av., 19th floor.

FRENCH YOUNG GIRL WANTED.

One who knows her own language thoroughly and though English to translate from the latter into French and who can use the typewriter. Apply to

MR. BOUVET,

Butterick Building,
Cor. Spring and Macdougal Sts., New York.
Take 6th Av. subway to Houston St.

GIRLS.

SCHOOL GIRLS.

When choosing a vocation upon which to enter when you have finished your school work, you should consider that one which offers you the best future.

LONG-DISTANCE TELEPHONE OPERATING

OFFERS

PERMANENT POSITIONS.

STEADY ALL YEAR ROUND WORK.

PROMOTION.

Rapid expansion and increase in business create positions of responsibility, which are filled by promotion from the ranks on the basis of merit.

PAY.

The rate of pay is $15 at the start, with frequent and regular increases for merit and length of service; additional pay is given for special hours. In a short time an operator can earn from

$20 TO $25 PER WEEK.

(MINIMUM AGE, 18 YEARS.)

AMERICAN TELEPHONE & TELEGRAPH COMPANY,

MAIN FLOOR,
24 WALKER STREET.

Three streets below Canal, near Broadway.

GIRLS.

WE ARE IN A POSITION TO PLACE GIRLS OVER 18 YEARS OF AGE AS

CLERKS,
PACKERS,
ORDER PICKERS,
GENERAL WORKERS.

ONLY THOSE SEEKING PERMANENT POSITIONS WILL BE CONSIDERED. NO VACATION WORKERS.

THE STARTING PAY IS GOOD. ADVANCEMENT RAPID.

THE CHARLES WILLIAM STORES,
36 WASHINGTON STREET,
BROOKLYN, N. Y.

GIRLS OVER 17.

To learn paper pattern folding; pay $15 weekly while learning; put on piecework after three or four weeks; in two months can earn $18 to $22. Apply to

The Butterick Publishing Company,
44 W. 33d St., N. Y., corner 6th Av.
McCreery Building, 2d floor.

GIRLS
LEAVING SCHOOL
OPPORTUNITIES TO EARN
$17.75 A WEEK
($13 a week during the first month).
RAPID ADVANCEMENT
TO $18 A MONTH.
APPLY AT
1,258 Broadway, N.Y., cor. 27th St.

GIRLS
Why not work in a shop that has no slack season? Busy all year.
NO EXPERIENCE NECESSARY
We teach you and pay you well while learning.
A. Simonson, 506 5th Av., near 42d St.

GIRL, bright, for filing, mailing and miscellaneous work in busy office; good opportunity for capable person; state experience and salary. S 2809 Times Annex.

GIRL OFFICE WORK.

Girl to assist in office; no experience necessary; good penman; state age, salary and religion. V 877 Times Downtown.

GIRLS sample book department cotton goods, putting up, tieing, string tickets, in double folding department; steady employment. Henry Glass & Co., 84 White St.

GIRL wanted to assist in buying ready-to-wear. Inquire East & Lillienthal, 1,150 Broadway.

GIRLS, light colored, as ushers. William Fox Audubon Theatre, 165th St. and Broadway.

GIRL—Clerical work; experienced only at $21 references. Ann Wells, 58 West 24th.

GIRL, candy store, experienced. Apply Mr. Richards, 220 W 42d.

GIRL wanted to help in studio. Apply at 235 West 145th St., Ravine Studio.

GOVERNESS to boy (8); Adirondacks; must understand physical culture. Stern, 1025 St. Nicholas Ave.

HOUSEKEEPER wanted for high-class commercial and tourist hotel of 150 rooms in a Massachusetts city; open the year round; permanent position; give references and full particulars in first letter. E 2506 Times Annex.

HOUSEWORKERS, two, for small country house during the Summer months; first-class references; wages $70 per month, each; private family; lovely country; an hour and a half from New York. Apply C. Nesta, Dr., 257 5th Av., City, or Mrs. C. Nesbet, North Main St., Nanuet, N. Y.

HOUSEWORKER — Good willing girl or middle-aged woman for general housework in family of 2 adults; 3 children in family; house has all city appliances, including electric lights, running water, laundry tubs, &c. Address [illegible] Times.

HELP WANTED—Female.

HOUSEWORKER, general, good cook; family of three in six-room apartment; good wages to refined girl; references required; no agencies or colored help. Telephone for appointment 1185 Schuyler. Strauss, 310 West 86th.

HOUSEWORKER—Steady place in country, Yonkers; family of two; refined family; good wages for participants; telephone Columbus 7163. Myerst, 65 Central Park West.

HOUSEWORKER wanted for small family at Ridgewood, N. J.; will pay $75 monthly for competent woman; references required. Telephone Ridgewood 482-W.

HOUSEWORKER, white or colored; good reference. Two in family with small daughter; $75. Barry, 96 Bay View Av., Freeport, L. I. Telephone 924-M, Freeport.

HOUSEWORKER, young white girl, plain cook; good wages; no laundry; references. 456 Riverside Drive, Apt. 41A. 6197 Morningside.

HOUSEWORKER, general; good cook; small family; good wages; no washing. Mrs. H. Cohen, 200 West 113th St., Apt. 5A. Cathedral 2957.

LADY'S MAID, experienced, to go to Poland Springs, Me. Apply 9 to 12 A. M. Serrano, Room 314, Hotel Dunmore.

MANICURE, experienced at facial massage; also have vacancy for hairdresser, who is an expert marcel waver. A. Simonson, 508 5th Av., near 42d St.

MILLINERS,
IMPROVERS,
APPRENTICES.

Jay-Thorpe, Inc., require a number of milliners for permanent positions in their new building at 24-26 West 57th St.; good salary; 44-hour week. Apply at temporary workrooms, 136-146 Madison Av., 19th floor.

MILLINERY MANAGER—EXPERIENCED MILLINERY WOMAN; ONE CAPABLE TAKING CHARGE OF RETAIL STORE; EXCEPTIONAL OPPORTUNITY FOR RIGHT PARTY. APPLY INTERNATIONAL MILLINERY CO., 33 WEST 38TH.

MILLINERY BUYER — PHILADELPHIA SPECIALTY STORE REQUIRES THE SERVICES OF A LIVE BUYER; MUST BE CAPABLE OF MANAGING HELP AND SHOW RESULTS; THIS IS AN EXCELLENT OPPORTUNITY FOR A WIDE-AWAKE BUYER. WRITE TO STEWART, 1,007 CHESTNUT, PHILADELPHIA, OR CALL ON ALFRED FANTL, 420 WEST 32D, AT 3 P. M.

MILLINER — Designer on popular-priced trimmed and tailored hats; steady position. A-ply all week, N. Whitman, 506 B'way.

MODELS.

SAMPLE AND SHOWROOM MODELS,

SIZES 38 AND 16.

STEADY POSITION, GOOD SALARY.

TO RIGHT GIRLS.

APPLY ALL WEEK

BLAUNER BROS. & CO.,

1,372 BROADWAY.

MODELS
FOR
WOMEN'S COATS;
WONDERFUL
OPPORTUNITY
FOR
GOOD LOOKING
STYLISH YOUNG WOMEN,
SIZE 36;
PERMANENT POSITION
TO
DESIRABLE PARTIES.
C. KENTON COMPANY,
37th STREET AND 5TH AVENUE,
FIFTH AVENUE BUILDING,
ROOM 526.

MODELS.

ATTRACTIVE YOUNG LADIES TO TRY ON SIZE 18

JUNIOR COATS IN SHOWROOM.

A. PORTFOLIO & CO.,

1,358 BROADWAY.

MODELS.

Several good looking models;

SIZE 36;

STEADY POSITION, SALARY NO OBJECT.

APPLY ALL WEEK.

NAT GOLDSTON & CO.,
20-26 EAST 21ST ST.

MODELS, SIZE 18.

ATTRACTIVE YOUNG LADIES

TO TRY ON DRESSES; LONG SEASON, GOOD PAY.

J. M. SILVERMAN,

2 WEST 33D ST.

MODELS, SIZE 18,

TALL, STYLISH, ATTRACTIVE, FOR HIGH CLASS DRESS HOUSE;

LONG SEASON; SALARY $35.

APPLY ALL WEEK.

MANNIX SOLOMON CO.,
31 E. 31ST ST.

MODELS, STYLISH, ATTRACTIVE, MISSES', SIZE 16, PERMANENT POSITION; HIGHEST SALARY.

C. KENTON COMPANY,
37th ST. & 5th Av.,
ROOM 526.

MODELS, SIZES 16-18.

IN LARGE DRESS HOUSE;

GOOD PAY; LONG SEASON.

BEAUKART DRESS CO.,

26 WEST 33D ST.

MODELS, SIZES 18,

TALL, STYLISH YOUNG LADIES, in wholesale dressmaking establishment.

HEIMERDINGER,
141 MADISON AV.

MODEL, SIZE 18.

ATTRACTIVE YOUNG LADY.

HIGH-CLASS DRESSES.

M. & H. RENTNER,

2 WEST 38D ST.

MODELS, SIZE 12.

ATTRACTIVE GIRLS TO TRY ON COATS IN SHOWROOM.

A. PORTOLIO & CO.,

1,358 BROADWAY.

MODELS, STOUT SIZE 42½, BUST 46; LONG SEASON.

MAJESTIC COSTUME CO.,
45 WEST 25TH.

MODELS.

STYLISH YOUNG LADIES, SIZE 34, WANTED FOR SHOWROOM; MISSES' SUIT HOUSE; HIGHEST WAGES; LONG SEASON. APPLY ALL WEEK. A. DAVIS & SONS, INC., 15 EAST 32D ST.

MODELS, SIZE 16.

ATTRACTIVE; LONG SEASON.

MAJESTIC COSTUME CO., 45 WEST 25TH.

MODELS,
STYLISH YOUNG LADY
TO TRY ON CLOTH AND FUR WRAPS.
JULIUS KLUGMAN SONS,
42 WEST 32ND.

MODELS, SIZES 16-18.

IN LARGE DRESS HOUSE;

GOOD PAY; LONG SEASON.

BEAUKART DRESS CO.,

26 WEST 33D ST.

HELP WANTED—Female.

MODELS,
SIZE 16.
TALL STYLISH YOUNG LADIES' FOR HIGH CLASS DRESS HOUSE. APPLY ALL WEEK.

OTTO P. SHULHOF & CO.,
136 MADISON AV.

MODEL, SIZE 36.
STYLISH YOUNG LADY
IN CLOAK AND SUIT HOUSE.
S. L. SILVER & CO.,
6 EAST 32D ST.

MODELS, ATTRACTIVE, SIZE 16; LONG SEASON.
SIEGEL LEVY CO., 43 WEST 28TH.

MODELS,
sizes 16 and 18, to try on dresses in showroom; splendid opportunity. Windsor Costume Co., 33 21st St.

MODELS,
JUNIORS, 16 AND 18; CLOAK AND SUIT HOUSE; LONG SEASON; GOOD PAY. APPLY ALL WEEK.
RITTER BROS.,
1,333 BROADWAY.

MODELS,
size 16; several refined young ladies, for suits and coats. Apply all week, Singer Bros. & Day Co., 188 Madison Av.

MODELS, TALL, STYLISH YOUNG LADIES, FOR SUITS AND DRESSES, 16 AND 18 BUST; LONG SEASON; HIGHEST SALARY. AL GOLDSTEIN & CO., 99 MADISON AV.

MODEL—Attractive young lady, experienced as showroom saleslady, for cloak house; all-year-round position. Supreme Manufacturing Co., 19 West 24th St.

MODELS, SIZE 16, FOR COATS AND SUITS; NO SATURDAY WORK; NO SKIRTS TO TRY ON; EXCEPTIONALLY LONG SEASON. M. B. KAUFMAN, 8 WEST 32D.

MODEL—STYLISH YOUNG LADY FOR SEPARATE SKIRT HOUSE; GOOD SALARY; LONG SEASON. MUTUAL SKIRT, 154 WEST 37TH ST.

MODEL
Tall, stylish young lady; permanent position.
A. J. CAINE & CO.,
148 WEST 23D ST.

MODELS.
Tall, stylish 16's; good salary; steady positions for right party. Henis & Wagner, 120 West 25th St. Watkins 9150.

MODEL, SIZE 16, TO TRY ON SUITS IN SHOWROOM; LONG SEASON. SCHRANK & FRANKEL, 145 WEST 30TH.

MODEL, STYLISH, PERFECT 16; SUITS AND COATS. MAER & BRAHMS, 321 5TH AV.

MODELS WANTED FOR LARGE CLOAK AND SUIT HOUSE. PHILKATZ CO., INC., 31 EAST 30TH.

MODEL—Attractive young lady, size 16, for dresses and suits; good salary. B. & M. Silverstein, 12 West 27th.

MODELS, size 16, good looking, for suits and coats; good position. Youngwex, 30-38 East 33d.

MODELS, attractive, 36, to show imported coats and suits; also to help sell. A. L. Waltan, 1,182 Broadway.

MODELS, coat and suit house, with knowledge of stenography; steady position; good salary. Bernstein, 31 West 31st.

MODELS—STYLISH YOUNG LADIES, SIZE 16; SALARY $30. HORWITZ & BADER, 23 EAST 27TH.

MODELS, size 16, for showroom dress house. Harris Blummenfeld & Co., 19 West 24th.

MODELS, sizes 16 and 36; long season; good pay. 1115 Broadway, 12th floor.

MODEL wanted, size 16, for cloaks and suits. Premier Garment, 145 West 28th St.

MODELS, 16 and 38, cloaks and suits. George Miller, 11 West 32d.

MODELS, stylish, perfect 16, suits, coats. Lisberthal & Stoler, 40 West 27th.

MODEL—Misses' size 16, for coats and suits only. 1,270 Broadway, Room 408.

MOTHER'S HELPER—Woman of refinement to assist in care of three small children and housework; no cooking. Telephone Mrs. Bush, Kingsbridge 942.

MULTIGRAPH OPERATOR—A large manufacturing concern in Brooklyn desires the services of an experienced operator who has complete knowledge of machine, office conditions; hours, &c., are very satisfactory; salary according to qualifications. Call or phone, Mr. Miller, William De Muth & Co., 110th St., near Jamaica Av., Richmond Hill, L. I.

MULTIGRAPH OPERATOR,
experienced, knowledge of mimeograph and typewriting an advantage; excellent opportunity; give full details, age and salary expected. Box 445, 209 Cable Bldg.

MULTIGRAPH OPERATOR,

WHO IS FAMILIAR WITH ADDRESSOGRAPH MACHINE.

J. D. BOOTH & SON,
35 WEST 32D ST.

NURSE, COMPANION,
FROM ABOUT JULY 15 FOR NERVOUS YOUNG MOTHER, COLLEGE WOMAN, WHO NEEDS MUCH PHYSICAL TRAINING AND OUTDOOR EXERCISE; HATE NURSE, TRAINING AND EXPERIENCE IN MASSAGE, OUTDOOR AND INDOOR EXERCISE; KNOWLEDGE OF TENNIS, GOLF, HORSEBACK RIDING, &C.; SALARY $50 PER WEEK. PHYSICIAN, C 112 TIMES.

NURSES—The American Red Cross Nursing Service desires to engage nurses for their Home Visiting of the Sick Department. Apply Brooklyn Chapter, American Red Cross, 189 Remsen St., Brooklyn.

NURSE wanted; public health and child welfare work; must have Red Cross requirements. Public Health Centre, Bridgeton, N. J.

NURSES, graduate and undergraduate, for private sanitarium. Apply Dr. Leri, 21 West 114th.

NURSE—Trained infant nurse for twins; experienced; references; highest wages to satisfactory party. Z 2571 Times Annex.

NURSE—Infant's; experienced; English preferred; small family; Saturday, 1,116 Nielson Av., Far Rockaway, N. Y.

NURSE wanted for 6 months baby; good wages; references required. R. W. Hut, 600 West 115th.

NURSES—Undergraduates wanted. B. C. Hospital, 880 Lafayette Av., Brooklyn.

OFFICE GIRL—Bright young girl to answer telephone and general office work; knowledge of typewriting and stenography preferred; good opportunity for advancement. Apply 9:30 A. M., Butterfield-Barry Co., 54 Varick St.

OFFICE ASSISTANT, typewriting and general office work. Write, stating full details, W. W., Box 108, Station F, Manhattan.

OFFICE ASSISTANT—Bill clerk; young lady to assist at books and make herself generally useful office. Write H. G., 520 Presbyterian Building.

OFFICE ASSISTANT. Apply in person, New York Telephone Company, Bridge Plaza North, Long Island City.

OPERATOR on Moon-Hopkins billing machine, large wholesale cotton goods house; permanent position right party; state age, experience, references, salary wanted. B. C., 223 Times.

OPERATOR wanted for mimeograph machine. Apply in person to American Railway Association, 8 West 40th St., New York City.

OPERATORS—Hellerith key-punch operators, experienced or inexperienced. Address P. O. Box 585, City Hall Station, N. Y.

ORDER AND BILL CLERK.

Must be good typist, accurate at figures and thoroughly competent to handle details in order department.

HYGEIA, 100 WEST 14TH ST.

PATTERN FOLDERS.

Experienced paper pattern folders wanted; steady; no dull season; guaranteed salary; can earn $35 to $40 per week.

THE BUTTERICK PUBLISHING CO.,

24 Rubert St., N. Y. C. (4th floor). Three blocks north of Franklin St., on 7th Av. Subway or 9th Av. "L."

SALESLADIES — Gown shops of Maurice Mendel; best several competent young women who can sell and advance to management; liberal salaries; will consider applicants with experience selling other lines. Apply 2,242 Broadway (80th) or 1,328 Broadway (88th).

SALESLADIES—To sell to the consumer an electric medical apparatus in Greater New York; ready seller; 40 per cent. commission. Apply Room 709, 51 East 42d.

SALESLADY, smart looking, refined position; $30 weekly; experience unnecessary. De Luxe, 1,482 Broadway.

SALESLADY, candy. Apply Room 100 E, 30 Church St.

SALESWOMEN — WANTED IMMEDIATELY COMPETENT SALESWOMEN FOR COATS, SUITS AND DRESSES; PERMANENT POSITIONS FOR RIGHT PERSONS. APPLY IMMEDIATELY, WM. DAVIS & CO., 326 5TH AV.

SALESWOMEN AND MANAGERS
required in competent women's underwear departments, different sections of country; splendid advancement. William Ebaseth & Bro., 1,239 Broadway.

SALESWOMEN in piece-goods department; experience necessary; must be of good appearance. Shapero-Lewis & Co., 198-199 Madison Av.

HELP WANTED—Female.

SAMPLE CARD MAKERS—Salesmen's samples, wholesale notion house, hours 8:30 to 5:30, Saturday 1 o'clock; steady position if satisfactory; salary $15. Apply 422 6th Av., 15th floor.

SEAMSTRESS capable of altering theatrical wardrobe. Apply Room 515, 1,482 B'way.

SECRETARY-STENOGRAPHER to plant superintendent; must be experienced, capable, tactful, and familiar with office details; knowledge of pharmaceutical or chemical nomenclature desirable; state experience, salary desired and positionality; permanent. N. W., P., 207 Times.

SECRETARY, private; capable of handling correspondence and writing own letters; best of references necessary. American Red Cross, 105 Remsen St., Brooklyn.

SECRETARY wanted for doctor's office. Apply in person between 8 and 9 P. M., Albert A. Brown, 31 East 72d.

SKETCHERS,
thoroughly experienced, coat and suit house; bring proof of work. Apply all week, Singer Bros. & Day Co., 188 Madison Av.

STENOGRAPHER.
GOOD OPPORTUNITY.
CAPABLE STENOGRAPHER,
SALES DEPARTMENT.
LARGE FOOD MANUFACTURER,
DOWNTOWN OFFICE.
STATE AGE, EXPERIENCE,
SALARY DESIRED.
ADDRESS T. M., P. O. BOX 760,
CITY HALL STATION, N. Y.

STENOGRAPHER-SECRETARY, young lady, highly educated, perfect stenographer, one out of the ordinary, literary inclined, who can really act as an assistant to busy executive; whose work and business is first consideration, willing to sacrifice social duties for business reasons, who is looking for a business career with a future; salary to begin $180 per month, which will be increased as rapidly as deserving. Address with full details, age, previous employment, &c., M. & R., 511 World Bldg., N. Y.

STENOGRAPHER FOR FRENCH AND ENGLISH DICTATION AND TRANSLATIONS; NATIVE FRENCH PREFERRED; KNOWLEDGE OF SPANISH DESIRABLE BUT NOT REQUIRED; PERMANENT, PLEASANT SITUATION; GOOD SALARY; LEGAL CONCERN; PITTSBURGH; ADDRESS REPLY, GIVING TELEPHONE NUMBER, TO GEORGE MESTA, WALDORF-ASTORIA HOTEL, FOR INTERVIEW.

STENOGRAPHER—A large crotchne house, Christian concern, requires a stenographer of ability, personality, initiative and tact rather than extensive experience; this position offers a very good opportunity with congenial surroundings and interesting work. Write in detail concerning your age, education, salary expected, T 199 Times.

STENOGRAPHER—FROM JULY 12 TO AUG. 15; MUST BE RAPID, ACCURATE, GOOD GRAMMARIAN; LIBERAL COMPENSATION; STATE FULLY AGE, QUALIFICATIONS AND SALARY; CHRISTIAN FIRM. V 863 TIMES DOWNTOWN.

STENOGRAPHER, COMPETENT,
FOR PERMANENT POSITION.
INTERTYPE CORPORATION,
Room 805, 50 Court St., Brooklyn.

STENOGRAPHER, with one or two years' experience, or beginner with ambition, accurate and reliable, capable of taking private secretary in a law office handling accounting and corporation work. Apply stating school or college and church attended, references and salary expected. Box 913 Times, 2 Rector St.

STENOGRAPHER AND TYPIST.

Competent young lady wanted, who can also assist on books. Address stating age, experience, references and salary, "Millinery," 910 Brokaw Bldg.

STENOGRAPHER.

Rapid, accurate, with knowledge of filing and general office work; permanent position in advertising department of technical journal; salary $20-$25 week; state age, experience and education. Box 247, 1626 St. James Bldg.

STENOGRAPHER—Opportunity for bright energetic beginner; good typist, knowledge of bookkeeping helpful, to assist in office of Christian firm; chances for advancement, $18-$17 to start; state age, qualifications, reference and religion. S 702 Times Downtown.

STENOGRAPHER-SECRETARY TO SALES-MANAGER OF TEXTILE MANUFACTURING CORPORATION; SALARY TO START $25; GOOD OPPORTUNITY FOR ADVANCEMENT; STATE FULL PARTICULARS. BOX 412, 209 CABLE BLDG.

STENOGRAPHER wanted in office of Christian trade paper publishing house; must be experienced and rapid in taking dictation as well as transcribing; a permanent position to a conscientious worker; write in detail. F 701 Times Downtown.

STENOGRAPHER—We want a young lady who is businesslike, capable, and who can write an intelligent letter; congenial surroundings; Christian concern. Apply to Mr. Hull, 9 to 11 A. M., Barse & Hopkins, 25 West 23d.

STENOGRAPHER—Spanish-English, experience absolutely essential; quick and accurate, willing worker; remuneration according to ability. Apply personally, 11-3, Bush & Co., 28 West 23d St.

STENOGRAPHER, thoroughly experienced young lady, energetic and willing, in sales department of oil concern; permanent position. Apply in person or write Room 615, 220 Broadway, N. Y. City.

STENOGRAPHER—Intelligent girl of good family for combination position, telephone and arranging flowers for high-grade hotel in the country. Apply to P. O. Box 440, Greenwich, Conn.

STENOGRAPHERS and typists for financial house; good position; must be expert typist, although experience in financial line not essential. State salary expected. A 230 Times Downtown.

STENOGRAPHER—Large motion picture corporation desires stenographer with ability and initiative; excellent permanency; advancement; state experience, salary desired, &c. W 78 Times.

STENOGRAPHER; permanent position; good opportunity for advancement for a bright, capable girl. Answer by letter, stating age, experience and salary expected. B. M. Co., 302 West 25th.

STENOGRAPHER wanted; must be quick, careful and accurate; good grammarian; exceptional opportunity; state age, education and salary expected. V 908 Times Downtown.

STENOGRAPHER,
experienced, by large cotton converting house; congenial surroundings; excellent opportunity; full details, age and salary expected. Box 440, 209 Cable Bldg.

STENOGRAPHER—High school graduate; experienced; permanent position; congenial surroundings; half day Saturday all year. Edwards & Co., Inc., 140th St. and Gerard Av., Bronx.

STENOGRAPHER; modern lumber office; experienced, accurate, neat and reliable; permanent; $25; advancement positive if satisfactory; start July 19. George H. Storm Co., 76th St., East River.

STENOGRAPHER with at least one year's experience; must be accurate and neat; salary $25. Bullowa & Bullowa, 32 Broadway.

STENOGRAPHER—Must be competent and accurate, able to take regular dictation. Apply Auditor, Hulett Motor Car Co., 1,564 Broadway (at 62d St.)

STENOGRAPHER—Temporary work, possibly leading to permanent engagement; must be neat and accurate $20 to start. Apply Rogers-Peet Shelled Co., 51 Prince St.

STENOGRAPHERS (2), competent office assistants; wholesale house. Apply after 10 A. M., International Stationery Co., 50 Warren St., 1 block below Chambers.

STENOGRAPHER—Must have at least 3 years' practical business experience; references required. Call Office P, 42d W. Grand, 8 East 24th.

STENOGRAPHER wanted in resident buyer's office; good opportunity for right party. Apply Harry Landres & Bros., 212 5th Av., 18th floor.

STENOGRAPHERS—Large downtown financial institution requires several wide-awake stenographers for permanent positions; good opportunity. Box 911 Times, 2 Rector St.

STENOGRAPHER, experienced and ambitious; hours 9 to 6; advancement; state education and experience. H 658 Times Downtown.

STENOGRAPHER-TYPIST—Operator of several years' office experience; steady position. Call between 10 and 4, Hopkins & Co., 128 Franklin St.

STENOGRAPHER wanted in Christian exporters' office, downtown. State age and experience; salary $20 to start; permanent. X 2567 Times Annex.

STENOGRAPHER, experienced, intelligent, for small real estate office, July 12; wages $18 weekly. Write or apply, 19 A. M., E4715, 1,243 Broadway (30th St.).

STENOGRAPHER, thoroughly experienced and competent, in manufacturing concern. Apply in own handwriting, stating age, experience and salary. W 92 Times.

STENOGRAPHER and dictaphone operator, familiar with office work. New York and New Jersey Steamboat Co., Pier 13, East River.

STENOGRAPHER, experienced, for two weeks beginning July 19, advertising office. Telephone Murray Hill 2907 or write Room 1202, 347 5th Av.

STENOGRAPHER in wholesale house; closed Saturday, open Sunday morning. Oliver machine; salary $17. R 520, Presbyterian Building.

STENOGRAPHER, experienced, accurate and neat; salary $22. Apply Room 606, 51 East 42d St.

STENOGRAPHER, competent, at least three years' experience; permanent position. Call Monday, 9 A. M., 410 Brooke St.

STENOGRAPHER wanted who will do limited correspondence in return for office space. W 78 Times.

STENOGRAPHER, experienced, capable operating No. 10 Remington; $60 month. H 637 Times Downtown.

STENOGRAPHER—Legal experience; Underwood machine; salary $25; Christian firm. Y 874 Times Downtown.

STENOGRAPHER—Experienced, with good education, with engineering concern. S 710 Times Downtown.

STENOGRAPHER and clerical worker for insurance broker's office. State experience and salary expected. C 776 Times Downtown.

STENOGRAPHER—Apply by mail, stating past experience and salary. Larkin Lumber Co., 101 Manhattan St.

STENOGRAPHER, experienced, in busy law office; permanent position. G 606 Times Downtown.

STENOGRAPHER wanted; permanent position; daylight law office; state salary and qualifications. H 642 Times Downtown.

STENOGRAPHER, Brooklyn office, high school education; several years' experience. Phone Sterling 1700.

STENOGRAPHER. Apply in person, New York Telephone Company, Bridge Plaza North, Long Island City.

STENOGRAPHER, ambitious, to take charge and assume responsibility; work varied and interesting. G. Rarig, 1,974 Broadway.

STENOGRAPHER, experienced, competent, permanent position. Crowe Orlock & Co., 66 New St., corner Beaver St.

STENOGRAPHER wanted with some experience; temporary position. Theodore F. Hufra, 30 Church St., Room 551.

STENOGRAPHER and secretary, some experience; $25; permanent position. Herman Roth, 141 West 36th.

STENOGRAPHER, experienced, possessing initiative. Elevator Supply Co., Inc., 13th St. and Willow Av., Hoboken, N. J.

STENOGRAPHER AND TYPIST for English and Spanish correspondence; reference required. V 883 Times Downtown.

STENOGRAPHER—Substitute work, right typist $25. Apply American Defense Society, 110 East 23d.

STENOGRAPHER, competent; state age, experience, references and salary. H 157 Times.

STENOGRAPHER for Christian firm, shipping office; $25 weekly. 17 Battery Place, Room 315.

STENOGRAPHERS, two, wanted; experience not essential. S 838 Times.

STENOGRAPHER with experience. Apply Room 1607, 141 Broadway.

STENOGRAPHER, to assist bookkeeper; good at figures. I. Stern Corp., 170 5th Av.

STENOGRAPHER, experienced; salary not exceeding $25. Room 1848, 120 Broadway.

STENOGRAPHER—Christian firm; $25-$30; must possess initiative. H. E., 424 Times.

SWITCHBOARD OPERATOR on monitor board; tactful young woman of pleasing personality; good opportunity for advancement. Call Primrose Fashion Producers, 256 5th Av.

SWITCHBOARD OPERATOR and file clerk in office of large manufacturing concern; good opportunity if ability is proven. A. B., 421 Times.

TELEPHONE OPERATORS.

The New York Telephone Company requires several young women to operate pay stations at office buildings and railroad terminals; hours 11 to 5:30; central office experience preferred; salary to start $15; rapid advancement. Apply in person between 9 and 11 A. M., or by letter.

Grand Central Palace,
Lexington Av. and 46th St., N. Y. C.
12th floor,
Public Telephone Department,
NEW YORK
TELEPHONE COMPANY.

TELEPHONE SWITCHBOARD OPERATOR.

Wanted competent young lady. Address, stating age, experience, references and salary, "Millinery," 910 Brokaw Bldg.

TELEPHONE SWITCHBOARD OPERATOR, intelligent and competent; one with some experience at typewriting and filing preferred. Call with written application stating age, experience and salary expected. A. Simonson, 506 5th Avs., near 42d St.

TELEPHONE SWITCHBOARD OPERATOR, experienced in Wall St. district; state in detail experience, references, age and salary expected; no applications considered without full information given. H 641 Times Downtown.

TELEPHONE OPERATOR and inquiry clerk to operate hospital board; refined, good personality; early and late alternate. Apply 221 East 18th.

TELEPHONE OPERATOR and file clerk, experienced. Call Henry Hyman & Co., 470 Broadway.

TELEPHONE OPERATOR—Small board and clerical work; hours 8:45 to 5:30, Saturday 1 o'clock. Apply 332 4th Av., 15th floor.

TELEPHONE OPERATOR, experienced. Apply Hart's office. Apply Suite 1447, 42 Broadway.

TELEPHONE OPERATOR, experienced; 9 to 5; $70 month. H 838 Times Downtown.

TYPIST FOR STENCIL AND CLERICAL WORK IN PUBLISHING HOUSE. SHOULD HAVE EXPERIENCE THIS LINE; EXCELLENT WORKING CONDITIONS; GOOD OPPORTUNITY. CALL NORTH AMERICAN REVIEW, 8TH FLOOR, 9 EAST 47TH.

TYPIST—Intelligent young woman; interesting and varied work; excellent opportunity; advancement; Christian firm; hours, 9 to 5, 1 o'clock Saturday; state age, religion; experience. V 855 Times Downtown.

TYPIST—Young lady who wishes to connect with reliable firm; must be rapid and neat; good chance for advancement. Call The Palmolive Co., 75 East 45th St., Brooklyn.

TYPISTS, two, one with some billing experience; $16-$20 to start; noon Saturdays all year. Call or write The Celluloid Co., 36 Washington Place, Mr. Walsh.

TYPIST, experienced in printing office; familiar with stock, cost sheet and filing, &c. S 715 Times Downtown.

TYPISTS—Experienced; insurance company; good chance for advancement. Address P. O. Box 325, City Hall Station, New York.

TYPIST, publisher's office; high school graduate, between 20 and 25; salary $20. W 104 Times.

TYPISTS—$18-$25, rapid, accurate. Christian firm. A. F., 425 Times.

WAITRESSES, two, wanted for first-class hotel. For particulars write Mrs. M. F. Curran, Forest Inn, Elka Park, Catskill Mountains, N. Y.

WOMEN, reliable, for chambermaids and waitress, family of 3, in Larchmont; references required. Phone Murray Hill 1645 for appointment.

WOMAN to take care of apartment; only one who understands light cooking and who will appreciate a good home need apply. 232 West 78th St.

WOMAN wanted, linen room for downtown hotel; steady position, good wages, short hours. Apply 4 East 28th.

WOMAN for clerical work. Write, stating age, salary and experience. S. G., 920 Tribune Building.

YOUNG GIRL, of good family, handy with needle, to string pearls; references required; good salary; Christian firm. Room 82, 65 Nassau St.

YOUNG GIRL as shipping clerk and make herself generally useful in towel supply business. Call 10 A. M., 2 West Broadway, 2nd flight up.

YOUNG GIRL, general housework, small apartment; family two; light washing; wages $60. Mrs. Weber, 144 East 20th.

YOUNG GIRLS (two) for Marcel waving; experienced. Pennsylvania Hair Dressing Parlor, Pennsylvania Hotel.

YOUNG LADY, ATTRACTIVE,

to try on hats in wholesale establishment; liberal salary; year round position.

BERG BROS.,
230 BROADWAY.

YOUNG LADY,
bright, to wait on trade in showroom of large ladies' blouse house; college girl preferred.

DEUTZ & ORTENBERG,
WALDORF BLDG.,
2-16 WEST 32D ST.

YOUNG LADY
FOR GENERAL OFFICE WORK.

Must have knowledge of filing and typewriting; a nice position; pleasant surroundings, with one of New York's oldest established firms. Address W 68 Times.

YOUNG LADY
to work in vacuum laboratory from 8 to 5, clinical work; high school education desired; salary according to merit. See Mr. Pallis,

MEMORIAL HOSPITAL,
2 WEST 106TH ST.

YOUNG LADY, who desires delightful home on the Hudson, within hour from New York, who will give in exchange for board, room and remuneration her services to assist in light housekeeping; family consists of two adults and child. Telephone Yonkers 4111.

HELP WANTED—Female.

STENOGRAPHER, competent, at least three years' experience; permanent position. Call Monday, 9 A. M., 410 Brooke St.

STENOGRAPHER wanted who will do limited correspondence in return for office space. W 78 Times.

STENOGRAPHER, experienced, capable operating No. 10 Remington; $60 month. H 637 Times Downtown.

STENOGRAPHER—Legal experience; Underwood machine; salary $25; Christian firm. Y 874 Times Downtown.

STENOGRAPHER—Experienced, with good education, with engineering concern. S 710 Times Downtown.

STENOGRAPHER and clerical worker for insurance broker's office. State experience and salary expected. C 776 Times Downtown.

STENOGRAPHER—Apply by mail, stating past experience and salary. Larkin Lumber Co., 101 Manhattan St.

STENOGRAPHER, experienced, in busy law office; permanent position. G 606 Times Downtown.

STENOGRAPHER wanted; permanent position; daylight law office; state salary and qualifications. H 642 Times Downtown.

STENOGRAPHER, Brooklyn office, high school education; several years' experience. Phone Sterling 1700.

STENOGRAPHER. Apply in person, New York Telephone Company, Bridge Plaza North, Long Island City.

STENOGRAPHER, ambitious, to take charge and assume responsibility; work varied and interesting. G. Rarig, 1,974 Broadway.

STENOGRAPHER, experienced, competent, permanent position. Crowe Orlock & Co., 66 New St., corner Beaver St.

STENOGRAPHER wanted with some experience; temporary position.

Classified Advertising Rates

The New York Times

Count six words to an agate line. Per Agate
(Minimum space two lines.) Line.
Agents Wanted 60c
Apartments to Let and Wanted 65c
Automobile Exchange 60c
Boarders and Board Wanted 45c
Country Board 65c
Employment Agencies 65c
For Sale 60c
Furnished Rooms and Rooms Wanted 40c
Help Wanted 50c
Lost and Found (Sunday 66c) 55c
Mortgage Loans 60c
Real Estate, &c. 65c
Situations Wanted 40c
Per Word.
Business Opportunities (Agate Caps 20c) 12c
Buyers' Wants 10c

For insertion in the Sunday edition, Real Estate display advertisements must be received in the Times Building by 6 P. M. to-morrow (Friday). Other classified announcements by 12 o'clock noon Saturday.

For insertion in the daily edition, classified advertisements must be received by 5 P. M. on the day preceding insertion.

HELP WANTED—Male.

CLERK, experienced, in either billing or shipping department of wholesale grocery business; knowledge of average prices and quantities essential; state experience and salary desired to begin; good opportunity for advancement for diligent worker. A. Costa, P. O. Box 906, City Hall Station.

CLERK—Exceptional opportunity pay department large manufacturing concern; some knowledge of bookkeeping and general office work essential; write us a letter in your own handwriting, giving age, nationality, religion, experience and salary desired. P. D., Box 144, 1,358 Broadway.

CLERK—A very desirable opening in a downtown company for young man over 19 years of age; knowledge of bookkeeping desirable, but not essential; hours 9-4:30, Saturday 12:30; beginning salary $16 weekly; state age, education, experience. D. G., 710 Times Downtown.

CLERK by large downtown corporation; pleasant surroundings; opportunity for ambitious and willing young fellow with high school training; state age and salary desired. V 870 Times Downtown.

CLERK in storage warehouse; state age, experience, salary expected, references, nationality. H 112 Times.

CLERK for service station automobile manufacturing company. Apply Mr. Burgess, 131 William St., Long Island City.

COLLEGE STUDENT or teacher for Summer months, handling school guide in sales field; high-grade; refined position; $82 for two months; bonus also. Write W. L., Box 20, 125 East 34th.

COMMISSARY STOCK CLERK, middle age; state experience, reference and salary expected. F 867 Times Downtown.

COMPOSITOR, all-round and able to page up; steady position. Address Drawer C, Somerville, N. J.

COOK

SPANISH COOK FOR LARGE CAMP OF SPANISH LABORERS—WESTERN PENNSYLVANIA; WOULD TAKE MAN AND WIFE OR SINGLE MAN. PREFER PARTIES WHO CAN TALK BOTH SPANISH AND ENGLISH. MUST BE ABLE TO COOK FOR 100 OR MORE. STATE EXPERIENCE, SALARY DESIRED, REFERENCE. ADDRESS CITY HALL STATION, POST OFFICE BOX 680, NEW YORK CITY.

COUPLE on small country place, commuting distance from New York; man with knowledge of gardening, care of chickens and cow; woman as cook and general housekeeper; permanent position year round and liberal wages to right couple who can qualify as to ability, character and trustworthiness. Address Room 1701, 48 Exchange Place, New York.

COUPLE, man butler and houseman, wife cook; country, Eastern Shore, Chesapeake Bay; all year position; wages $150 a month; reply by letter only, stating references. C. S. Folsom, 14 Bible House, New York City.

COUPLE, man to drive automobile and do farm work; house free; milk supplied; $100 monthly. C 567 Times.

CREDIT MAN,
FOOD SPECIALTIES; KNOWLEDGE OF GROCERY AND CONFECTIONERY TRADE DESIRABLE; AN ABLE, ENERGETIC PERSON OF GOOD JUDGMENT; WRITE WITH FULL DETAILS, AGE, EXPERIENCE, SALARY EXPECTED; MANUFACTURER. M. C. 809 TIMES DOWNTOWN.

CREDIT INVESTIGATOR FOR DRYGOODS COMMISSION HOUSE, WITH EXCELLENT OPPRTUNITY FOR ADVANCEMENT; STATE EXPERIENCE. C 796 TIMES DOWNTOWN.

CUTTER (HEAD)
for ladies' dresses; high-class establishment; must furnish first-class references; apply by letter. W. B., 348 Times.

DESIGNER—Electric sign manufacturer in Middle West wants one capable and experienced designer; two assistants also; state artists; state experience, references, salary first letter; steady positions; personal interview New York soon. Z 2366 Times Annex.

DESIGNERS—Men experienced in design of automatic machines, typewriter or adding machine experience preferred. Apply Pierce Accounting Machine Co., 137 East 25th St., New York.

DRAFTSMEN

MECHANICAL DRAFTSMEN, SOME DESIGNING EXPERIENCE; GOOD STEADY JOB HERE FOR RIGHT MAN. APPLY BY LETTER, WITH AGE AND EXPERIENCE IN FULL, TO MR. KAYE, CHIEF DRAFTSMAN.

Industrial Control Dept.
SPRAGUE ELECTRIC WORKS,
BLOOMFIELD, NEW JERSEY.

DRAFTSMEN.

ELECTRICAL DRAFTSMEN, EXPERIENCED DESIGNING MOTORS AND GENERATORS. APPLY BY LETTER, WITH AGE AND EXPERIENCE IN FULL, TO MR. WALLACE, MANAGING ENGINEER,

Motor Generator Dept.,
SPRAGUE ELECTRIC WORKS,
BLOOMFIELD, NEW JERSEY.

DRAFTSMAN, mechanical, wanted by one of the leading die casting corporations; write, stating education, experience, where born, when born, married or single, salary expected; chances for advancement are excellent. Box 230, 1626 St. James Bldg.

DRAFTSMEN, high school graduates, 18 to 20 years of age, with knowledge of electricity and drafting, for our electrical engineering department. Hewes & Phillips Co., 15th St. and Willow Av., Hoboken, N. J.

DRAFTSMAN, competent, to measure, plan and sketch, for wire work; must be willing and obliging; opportunity for advancement; qualifications and salary expected. W 101 Times.

DRAFTSMEN, TOOL
Several first-class, experienced on designs, jigs and fixtures, with large machine shop in Greater New York. Apply
BOX 344, 209 CABLE BUILDING.

DRAFTSMAN wanted by large chimney company, young man with some experience. Call Mr. Logeo, Rector 9640, for appointment.

DRAFTSMAN, designer, to take charge of designs and construction of automatic wrapping machine. S. A. Potter, 79 East 130th.

DRAFTSMAN—Detailers and layout men with two or three years experience on airplanes. Phone Stuyvesant 3348.

ELECTRICIANS

Experienced on lathes, motors, etc., for department store work. Apply stating experience and age. Box 450, 205 Cable Bldg.

ENGINEERING DRAFTSMAN OR GRADUATE OF 1918 OR 1919 IN ENGINEERING, WHO DOES NOT WANT TO BE A DRAFTSMAN, BUT WILL WORK IN SHOP CAPACITY FOR SIX MONTHS AND THEN BE GRADUALLY WORKED INTO DEVELOPMENT AND RESEARCH ENGINEERING, INTO A FIELD WITH UNLIMITED FUTURE PROSPECTS; THIS IS A HIGH-GRADE OPPORTUNITY AND ONLY A BRIGHT, ENERGETIC AND AMBITIOUS MAN CAN HAVE IT; SALARY WILL START $30 PER WEEK WITH INCREASE IN TWO MONTHS AND THEREAFTER AT DEFINITE PERIODS, AMOUNT OF INCREASE DEPENDING ENTIRELY UPON THE ABILITY DISPLAYED; IN REPLY MENTION AGE, EDUCATION, RELIGION AND EXPERIENCE, IF ANY, TO DRAFTSMAN, 810 BROAD ST., NEWARK, N. J.

ENGINEER—Goodrich Rubber Company need a young engineer to act as assistant to building superintendent; a seven-day man; permanent position; good opportunity offered to right man. Apply Mr. Kennedy, 1,780 Broadway, City.

ENTRY CLERKS, EXPERIENCED IN LARGE LACE AND EMBROIDERY HOUSE; STATE EXPERIENCE, REFERENCES, SALARY. C 486 TIMES.

ENTRY CLERK,
accustomed taking charges from caller; address Entry Box 128, Madison Square.

EXPORT—Man fully experienced in handling shipments, especially to Venezuela, and preparation of all documents; must understand Spanish and familiar with traffic and lighterage regulations; position requires man of initiative and ability; reasonable salary and good opportunity; write fully, stating salary desired. F 700 Times Downtown.

FLOORMEN, with department store experience; steady position; short hours. Callen's, 34 Av. and 121st St., Woodhaven.

FOREMAN
for stonesetter, wanted by jewelry firm who make fine sterling silver and white metal jewelry; thoroughly experienced and competent man who understands handling of men; state experience, references, salary wanted. Box 401, 209 Cable Bldg.

FOREMAN, garage, night; steady position for reliable man; state age, salary and experience. R. C., 970 Times Downtown.

JOURNAL MAN.
Excellent opportunity for steady student of accountancy; experience on journal credit and debit work. Apply
THE GREAT ATLANTIC & PACIFIC TEA CO.,
130 BAY ST., JERSEY CITY.
Take Hudson Tubs to Grove St. Station.

KNITTER—Wanted, an expert knitter with frame for surgical elastic hosiery. Address, with references, Woodard, Clarke & Co., Portland, Ore.

LABORERS wanted; wages $4 a day. Apply to Woodlawn Cemetery, 233d St. and Webster Av.

LAPIDARY, thoroughly experienced in modern calibre cutting, expert in fitting and matching stones; a very satisfactory position offered to a man with this ability; replies confidential; apply by letter. H. O., Box 60, Room 1201, 220 West 42d St.

LEDGER CLERK, experienced; must be capable of handling large number of accounts; permanent position; opportunity for advancement; give full details of experience, references, age and salary required. S 716 Times Downtown.

LEDGER CLERK, 30 to 35 years old; must be neat and accurate in his work; Christian home; state salary; require good recommendation. B 1067 Times Annex.

LITHO ARTIST
crayon, stipple and letter artists; apply all week.
ROBERT GAIR CO.,
FOOT OF WASHINGTON ST., BROOKLYN.

MACHINISTS, FIRST CLASS.
UNUSUAL OPPORTUNITY FOR SEVERAL YOUNG MEN OF CHARACTER AND PERSONALITY WHO ARE ACTIVE AND RESOURCEFUL AND HAVE HAD EQUAL TO A HIGH SCHOOL EDUCATION.

AGE 23-35.

GOOD SALARY TO START AND POSITION PERMANENT FOR YOUNG MEN OF RIGHT CALIBRE; SUCCESSFUL APPLICANTS MUST TAKE UP THEIR RESIDENCE IN NEW JERSEY.

GIVE FULL PARTICULARS IN FIRST LETTER.

AMERICAN CITIZENS ONLY NEED APPLY
Z 2291 TIMES ANNEX.

MAN, white, unmarried, familiar with gas engines and handy with tools to make himself generally useful on country place. Eastern Shore of Chesapeake Bay; all-year position; ability to handle automobile desirable but not essential. Reply by letter only, stating wages and references. J. S. Folsom, 14 Bible House, New York City.

MAN—Wanted to communicate with reliable and practical man to manage shirt and overall factory in the South; applicant must have had prior experience. Furnish references. Z 2328 Times Annex.

MAN—A large woolen house requires the services of an experienced woolen man as head of stock and store salesman; good salary; reply, stating full particulars, age and experience. T 204 Times.

MAN, bright, speak Italian and German, for physician's office. 110 East 16th.

MECHANIC—Assemble and solder brass goods products; thorough knowledge of French language and customs are necessary; successful candidate will be given a schooling in our New York City factory; applicant should be willing to go to France to direct manufacture if so requested; state age and full particulars. M. W., Box 46 Times.

MEN! MEN! MEN! MEN!

A GOOD OPPORTUNITY.

DO YOU WANT TO START AT THE BOTTOM IN A LARGE WHOLESALE HOUSE WITH A CHANCE TO ADVANCE UPON YOUR OWN MERIT?

WE WANT MEN NOT OVER 35 YEARS OLD, STRONG, TO PITCH IN AND PACK BUNDLES OF PRINTED MATTER. BUT THEY MUST BE GOOD ENOUGH AT PACKING TO QUALIFY. THIS IS NOT UNSKILLED LABOR, BUT AN OPPORTUNITY FOR YOUNG MEN TO LEARN OUR BUSINESS AND GROW UP WITH IT. IF YOU THINK YOU CAN QUALIFY, SALARY $20 A WEEK TO START. ADVANCEMENT DEPENDS UPON YOUR OWN MERIT.

HOURS 8 TO 5 DAILY; SATURDAY 12. 50C AN HOUR OVERTIME.

PLEASE MENTION AGE, BUSINESS EXPERIENCE AND NATIONALITY.
866 TIMES DOWNTOWN.

MEN—Large downtown bank requires the services of several men to work on the night force; hours 6 P. M. to 8 A. M.; prefer men who know how to run the Burroughs's adding machine; reply in own handwriting, stating age, experience and salary desired. Address O. R., P. O. Box 922, City Hall Station, New York City.

MEN to work in lumber yard; steady employment; chance for advancement to those who prove themselves workers; 50c an hour to start; 50 hours a week. Time and a half for overtime. See Mr. Craig, E. C. Smith Co., 420 Oakland St., Brooklyn.

MEN experienced on covering fancy boxes; steady employment. Jacob Goldfarb, 643 Kent Av., Brooklyn, N. Y.

MILLING MACHINE HANDS.

EXCELLENT OPPORTUNITY FOR MEN WHO CAN SET UP THEIR OWN WORK; 44-HOUR SHOP, WITH ALL MODERN CONDITIONS; DAY WORK IN PRODUCTION DEPARTMENT; WILL BE REQUIRED TO WORK FROM BLUE PRINTS. APPLY 8:30 TO 3.

MERGENTHALER LINOTYPE CO.,
PARK AV. AND HALL ST., B'KLYN.

MILLWRIGHTS.

POSITIONS IN LONG ISLAND CITY; MUST BE FIRST CLASS MEN. CALL AT ONCE.

General Employment Dept.,
GENERAL ELECTRIC CO.,
50 WEST ST., NEW YORK CITY.

MODELS—Attractive, refined children to pose for catalogue photographs, ages 5-12, boys and girls; call today for interview, Fashion Camera Studio, 243 West 39th.

MOULDER hand for carpenter shop; must understand care and repair of machine; union man only. G 141 Times.

NIGHT WATCHMAN for Brooklyn bank; hours 7 to 11; salary $18 a week and quarterly bonus; state experience; references required. Z 3390 Times Annex.

NIGHT CLERK for apartment hotel, experienced on transcript work. Apply Mr. Gahn, Hotel Ashton, 93d St. and Madison Av.

NURSE—Under graduate or orderly wanted. Apply at once, Beth Abraham Home, 612 Allerton Av. Phone Olinsville 792.

OFFICE ASSISTANT, one who is inclined to give more consideration to a technical business education than to initial salary; high school graduate preferred; $30 monthly to start; Christian firm. Apply Brookmire Economic Service, 56 Pine St.

OFFICE BOY, FOR GENERAL OFFICE WORK IN STATISTICAL ORGANIZATION; START $18; EXPERIENCE AND EDUCATION. G 156 TIMES.

OFFICE ASSISTANT, 17 to 18, required by large steel corporation. State age, nationality, education, experience and salary desired. S 668 Times Downtown.

OFFICE BOY, well recommended. Call Henry Hyman & Co., 476 Broadway.

OPERATOR wanted for mimeograph machine. Apply in person to American Electric Railway Association, 8 West 40th St., New York City.

PACKERS, young men, to assist in shipping and receiving departments of Goodrich Rubber Co. Apply Mr. McDeriott, 1,780 Broadway, City.

PACKER.
UNDERSTANDS HANDLING GENERAL MERCHANDISE. ADDRESS GENERAL BOX, 138 MADISON SQUARE.

PACKERS—Dry goods; only experienced bundler and case packers; steady employment. Henry Glass & Co., 46 White St.

PAINTER—Automobile body varnish finisher; perfect man, who can stripe; steady position and good pay for capable man on high-grade work. W 76 Times.

PHYSICIAN WANTED,
N. Y. license; must be experienced in G. U. office work. Address for interview, B 293 Times.

PORTER
for all-night work in cleaning office; steady, reliable white man; state age, experience and salary desired to P. T. R., Box 40, Postal Station F, N. Y. C.

PORTERS—Goodrich Rubber Co. offers permanent positions to young business men to act as porters and service men in adjusting department; also a few men willing to wear company's uniform need apply McDermott, 1,780 Broadway.

PORTER—A man capable of keeping an automobile show room clean, including cars and windows, etc. Apply in person, Saturday afternoon, July 10th. Mr. Johnson, 1,920 Broadway.

PORTER, white, for general work in publishing business; permanent; must have record of honest service. Apply 3d floor, 119 West 40th.

HELP WANTED—Male.

PORTER—We are in need of a willing worker to act as night porter and watchman in office building; this position requires a man giving 7-day service. Apply Mr. Kennedy, 1,780 Broadway, City.

PORTERS. Apply tenth floor, McGraw-Hill Co., 10th Av. and 36th St.

PORTER, colored, with good references. Bogan, 96 5th Av.

PRINTING ESTIMATOR, assistant; young man capable of estimating all classes of work; excellent opportunity for right party. John H. Smith Press, Inc., 30-36 Ferry St., New York City.

PRODUCTION CONTROL MAN wanted; must have had thorough experience on small machinery, such as adding machines, cash registers, &c.; position offers a really good future; in reply please give full details of your experience and salary required, upon receipt of which, if suitable, an interview will be arranged. C 790 Times Downtown.

PROOFREADER, careful, for book work. University Society, 44 East 23d.

PURCHASING AGENT—Young man wanted who is thoroughly acquainted with the machine trade; must be familiar with different kinds of steel, castings, patterns and other machine shop supplies; moderate salary to start, but fine opportunity for advancement; reply in detail, giving experience, training, nationality and salary now earning, to P. O. Box 295, Madison Square Station.

SALESMEN

We manufacture an exclusive line of ladies' belts for the jobbers and large department stores and also dress, cloak and suit trade.

There are a few territories still open for which we would like to engage representatives on commission basis; reply by letter stating experience, territory desired; all information treated in confidence.

BOX 420, 209 CABLE BLDG.

SALESMEN.

IF YOU ARE 32 OR OVER AND A REAL SALESMAN AND WANT TO CONNECT WITH A REAL COMPANY WITH CASH ASSETS OVER $20,000,000 WHO REQUIRE SALESMEN IN THEIR BANK ACCOUNT DEPARTMENT ON A COMMISSION BASIS, CALL

C. E. CONNELL,
23 WEST 43D ST.

SALESMAN TO SELL OUR LINE OF SMOKERS' ARTICLES AND NOVELTIES TO THE RETAIL CIGAR, CANDY AND DRUG TRADE; NONE BUT FULLY EXPERIENCED MEN WHO HAVE MADE GOOD IN THE PAST APPLY; THE RIGHT PARTY WILL BE ACCOMMODATED WITH A DRAWING ACCOUNT AGAINST HIS COMMISSION; STATE AGE, EXPERIENCE, TERRITORIES COVERED AND ASSOCIATE CONNECTION; REPLIES WILL BE HELD STRICTLY CONFIDENTIAL. Z 2393 TIMES ANNEX.

SALESMEN—Large lace manufacturer desiring to enlarge its sales organization has opening for salesmen having contact with the cutting up trade; write stating lines carried and also commission wanted. Box 448, 209 Cable Bldg.

SALESMAN wanted; great opportunity for young men now on Summer vacation from college or school to handle disinfectants and sanitary specialties; commission of 25 per cent.; no line; liberal drawing account in offices if make good; this is our big selling season, so success is assured if proper energy is expended. Telephone Jamaica 3091 for appointment.

SALESMEN—We have an opening in our sales department for 1 or 2 clean-cut young men to sell electric appliances on commission; experience unnecessary as we give you a thorough sales training and assist you to earn money while learning. Apply Kaisher Electric Co., 288 Livingston St., Brooklyn.

SALESMEN.

TWO MEN FOR CITY OR ROAD TO REPRESENT A WELL ESTABLISHED CORPORATION SELLING GOVERNMENT COMPILED INFORMATION; LEADS FURNISHED; COMMISSION, BONUS AND EXPENSES; APPT. 145 W. 45TH ST., 6TH FLOOR, AND SEE MR. BUNEY.

SALESMEN to sell on liberal commission basis a high grade office building and apartment house necessity—leather mats; opportunity to make good income and permanent connection with high class organization. Phone Greeley 4317 or write Dugas-Hundley Corporation, 29 West 34th St., Thursday or Friday before noon.

SALESMEN—We have an opening for two reliable energetic men of executive ambitious, for South and Southwestern territory, to handle an exceptional line of leather goods and novelties; must be able to furnish bond for samples; commission only. Freeman & Freeman, 1 Union Square, New York City.

SALESMEN—Two for Southern States, one for New England and one for Pennsylvania and New York State; front line; side line; only active, ambitious party anxious to advance himself need apply; good salary and commission to right party. W 69 Times.

SALESMAN, EXPERIENCED, SELL FINE LINE OF LADIES' HANDBAGS AND POCKETBOOKS; COMMISSION BASIS ONLY; ALL TERRITORIES FOR SIDE LINES. BOX 436, 209 CABLE BUILDING.

SALESMEN for men's neckwear, exclusive or sideline; city and traveling; those with following gents' furnishing and department stores; good commission. Z 2392 Times Annex.

SALESMEN—Have opening for two live wires; stationery line; experienced preferred; liberal commission; state age and former connections; replies treated confidential. B 232 Times.

SALESMEN wanted to sell foundations to department and art embroideries; address commission basis; only first-class men considered; big money for right party. C 111 Times.

SALESMEN—James McCreery & Co. require the services of 20 men shoe salesmen for special sales; salary $5 per day. Apply Superintendent's office, 8th floor, 36th St., employes' entrance.

SALESMEN calling on Italian grocery and drug trade to sell medicinal Vermo Chino Bitters; no license required; liberal commission. Fialia, 135 West 17th St., N. Y. C.

SALESMAN-EXECUTIVE, who understands lace, embroidery; good proposition capable man; commission. Room 626, St. James Building, 1,123 Broadway.

SALESMEN wanted for side line of laces on commission basis only; all territories open outside of New York and New Jersey. Z 2367 Times Annex.

SALESMAN, live wire; must have trade on children's colored dresses and middies; open territory on commission basis. M. J. Tallarose, 113-115 Prince St.

SALESMAN, out of town territory, to carry line of ladies' and men's hosiery; commission basis; write particulars. Miller Hosiery Co., 104 5th Av., City.

SALESMAN for paper and twine house wanted; experienced; salary or commission; state full particulars. Write S 707 Times Downtown.

SALESMAN—Resident man for jobbing line of muslin underwear, children's dresses, &c.; South and West preferred; commission basis only. Chas. Steiner, 487 Broadway.

SALESMEN, SALESWOMEN, an interview will be arranged. C 790 Times Downtown.

SALESMAN, experienced in hosiery line, to call on city and vicinity trade; commission basis. Z 2377 Times Annex.

SALESMEN, traveling, to carry hair nets as side line; big seller; good commission. G 707 Times.

SALESMAN to sell imported toys, novelties, city or out of town; commission. H 189 Times.

SALESMAN to sell a line of dress and cloak trimmings; salary and commission. Apply Joseph Julie Co., 71 West 23d.

SALESMAN for shellacs, varnishes, &c.; salary and commission. Domo Products Co., 3 Horatio St., New York City.

SALESMAN—Experienced shirt salesman for Southern commission basis. Preston Shirt Co., 465 Broome St.

SALESMAN (embroidery), acquainted with cutting up trade; commission. Box 414, 209 Cable Building.

SALESMAN (embroidery) acquainted with cutting up trade; commission. Box 414, 209 Cable Bldg.

SALESMAN, experienced, familiar with N. Y. City trade, to sell veilings; liberal commission to right man. E 554 Times.

SECRETARY, stenographer, for busy executive of manufacturing concern; one able to look after details fast and accurate; open Sundays; state salary; state references, experience, and salary expected. Box 249, 1626 St. James Building.

SECRETARY-STENOGRAPHER BY EXPORT HOUSE; HIGH-SCHOOL OR COLLEGE GRADUATE PREFERRED; STATE EXPERIENCE AND SALARY EXPECTED. ADDRESS BOX 820 TIMES, 2 RECTOR ST.

SECURITIES SALESMAN.
REPRESENTATIVE INVESTMENT HOUSE, MARKETING FAST-SELLING, WIDELY ADVERTISED LISTED INDUSTRIAL STOCKS, HAS OPENING FOR EXPERIENCED SECURITIES SALESMAN TO CO-OPERATE WITH US IN CLOSING LEADS SECURED THROUGH EXTENSIVE MAIL CAMPAIGN; LIBERAL COMMISSION. TELEPHONE GRAMERCY 1945, MR. KEEFE, FOR APPOINTMENT.

SHIPPING CLERK.
AND
TRAFFIC MANAGER
BY LARGE MANUFACTURER.

YOUNG MAN
CAPABLE OF HANDLING HELP. ONE WHO IS ACCUSTOMED TO LARGE VOLUME OF BUSINESS; MUST HAVE EXPERIENCE IN LOCAL DELIVERY AND DOMESTIC AND EXPORT SHIPPING; PERMANENT POSITION; GOOD SALARY. T. T., 110 TIMES.

SHIPPING CLERK, accustomed to a large volume of business; thorough knowledge of city and local deliveries; also freight and express routing. Apply Mr. Mitchell, Times Square Auto Supply Co., 56th St. and B'way.

SHIPPING CLERK, experienced, capable of taking entire charge of shipping dept. and stock in large wholesale grocery concern; salary commensurate with ability. Z 2376 Times Annex.

SHIPPING MEN; must be strong and well recommended. Call Henry Hyman & Co., 476 Broadway.

SHOW CARD
LETTERERS

Immediate employment, good salary. Apply 509 5th Av., 12th floor.

SOLICITOR—One with at least acquaintance among the clothing trade; for a clothing sponging concern; on commission basis. Z 2386 Times Annex.

STENOGRAPHER.
YOUNG MAN FOR ENGINEERING DEPARTMENT OF LARGE MANUFACTURING CONCERN; ACCURACY AND ABILITY TO HANDLE DETAILS ESSENTIAL; PREFER ONE MADE FAMILIAR WITH MECHANICAL AND TECHNICAL TERMS.
AMERICAN-EVER READY WORKS,
L. B. NATIONAL CARBON CO.,
THOMSON AV. AND ORTON ST., LONG ISLAND CITY.

STENOGRAPHER wanted for downtown office, high school graduate preferred; ages 19 to 20; write stating age, experience, if any, and salary expected; good opportunity for advancement. C 788 Times Downtown.

STENOGRAPHER, wideawake, experienced, for export house; college man preferred; splendid opportunity for training into important position. Write particulars. D. R., 558 Broadway.

STENOGRAPHER AND CLERK—Young man as assistant to traffic man; one familiar with shipping; excellent opportunity; reply, state age, experience and salary desired. C. Y., 910 Broadway Building.

STENOGRAPHER—Young man familiar with technical dictation preferred; location Brooklyn; apply by letter, stating age, experience and salary expected. C 780 Times Downtown.

STENOGRAPHER, first-class, accurate; must speak German; $25 to start; liberal salary; hours 9 A. M.-5:30 P. M.; Apply Mr. Fouts, Underwood & Underwood, 417 5th Av.

STENOGRAPHER in wholesale house; closed Saturday, open Sunday morning; Oliver machine; salary $17. R., 320 Presbyterian Bldg.

STENOGRAPHER, familiar with construction work; state age, experience, references, salary desired in first letter. W 87 Times.

STENOGRAPHER, by large steamship company; state age, experience and salary. O. S., P. O. Box 922, City Hall Station.

STENOGRAPHER and billing clerk, experienced; references. Wappler, 173 East 87th St.

STENOGRAPHER for railroad office; high school education and highest references necessary. W 89 Times.

STENOGRAPHER, experienced in building construction office; state particulars. C 114 Times.

STENOGRAPHER—Young man for large downtown office; give age, experience and salary. F 678 Times Downtown.

STOCK CLERK, assistant, automobile tires and tubes. Address stating age, experience, references and salary desired. S. C., 203 Times.

STOCK CLERK, experienced in order department, first-class pharmaceutical company. S 701 Times Downtown.

STONE SETTER FOREMAN
wanted by jewelry firm who makes fine sterling silver and white metal jewelry; thoroughly experienced and competent man who understands handling men. Write, stating experience, references and salary, Box 422, 209 Cable Building.

SUPERINTENDENT wanted, 20-family modern apartment; one able to operate switchboard; salary and rooms. J. Irving Walsh, 70 West 11th St.

TEACHER or college student; Summer position outside city; liberal salary and bonus. N., Box 108, Station F, Manhattan.

USHERS wanted; high school boys preferred. Apply 10 A. M., stage door, Rialto Theatre, 42d St. and 7th Av.

WAITERS, experienced, 25 cents an hour; steady work, busy place; best paying position in New York; black jacket, white apron. Riggs Restaurant, 47 West 33d.

WINDOW TRIMMER and card writer; one who can assist in general; good salary and steady position. Louis Cohen Department Store, Inc., Hempstead, L. I.

YOUNG MEN—YOUNG MEN.

DO YOU WANT TO START AT THE BOTTOM IN A LARGE WHOLESALE HOUSE WITH A CHANCE TO ADVANCE UPON YOUR OWN MERIT?

WE WANT YOUNG MEN, ABOUT 21 YEARS OLD, STRONG, TO PITCH IN AND PACK BUNDLES OF PRINTED MATTER, BUT THEY MUST BE GOOD ENOUGH AT PIGURES TO TALLY SAME.

THIS IS NOT UNSKILLED LABOR, BUT AN OPPORTUNITY FOR YOUNG MEN TO LEARN OUR BUSINESS AND GROW UP WITH SAME IN TIME.

SALARY $18 A WEEK TO START; $20 WITHIN FOUR MONTHS IF YOU MAKE GOOD; FURTHER ADVANCEMENT DEPENDS UPON YOUR ABILITY.

HOURS 8 TO 5 DAILY, SATURDAY 12. OVERTIME 50c. AN HOUR.

PLEASE MENTION AGE, BUSINESS EXPERIENCE AND NATIONALITY.
V 819 TIME DOWNTOWN.

YOUNG MAN
FOR CLERICAL POSITION
IN PUBLISHING HOUSE;

MUST WRITE LEGIBLE HAND AND BE CAPABLE OF CARING FOR DETAILS RAPIDLY AND ACCURATELY.
EXCELLENT OPPORTUNITY
OF ADVANCING IN RAPIDLY GROWING BUSINESS.
GOOD HOURS; SALARY $90 MONTH.

STATE AGE, EDUCATION AND EXPERIENCE. BOX 252, 1626 ST. JAMES BLDG.

YOUNG MEN
HIGH SCHOOL GRADUATES.

A large downtown bank has a real opportunity for ambitious, clean-cut young men, age 18 to 20 years, with high school education; good salary to start; lunches served without cost. Call between 9 and 1 o'clock, Room 811, 51 Nassau St.

YOUNG MAN,
between the ages of 18 and 21, for service desk in 5th Av. concern; ability to converse courteously and intelligently essential; high school graduate preferred; give full details, including salary. W 90 Times.

YOUNG MAN, drive Ford, do odd jobs, private family estate, mountains, Greene County, N. Y.; very healthy; small salary; free board. C 108 Times.

YOUNG MAN, who can furnish unquestionable references to make himself generally useful in stock room; please state age and salary desired. V 880 Times Downtown.

YOUNG MAN for receiving teller's cage in Brooklyn bank; must have previous experience; state age, salary and references. Z 2391 Times Annex.

YOUNG MAN for office work; some experience office detail; truck delivery and shipping; state salary desired. H 914 Times Harlem.

YOUNG MAN for clerical work, with electrical training; very good opportunity; state age, past experience, education and salary expected. Box 249, 1626 St. James.

YOUNG MAN in wholesale house for clerical work; must be good at figures and have experience; state age, salary, references. E 539 Times.

YOUNG MAN
as assist in stock department cloak and suit concern. Singer Bros. & Day Co., 136 Madison Av.

YOUNG MAN with a knowledge of bookkeeping in agency office; state age, experience and salary desired. V 873 Times Downtown.

YOUTHS, 2,
JUST FINISHED SCHOOL, LEARN WHOLESALE MERCANTILE BUSINESS. ADDRESS MERCANTILE, BOX 139, MADISON SQUARE.

HELP WANTED—Male.
Instruction.

QUALIFY FOR
JUNIOR ACCOUNTANCY, OCTOBER, 1920.
SENIOR ACCOUNTANCY, OCTOBER, 1921.
Oct. 1st and 15th is the period of readjustment and making up of accountancy staffs; by beginning training at once you will be advanced just about far enough to take advantage of the opportunities open at that time.
It is only a question of industry, a fixed purpose to devote a few spare hours a week to home study training by the "La Salle Problem Method."
The efficiency of this method is attested by the success of our Placement Department in securing desirable business connections for La Salle students, many very soon after the student begins his training. It is worth your while to investigate.
Call, telephone or write,
LA SALLE EXTENSION UNIVERSITY,
112 West 42d Street.
Bryant 8200.
Open Evenings and Saturday Afternoon.

DON'T MORTGAGE YOUR FUTURE
by wasting the best years of your life in a job for which you are not fitted. You can't get on the road to a real success until you find the work for which you are logically adapted. Our Vocational Counselors can, from the study of the face, determine your natural abilities, and the vocation in which you will achieve the greatest success and happiness. Our advice is based on proven scientific laws. It is definite and specific and has helped hundreds to "find themselves." Come in and let us explain in detail how we can help you. Booklet "K" on request. Merton Institute, Inc., 96 5th Av. (at 15th St.), N. Y. Tel. Chelsea 4054.

SALARY $3,000 UP FOR TRAINED
TRAFFIC EXPERTS.
A national association of traffic experts desires to get in touch with a few dependable men, 22 to 40, now employed but who have limited chances for advancement; men competent to direct shipping under Government and International Rules and Regulations are paid large salary; men selected must have clean records, common school education and be willing to devote their spare time to qualify for such position; home study work assistant to position after qualified; experience unnecessary. For interview address A. N. Rhamatine, 324 Tribune Bldg., N. Y. C., or phone Beekman 3737.

AUTO INSTRUCTION.
BEDFORD Y. M. C. A.
ENROLL NOW SAVE MONEY.
PRESENT PRICE, $80.50, ADVANCED TO $70.50 UPON THE REMOVAL
TO OUR NEW TECHNICAL SCHOOL BLDG.
Y. M. C. A.,
1,117 BEDFORD AV., BROOKLYN.

HOTELS NEED TRAINED MEN—Big demand for high-salaried executives; past experience unnecessary; learn in your spare time by mail and put you in touch with big opportunities; write at once for particulars. Lewis Hotel Training School, Desk 118, Washington, D. C.

EARN $35-$100 A WEEK—Learn motion picture, commercial and portrait photography; 3 months' course; free catalogue "T." N. Y. Inst. of Photography, 141 W. 36th St., N. Y.; 805 State St. (opp. L. I. Terminal), B'klyn.

ACCOUNTANCY—New Summer classes are now forming, day or early evening sessions. Write for booklet, "Your Future Market Value," and Bulletin 25. Pace & Pace, 30 Church St., N. Y.

ATKINSON AUTO SCHOOL, 235 West 50th—Superior instructors guarantee expert knowledge; inspect equipment or write for booklet; ladies' classes; no increase in rates.

LEARN TO BE A CHAUFFEUR—Pleasant and profitable work; day and evening classes. Send for free booklet and visitor's pass. West Side Y. M. C. A., 302 West 57th.

HELP WANTED—Male.
Employment Agencies.

"NATIONAL"
EMPLOYMENT EXCHANGE,
30 Church Street, New York City.

THE LARGEST AND OLDEST EMPLOYMENT AGENCY IN THE WORLD HANDLING EXCLUSIVELY THE HIGHER GRADES OF BRAIN WORKERS.

Established 1909.

TECHNICAL DEPARTMENT.

CHIEF INSPECTOR—Preferably M. E. graduate and well versed in machine shop practice; salary $4,000.
MINING ENGINEER—Man able to supervise construction as well as operation; location, Orient; salary $5,000.
GENERAL ASSEMBLY FOREMAN—Should have experience in presswork; be experienced in handling female help; salary $50.
CHECKER—Experienced on plant layout; salary $250 month.
APPRAISAL ENGINEER—Preferably with experience in waterworks; salary $250 month.
TECHNICAL ELECTRICIAN—Willing to go to South America; $200 month and expenses.
TIME STUDY MAN—One who is thoroughly experienced and willing to go to New Haven, Conn.; salary open.
REINFORCED CONCRETE DESIGNER—Must be a thoroughly experienced man; salary up.
INSTRUCTOR IN FORGE AND FOUNDRY WORK—Willing to go to the Near East; salary $2,000 and expenses.
INSTRUCTOR IN WOODWORKING, willing to go to the Near East; salary $2,000 and expenses.
MECHANICAL DRAFTSMAN—Must understand trigonometry and hydraulics; single man preferred who is willing to travel; salary up to $4,000.
MECHANICAL DRAFTSMAN—Experience in hydro-electric work; willing to go to South America; salary $250 month and all expenses.
ARCHITECTURAL DRAFTSMAN—Preferably one with experience in house construction; salary $75.
SUPERINTENDENT—Must be thoroughly experienced in pulverized fuel; salary up to $10,000.
ASSISTANT SUPERINTENDENT—M. E. or chemical engineer, experienced in the reclaiming of brass and copper; salary up to $5,000.
MECHANICAL ENGINEER—General all-around man with executive ability, able to supervise construction, make investigations and report; copper mill and smelter experience; willing to leave the country; salary $400 month.
CIVIL ENGINEER—Experienced in reinforced concrete; location, Bethlehem, Pa.; nature of work, bridge building; salary $175-$200 month.
PHARMACISTS—Must be registered in New Jersey; will run the business; salary up to $60.
TECHNICAL GRADUATE—One who can make graphic layouts on machinery; excellent opportunity; salary $1,200-$1,500.
TECHNICAL GRADUATES—Must be able to translate German and French into

AUTOMOBILE EXCHANGE

MITCHELL, 5-passenger touring, 1918, in perfect condition. Hulett Motor Car Co., 12 West 62d St.

NASH 5-passenger 1919 for sale; 4 new tires; car in excellent condition. Apply 351 E. Fox, Corn Products Refining Co., Edgewater, N. J.

NASH sedan, 1920-1919; must sell. 216 West 76th St. Open evenings.

OAKLAND, latest model, 5-passenger; good condition; fully equipped; $850. Morningside 3043.

OAKLAND, Six, 5-passenger; late model; must sacrifice; $800. 311 West 39th.

OLDSMOBILE, eight cylinder, seven passenger, 1920 model; run 500 miles; perfect condition; one extra new tire. You can attend a practically new Oldsmobile at a big saving. Phone Vanderbilt 2074.

OLDSMOBILE Roadster, 8-cylinder, 1918, in fine condition. Hulett Motor Car Co., 12 West 62d St.

OLDSMOBILE, 1918, touring car, newly painted; first class condition. Mr. Kaplan, 214 West 86th St.

OLDSMOBILE sedan, 1920, six cylinder, slip covers, many extras; best offer accepted; need money. C 756 Times Downtown.

OLDSMOBILE 1918 sedan, in first class condition, only ran 6,000 miles; must be sold at sacrifice. Call Harlem 7136.

OLDSMOBILE, 1920 Small Six, like new; bargain. 1,081 Broadway, corner 87th St.

OVERLAND 1919 5-passenger 90 touring, with extras; run 3,000 miles; excellent condition; $700. Mr. Lyons, Beekman 1460.

OVERLANDS AND WILLYS-KNIGHTS. Reconditioned; all models; reasonable. WILLYS-OVERLAND, Inc., B'way and 50th.

OWEN MAGNETIC, 0-35 Model, four-passenger, A. W. top, R. Nathan, Franklin 4705.

PACKARD Imperial Limousine 1920; complete; extra equipment; $7,400. Canal 1277, Mr. Ferris.

PACKARD 2-35 limousine, Brewster body, wire wheels, two extras with new tires; army officer leaving town. G 127 Times.

PACKARD Touring; must sell almost new Twin 6; cost $5,500; fully equipped; perfect; $3,050. Warehouse, 411 West 39th.

PACKARD, 1917, 2-35, 7-pass. tour. Perf. Cond.; newly painted. Sacrifice Interstate Auto Coach Works, 1926 B'way.

PIERCE-ARROW 38, sport model; mechanical condition like new; prettiest Pierce in New York; must be seen to appreciate; private party will sacrifice. Bean Garage, 210 East 24th.

PIERCE ARROW 1918 "48" TOUR. Like new. Sacrifice $4,750. Brenner, 2,124 B'way (74th). Col. 4077.

PIERCE-ARROW 1918 French Brougham; perfect mechanically; smartly appointed. Copley Plaza 5453.

PIERCE-ARROW 1917 48 touring, wonderful condition. Seen 128 West 64th, Mayer.

PIERCE 1918-38 town brougham, like new. Karp, 1,676 Broadway. Circle 65.

RAUCH and Lang Electric Coupe—Run about 6,000 miles; bought December, 1919; excellent condition; listed now at $3,900; will sell for $1,625. F. C. B., 1 Rochester Pl. Write or wire G. I. Snowden, Rochester, N. Y.

RENAULT roadster, in excellent condition; unusually attractive; reasonable; can be seen. Garage, 1 West 62d St.

RIDDLE 1916 4-passenger Speedster, 6 wire wheels; like new; mechanically perfect. Roman Motor Corp., 1,981 Broadway (67th).

ROLLS-ROYCE collapsible brougham; perfect condition; electric starter; bargain to quick buyer. Behrman, 2,180 Broadway. Telephone Schuyler 3531.

STANDARD 1920, special suburban sedan; bargain. Phone Columbus 3784.

STEARNS-KNIGHTS.
1920 4-cyl. 5-pass. touring.
1918 4-cyl. 5-pass. touring.
1917 4-cyl. 5-pass. touring.
1918 4-cyl. 7-pass. touring sedan.
1917 4-cyl. 7-pass. limousine.
Above cars are newly painted.
F. B. STEARNS CO.
415 West 55th St. Phone Columbus 6108.

STUDEBAKER Six 1920, 7-passenger touring; practically new; absolutely perfect condition; driving from list price South. 250 West 62d St.

STUDEBAKER touring, 7 passenger, in excellent condition. Hulett Motor Car Co., 12 West 62d St.

STUTZ touring, newly overhauled, painted, upholstered; with Victoria top; elegant appearance; first-class condition; $3,500. H 100 Times.

STUTZ touring, 1918, excellent motor; 6 new tires, new paint; prettiest in city; cheap. Gramercy 4074.

STUTZ 1920 five-passenger, practically new, run 5,000 miles; price $4,100. Phone Nixon, Vanderbilt 4770.

STUTZ Speedster, 1918; guaranteed perfect condition; run less than 9,000 miles. See J. Erstein, 845 4th Av.

STUTZ SEDAN—Will consider light car in trade. Car can be seen at 580 Jackson Av., Bronx. Melrose 966.

STUTZ, 1917 roadster, newly painted and overhauled, six wire wheels, new tires; will demonstrate. Room 604, 1,926 Broadway.

STUTZ 1918 Bearcat—Two-passenger speedster. Cook & Mcconnell, 630 5th Av.

STUTZ 1917 Bear Cat; also 1918 roadster. Seen 123 West 64th. Meyer.

STUTZ 1919 roadster, like new; real bargain. Karp, 1,676 Broadway. Circle 65.

STUTZ, late 1919 model five-passenger; owner sailed for Europe. Stuyvesant 5866.

STUTZ roadster, 1918; good condition; must dispose of by Thursday. Main 546.

STUTZ, late 1919; A1 condition; owner sailed for Europe. Tel. Sty. 5866.

STUTZ 1916 Roadster, $800; motor in fine condition. Barclay 8104.

STUTZ 1917, Bearcat; also 1918 Roadster; bargain. Z 2398 Times Annex.

VELIE late model five-passenger; bargain. Behrman, 2,180 Broadway. Telephone Schuyler 3531.

VIM 1918 1½-ton Paull. R. F. Williams, Columbus 7137.

WHITE, with special sport body, battleship gray, with brass trimmings; chauffeur will demonstrate. Phone for appointment, Kiefer, Rector 7064.

WILLYS-KNIGHT, 88-4, 7-passenger touring car; newly painted; fine condition; complete equipment, including slip covers; $1,000. C. P. Hardy, 309 Meadowbrook Lane, South Orange, N. J. Tel. 590-W.

WILLYS-OVERLAND sedan; refinished; in fine condition. Hulett Motor Car Co. 12 West 62d St.

WILLYS 6, touring, in excellent condition. Hulett Motor Car Co., 12 West 62d St.

WINTON Light Six touring car; very complete equipment; overhauled, repainted; guaranteed. The Winton Company, Broadway at 70th St.

ALL CARS OF A BETTER GRADE.
Guaranteed mechanically perfect.
STUTZ 5-pass. Sedan, built to order.
PIERCE-ARROW — "66," special 4-pass. sport model, custom built body; "48" 7-pass.; touring.
MERCER—Current series, 4-pass.; 7-pass.; runabout.
CADILLAC—Current series 4-pass.; 5-pass.; 7-pass.; 4-pass. coupe; 7-pass. suburban sedan; 6-pass. Amesbury sedan; 5-pass. brougham; Fleetwood custom-built body.
STEVENS-DURYEA—Berlin limousine, suitable station work.
LORRAINE—"Little 6." De Dietrich chassis.
Open Evenings Until 10.
PARK AUTO EXCHANGE,
782 7th Av., cor. 51st. Phone Circle 3460.

CLOSING OUT, NEED ROOM.
CADILLAC 1918, 7-passenger touring.
CADILLAC 1917, 7-passenger touring.
HUDSON Runabout, like new.
STUTZ Raceabout, like new.
LIBERTY 1919, 5-passenger touring.
BIDDLE 1918, 4-passenger speedster.
OLDSMOBILE 1920, Small Six touring.
Roman Motor Car Corp., 1,981 B'way (67th).

ROLLS-ROYCE collapsible brougham; perfect condition; electric starter; bargain to quick buyer. Behrman, 2,180 Broadway. Telephone Schuyler 3531.

STANDARD 1920, special suburban sedan; bargain. Phone Columbus 3784.

STEARNS-KNIGHTS.
1920 4-cyl. 5-pass. touring.
1918 4-cyl. 5-pass. touring.
1917 4-cyl. 5-pass. touring.
1918 4-cyl. 7-pass. touring sedan.
1917 4-cyl. 7-pass. limousine.
Above cars are newly painted.
F. B. STEARNS CO.
415 West 55th St. Phone Columbus 6108.

STUDEBAKER Six 1920, 7-passenger touring; practically new; absolutely perfect condition; driving from list price South. 250 West 62d St.

STUDEBAKER touring, 7 passenger, in excellent condition. Hulett Motor Car Co., 12 West 62d St.

STUTZ touring, newly overhauled, painted, upholstered; with Victoria top; elegant appearance; first-class condition; $3,500. H 100 Times.

STUTZ touring, 1918, excellent motor; 6 new tires, new paint; prettiest in city; cheap. Gramercy 4074.

STUTZ 1920 five-passenger, practically new, run 5,000 miles; price $4,100. Phone Nixon, Vanderbilt 4770.

STUTZ Speedster, 1918; guaranteed perfect condition; run less than 9,000 miles. See J. Erstein, 845 4th Av.

STUTZ SEDAN—Will consider light car in trade. Car can be seen at 580 Jackson Av., Bronx. Melrose 966.

STUTZ, 1917 roadster, newly painted and overhauled, six wire wheels, new tires; will demonstrate. Room 604, 1,926 Broadway.

STUTZ 1918 Bearcat—Two-passenger speedster. Cook & Mcconnell, 630 5th Av.

STUTZ 1917 Bear Cat; also 1918 roadster. Seen 123 West 64th. Meyer.

STUTZ 1919 roadster, like new; real bargain. Karp, 1,676 Broadway. Circle 65.

STUTZ, late 1919 model five-passenger; owner sailed for Europe. Stuyvesant 5866.

STUTZ roadster, 1918; good condition; must dispose of by Thursday. Main 546.

STUTZ, late 1919; A1 condition; owner sailed for Europe. Tel. Sty. 5866.

STUTZ 1916 Roadster, $800; motor in fine condition. Barclay 8104.

STUTZ 1917, Bearcat; also 1918 Roadster; bargain. Z 2398 Times Annex.

VELIE late model five-passenger; bargain. Behrman, 2,180 Broadway. Telephone Schuyler 3531.

VIM 1918 1½-ton Paull. R. F. Williams, Columbus 7137.

WHITE, with special sport body, battleship gray, with brass trimmings; chauffeur will demonstrate. Phone for appointment, Kiefer, Rector 7064.

WILLYS-KNIGHT, 88-4, 7-passenger touring car; newly painted; fine condition; complete equipment, including slip covers; $1,000. C. P. Hardy, 309 Meadowbrook Lane, South Orange, N. J. Tel. 590-W.

WILLYS-OVERLAND sedan; refinished; in fine condition. Hulett Motor Car Co. 12 West 62d St.

WILLYS 6, touring, in excellent condition. Hulett Motor Car Co., 12 West 62d St.

WINTON Light Six touring car; very complete equipment; overhauled, repainted; guaranteed. The Winton Company, Broadway at 70th St.

ALL CARS OF A BETTER GRADE.
Guaranteed mechanically perfect.
STUTZ 5-pass. Sedan, built to order.
PIERCE-ARROW — "66," special 4-pass. sport model, custom built body; "48" 7-pass.; touring.
MERCER—Current series, 4-pass.; 7-pass.; runabout.
CADILLAC—Current series 4-pass.; 5-pass.; 7-pass.; 4-pass. coupe; 7-pass. suburban sedan; 6-pass. Amesbury sedan; 5-pass. brougham; Fleetwood custom-built body.
STEVENS-DURYEA—Berlin limousine, suitable station work.
LORRAINE—"Little 6." De Dietrich chassis.
Open Evenings Until 10.
PARK AUTO EXCHANGE,
782 7th Av., cor. 51st. Phone Circle 3460.

CLOSING OUT, NEED ROOM.
CADILLAC 1918, 7-passenger touring.
CADILLAC 1917, 7-passenger touring.
HUDSON Runabout, like new.
STUTZ Raceabout, like new.
LIBERTY 1919, 5-passenger touring.
BIDDLE 1918, 4-passenger speedster.
OLDSMOBILE 1920, Small Six touring.
Roman Motor Car Corp., 1,981 B'way (67th).

Estates Appraised.

CONKLIN, EUGENE S. (March 18, 1919). Total assets, $58,052; net estate, $61,212—cash, $148; personal, $8,021; stocks and bonds, $33,462. His sons, Edwin H. and Lorraine S. Conklin of 440 West End Av. and 880 West Eighty-third Street, receive $28,356 each.

EMMONS, MARY WINTHROP (March 15, 1919). Total assets, $316,897; net estate, $300,998—real estate, $16,750; cash, $102,805; personal, $89,154; stocks and bonds, $107,-289. The largest holding is $50,000 in Liberty bonds. Her sons and daughters, Kintsin Post Emmons of 111 Broadway, Royal Blake Emmons of Los Angeles, Mildred W. Wheelwright of Newton Centre, Mass., and Ruth E. Edmonds of Niagara Falls, receive $60,246 each.

IVES, WINIFRED (Intestate, May 10, 1918). Total assets, $140,404; net estate, $136,467, plus her interest in the estate of her father, Brayton Ives, $223,636, making the total net estate $360,083. (Brayton Ives estate has not been fully administered)—cash, $6,394; personal, $4,007; stocks and bonds, $562; a portion of her father's estate not yet distributed, $127,441. Her mother, Eleanor R. Ives of 32 West Forty-ninth Street, receives $40,000 and her sisters, Eunice Maynard of 114 East Fortieth Street and Frances H. Ives of 32 West Forty-ninth Street, $138,800 each.

MANSON, M. J. (Intestate, Sept. 7, 1917). Total assets, $34,712; net estate, $31,126—real estate, $23,214; the home in East Hampton being appraised at $2,500; cash, $672; personal, $6,839. Her husband has the courtesy in $11,126. The residue goes to her son, Thomas L. Manson, Jr., and her daughter, Dorothea Van Rensselaer.

NELSON, EDWARD D. (Feb. 18, 4920). Total assets, $56,515; net estate, $49,328—real estate, $6,515; cash, $250; personal, $14,426; stocks and bonds, $34,062. His wife, Martha W. Nelson of 114 East Eighty-fourth Street, receives $24,000; his daughters, Christine McDonald Nelson and Kathleen Darrah Nelson, both of 114 East Eighty-fourth Street, receive $7,000 each.

The Civil Service.

City.

The following promotion lists are announced: To transitman, Grade B, Engineering Bureau, Division of Superstructures, the Bronx—James F. Joy, 80.27. To transitman, Grade C, Engineering Bureau, Highways Division, the Bronx—William A. Smith, 80.50.

United States.

The commission announces for Aug. 3 an examination for guard, males, 21 to 60 years of age, for vacancies in the departmental service in Washington, D. C., at $720 a year; vacancies in the penitentiary service throughout the United States at $70 a month (after one year's satisfactory service promotion will be made to $80 a month, after two years' satisfactory service to $90 a month, and after three years' satisfactory service to $100 a month). Guards are employed at the three United States penitentiaries at Leavenworth, Kan.; Atlanta, Ga., and McNeil Island, Wash. Residents of the States of Washington and Oregon and the northern judicial district of California are given preference in filling vacancies occurring at McNeil Island, but for the other two the highest eligibles willing to accept appointment will be certified. Congress has recently allowed the temporary increase granted by Congress of $20 a month. Competitors will not be required to report for examination at any place, but will be rated on education, physical ability, 30; training and experience, 40. Age limits do not apply to persons entitled to preference because of military or naval service.

Wills for Probate.

DRAKE, MARY E. (June 5 last). Annuities of $100 each are provided for her brother, Maris Wilson of 20 Church St.; her two sisters, Eleanor S. Wilson and Elizabeth B. Wilson, and her cousin, James M. Wilson. The property at 151 West 71st St. and another piece at 921 3d Av. are divided into five parts, one part to go to her son, William W. Drake, and another to her daughter, Susan Drake Sens. Her Florida property is divided share and share alike, between the three children.

SHEPARD, BESSIE S. (June 28 last). Estate all in personal property. The will leaves $5,000 to her brother, Smyrn Kemeher Shepard of 38 Montgomery Place, Brooklyn, with jewelry and personal effects, and to her son, Allen E. Shepard, $10,000 in trust. Her husband, Edward A. Shepard of 254 West 76th St., is residuary legatee.

AUTOMOBILE EXCHANGE

Automobiles Wanted.

CADILLAC OR BUICK Sedan; must be in first-class condition, for immediate use; prefer to deal with owner; must guarantee. Tel. Barclay 4078.

CADILLAC OR BUICK coupe wanted; late model; only cash waiting. Brooks, 189 East 73d. Phone 9060 Rhinelander.

CADILLAC limousine, landaulet or suburban sedan; late model. M. R. 37 Times.

CHANDLER OR HUDSON, sport model, or Buick touring. Tel. Cathedral 2100.

COUPE or roadster wanted in exchange exquisite diamonds, jewels. O 60 Times.

Automobile Instruction.

AUTOMOBILE TRAINING BY EXPERTS. Complete shop course $60, with driving $80; weekly payments. Ask for Catalogue L. STEWART AUTOMOBILE SCHOOL, 225 West 57th St., at Broadway. Leading School—Founded 1900.

AUTO INSTRUCTION.
4 and 8 weeks' courses for Owners, Chauffeurs, Mechanics, Salesmen.
WEST SIDE Y. M. C. A.,
302 West 57th St., New York.
Get booklet and pass. Special ladies' classes.

AUTO INSTRUCTION.
REPAIRING AND DRIVING (taught short time; LICENSE GUARANTEED; ladies' classes also Ford lessons). AMERICAN AUTO SCHOOL, 726 Lexington Av. (55th).

ATKINSON AUTO SCHOOL, 225 West 50th—Superior instructors guarantee expert knowledge; inspect equipment or write for booklet; ladies' classes; no increase in rates.

FOR SALE

SCREENS! SCREENS! SCREENS!
Nearly New
Various Sizes
25 Cents and Up
LEWIS WRECKING COMPANY,
PELHAM BAY NAVAL STATION
Open Sundays.

Two register Underwood bookkeeping machines, brand new; cheap. Room 22, 335 Broadway.

3,000 pounds scrooped 32 2-ply cone peeler cotton on cores, six colors. Atlas Sweater Mills, Inc., 79 East 130th.

For Sale—Furnished office, two-year lease, telephone, two trunk lines, Broadway corner facing street. Franklin 311.

Linen—Best quality in table, bed and luncheon sets. 266 West 72d St.

Furniture.

WICKER FURNITURE SALE.
SPECIAL REDUCTIONS FOR JULY.
Exceptional bargains; largest selection; lowest prices. LONG BEACH WILLOW CO., 136 East 41st. Phone Murray Hill 4776.

Don't sell your household furniture, carpets, rugs, silver, linens, bric-a-brac, &c., before getting my estimate. May, 2,326 Broadway. Phone Schuyler 1203.

Office Furniture.

Steel filing cabinets (new in crates), olive color; sacrificing at $42.75 each, cost $75. Room 914, 200 5th Av.

Typewriters.

TYPEWRITERS RENTED.
Non-visibles, 3 months, $5; visible, 3 months, 7.50 up. AMERICAN WRITING MACHINE CO., INC., 345 Broadway, at Franklin St., 20 East 33d St., opposite Madison Av. Telephone 5468 Franklin.

THE TYPEWRITER EXCHANGE,
10 Barclay St. Telephone 4738 Barclay.

Underwood 12-inch, new last April, only slightly used; $95. Phone 1587 Hector, between 12 and 1.

Furchase and Exchange.

Highest cash price paid for furniture, contents of hotels, hotels, apartments; pianos, books, carpets, works of art. A. Jonas, 161 East 125th. Telephone Harlem 3787.

Highest cash for furniture, contents houses, apartments; pianos, china, rugs, bronzes. Folsom, 157 East 47th. Tel. Stuyvesant 5877.

Will buy salable merchandise providing prices attractive. Barth, 261 Broadway, Room 508.

Wanted—Pay full value contents apartments, houses; pianos, books, paintings, bric-a-brac. Miller, 130 University Pl. Stuyv. 8795.

Automobiles for Rent.

CHANDLER 7-passenger, attractive car; good drivers, sedan; terms moderate. Motor 6919.

PACKARD up-to-date touring car, 7-passenger, day, week, month. Johnson, 111 West 96th. Schuyler 1120.

CADILLAC, current model landaulette; reasonable rates; prompt service. Darrin, 6081 Murray Hill.

PIERCE-ARROW, touring, by hour, day, week or trip. Ford, Audubon 7726.

CADILLAC limousine; reliable service; owner drives. Boyle, 152 West 86th. Circle 9457.

ATTRACTIVE town cars for hire, month or season; moderate terms. Columbus 298.

SIMPLEX and Fiat touring for rent, hour, day or week. Lenox 546.

CADILLAC private rental service; reasonable rates. 121 W. 58th St. Circle 2905.

PACKARD twin-six cars for hire. William-son Service, 204 West 48th St. Bryant 8554.

LADY, owner touring car, wants lady or couple, paying guests. Schuyler 5405.

TOURING cars, limousine to hire; 25 hour; careful chauffeur. Plaza 5432.

Army Orders and Assignments.

Special to The New York Times.

WASHINGTON, July 7.—The War Department published the following orders today:

Medical Corps.

Hutchins, Lt. Col. F. F.; Corson, Maj. F. R.; Blakely, Capt. D. H.; Coleburn, Capt. A. B., and Conerty, 1st Lt. J. M., hon. discharged.

Blance, Maj. C., to Ft. Bliss.

McDonald, Maj. R. C., to Hosp. No. 6, Ft. McPherson.

Infantry.

Tammart, Col. E. F., retired after more than 41 years' service.

Dalton, Lt. Col. A. C., to 61st, Camp Gordon.

Sturtevant, Lt. Col. G., as Prof. of Mil. Sci. and Tacts, at Univ. of Minn.

Charles, Lt. Col. O. J., to Ft. Lawton, to assume command of that post.

Ryther, Lt. Col. D. W., detailed as Prof. of Mil. Sci. at Univ. of Ga.

Wolfe, Lt. Col. O. R., to 16th, Camp Taylor.

Pearce, Lt. Col. T. A., to 32d, Camp Kearny.

Price, Maj. F. S. L., to 46th, Camp Devens.

Jordan, Maj. W. H., to 54th, Camp Funston.

Ball, Maj. D. E., to Chicago in connection with motor trans. activities in Central Dept.

Brambilla, Maj. R. M., to 7th, Camp Fike.

Wickham, Maj. F. D., to 58th, Camp Pike.

Shaffer, Maj. P. M., detailed as Prof. of Mil. Sci., Iowa State College of A. and M. Arts.

Halstead, Maj. F., to Camp Humphreys, as Motor Trans. Off.

Knabenshoe, Maj. A. G., detailed as Prof. of Mil. Sci at Dallas Public High Schools.

Majors Bissell, H. F.; Fisk, W.; Ammonds, P. B.; McSpadden, W. L.; Pinkerton, H. M.; Streater, W., to be Capts.

Majors Toffey, J. J. Jr., and Powers, T. J.; and Capts. Kunsin, A.; Akin, B. E.; McIlroy, J. G., and Lawson, H. J., to Camp Holabird as student off., M. T. Trg. Schl.

Morrissey, Capt. W. J., to Philadelphia for duty with M. T. Pool B, East. Dept.

Mason, Capt. C. W., to Camp Benning, Inf. School.

Halford, Capt. D., to Ft. Wayne.

McClure, Capt. L. A., to Ft. Leavenworth.

Hohl, Capt. L. E., to Camp Benning Inf. Schl.

Joandiy, Capt. J. D., assigned to 67th, Camp Dix.

Fuller, 1st Lt. J. E., hon. discharged.

Cavalry.

Hedekin, Col. C. A., retired after more than 36 years' service.

Henderson, Maj. D. L., hon. discharged as Maj. and appointed a Capt.

Miller, Capt. C. O., to Camp Holabird as student off., M. T. Trg. Schl.

Bailey, Capt. G. F.; Butler Capt. R.; Bell, Capt. W. H., and Eby, Capt. C. McH., to Camp Holabird, as student off. Motor Trans. Trg. Schl.

Swift, Capt. E., Jr., to Mafia, Texas, re M. T. activities.

Richmond, Capt. J. F.; Coyle, Capt. E. H.; Kennard, Capt. J.; Clifford, Capt. C. L.; Thayer, Capt. A. P.; Bohn, Capt. J. J.; Willoughby, Capt. R. E.; Tobin, Capt. H. C.; Waddleton, Capt. W. S.; Whittaker, Capt. F. J.; Minton, Capt. J. T.; Cunnington, Capt. J. W.; Cockrell, Capt. T. Cunnington, Capt. J. W.; Cockrell, Capt. T. M.; Harmon, Capt. E. N.; Barrott, Capt. W. L.; Nelson, Capt. F., and 1st Lts. Sears, D. L., Watkins, H. E.; Irvin, W. R.; Myers, H. A.; Mass, H. W.; Ochs, W. V. D.; Fitzgerald, H. J.; Carr, P. L.; Putnam, J. W.; Winchester, R. J.; Broaddus, K.; Wharton, C., and Unger, C. H., all to Ft. Riley Cav. Sch. as student Offrs.

McNair, 1st Lt. W. D., to Camp Bragg.

Quartermaster Corps.

Lt. Cols. Barry, H. B.; Kidwell, H. L.; MacDonald, J. T.; Unmacht, G. F.; Hahn, J. D.; Luberoff, G.; Bader, C.; Allen, R.; Denton, J. W.; Adams, J. H.; Hodapp, P. A.; Kelly, P.; Porter, J. A.; Aspland, C. J., and Kilpatrick, J. D., are appointed Majors.

Lt. Cols. Buckley, A. B., and McKeany, J. D., are appointed Captains.

Majors Morrell, P.; Biggar, J.; McKay, H. K., and Walton, J. H., are appointed Captains.

Brooks, 1st Lt. C. C., hon. discharged.

Field Artillery.

Wood, Maj. W. S., to 3rd, Camp Grant.

White, Maj. J. H., hon. discharged as Major and appointed Capt.

Captains—Paine, G. H.; Booker, P. W.; Beers, D. M.; Kieffer, P. V.; Sparks, L. C.; Wallace, P. C.; Peyton, R. R.; Krayenbuhl, C.; Brady, S. G., and 1st Lt. Garrison, W. McB., to Field Art. School, Camp Taylor.

Tate, Capt. C. H., as Asst. Prof. Mil. Science and Tactics at Yale.

Pfeil, Capt. H. H., to Wash., re recruiting.

Engineers.

Lt. Cols.—Lanagan, W. H.; Browne, B. B.; Ward, J. M., and Cameron, H. F., are appointed Majors.

Powell, Lt. Col. A. O., hon. discharged.

Pittman, Maj. H. V., to Cincinnati.

Du Hamel, Capt. N. Y., to 5th Engrs.

Ordnance Department.

Ready, Lt. Col. E. S., and Green, Capt. E. C., hon. discharged.

Goodacre, Maj. S., to Baltimore, as Dep. Zone Fin. Off., relieving Maj. J. Beatty, who will remain on duty at his present station until present duties are completed, then report to Dir. of Fin. for discharge.

Kirk, Capt. K., to Aberdeen Proving Ground, as Asst. to Comdg. Off.

Coast Artillery.

Lambdin, Lt. Col. W. M. K., to Office Dir. of Fin., Washington.

Andruss, Capt. M. P., to 31st Brig., Camp Lewis.

Watson, Capt. J. D., to 30th Brig., Camp Eustis.

Menges, Capt. W. H., to 7th Div., Camp Funston.

Dickey, 1st Lt. D. R., to Watertown Ars., as student Offr.

Air Service.

Darby, Capt. P., to Hoboken.

Gearhart, Capt. G. L., to Farmingdale, L. I.

Miscellaneous.

McCullough, Lt. Col. E., Chem. Warf. Svce; Spalding, Capt. J., U. S. C., hon. discharged.

Gerow, Lt. Col. L. D., Adjt. Gen.'s Dept., hon. discharged as Lt. Col., and appointed Maj. in Q. M. C.

Cockriel, Maj. G., Mil. Police Corps, hon. discharged as Maj. and appointed Capt. in Inf.

White, Maj. J. G., Judge Adv. Gen.'s Dept., hon. discharged as Maj. and appointed Capt. in same dept.

Temple, Maj. H. H., Mil. Corps, hon. discharged as Maj. and appointed.

Cousinman, Maj. A. W., M. T. C., hon. discharged as Maj. and appointed Capt. Q. M. C.

Resignations.

Smith, Maj. R., Inf.

Coffin, Capt. W. E., Jr., Inf.

Palmer 1st Lt. A., Med. Inf.

Urquhart 1st Lt. T. L., Inf.

Wollcome 1st Lt. H. E., C. A. C.

Leaves.

Conklin, Lt. Col. A. B., C. A. C., 4 mons.

Dodson, Capt. G. M., Inf., 1 mon.

Selbie, Capt. W. E., Inf., 1 mon.

Virgin, Capt. H. S., Inf., 10 days.

Dowdall, 1st Lt. H. G., Inf., 10 days.

THE WEATHER.

WASHINGTON, July 7.—The Southern Michigan disturbance of Tuesday night has moved to Eastern Ontario, with about the same intensity, and there were general showers in the Atlantic States, the lake region and the Ohio and upper Mississippi Valleys, and local showers in the eastern Gulf States, the lower Mississippi Valley and the Plains States. Farther westward the weather was generally fair.

Temperatures are quite low for the season in the Plains States, the lower Missouri and upper Mississippi Valleys and high west of the Rocky Mountains. Elsewhere they do not differ much from the season average.

There will be showers Thursday in New England, the northern portion of the Middle Atlantic district, and in the South Atlantic States, followed by generally fair weather Friday, cooler east portion; Friday fair.

Eastern New York—Local showers Thursday, followed by fair, south portion, cooler north and west portions; Friday fair.

Southern New England—Showers Thursday, cooler on Massachusetts mainland; Friday fair.

Northern New England—Showers Thursday; Friday fair.

New Jersey and Eastern Pennsylvania—Partly cloudy Thursday, preceded by showers extreme north portion; Friday fair; little change in temperature.

The temperature record for the twenty-four hours ended at 11 P. M., taken from the thermometer at the local office of the United States Weather Bureau, is as follows:

	1920.	1919.		1920.	1919.
8 A. M.	66	69	4 P. M.	76	80
9 A. M.	66	65	6 P. M.	76	72
12 M.	67	70	9 P. M.	71	67
12 M.	72	76	11 P. M.	70	65

This thermometer is 414 feet above the street level. The average temperature yesterday was 72; for the corresponding date last year it was 72; average on the corresponding date for the last thirty-three years, 73.

The temperature at 8 A. M. yesterday was 65; at 8 P. M. it was 70. Maximum temperature, 78 degrees at 2:30 P. M.; minimum, 66 degrees at 2:15 A. M. Humidity, 84 per cent. at 8 A. M.; 90 per cent. at 8 P. M.

The barometer at 8 A. M. yesterday registered 30.02 inches; at 8 P. M. it stood at 29.84 inches.

Fire Record.

P. M.
12:00—114 West End Av.; Auto Reconstruction Co. ..... Not given
12:25—Minneford Av. & Beach St.; John Smith ..... Slight
2:00—Pier 41 North River (auto); Consolidated Bread Co. ..... Not given
2:40—105 1st Av.; Isaac F. Einer..Not given
3:00—940 Hoe Av. (4-Wing) ..... Slight
4:00—1,600 Hoe Av. ..... Not given
4:50—167 W. 97 St.; Anna Casey ..... Slight
5:50—107 Duane St.; Manhattan Finding Co. ..... Not given
7:35—640 W. 44 St. ..... Not given
10:45—884 8 Av.; Douglas Shoe Co. ..... Slight
11:00—178 St. & Amsterdam Av. (auto); Pierre Lorillard Co. ..... Slight
11:35—513-521 W. 24 St., garage; Gimbel Brothers ..... Not given

Naval Orders.

Special to The New York Times.

WASHINGTON, July 7.—The Bureau of Navigation published the following orders today:

Kinkaid, R. Adl. T. W., to Naval Insp. Engrg. Material, Philadelphia.

Pigman, R. Adl. G. W., died at Washington, D. C., June 30.

Hendren, Lt. Cmdr. P., to the Twiggs as Exec. Off.

Leidel, Lt. Cmdr. O. W., to Asst. to Off. in charge Nav. Sup. Sta., Oper. Base, Hampton Rds.

Page, Lt. Cmdr. H. B., to office Judge Adv. Gen., Washington.

Mintcek, Lt. W. T., to Naval Tr. Sta., Great Lakes, Ill.

Muller, Lt. F. W., to the Pyro; on board when commissioned.

Nichols, Lt. C. L., to the Kimberly.

Ohlson, Lt. H., to Nav. Coal Depot, Melville, R. I.

Yeatman, Lt. P. W., to the Bell.

Haley, Lt. J. I., died at Los Angeles, June 30.

INTERNATIONAL YACHT RACES

As Announced July 15 and 17
View them from the fast Ward liner
"ORTIZABA"
A modern, ocean-going, passenger steamer of 12,000 tons. Maximum comfort under all conditions. Licensed capacity, 1,860 persons. Tickets restricted to 1,000. Limited number of cabin rooms available for special parties.

Tickets $25 Each Race
Including Buffet Lunch (War tax extra).
Steamer will leave Ward Line, Pier 14, East River, foot of Wall St., 8:00 A. M. Daylight Saving Time.
Tickets on sale at Ward Line, Pier 19, E. R., Wall St., New York; also McBride's Theatre Ticket Offices, 71, 165, 1497 Broadway; Waldorf-Astoria, Hotel McAlpin, New York.

CP OS TO EUROPE

QUEBEC TO LIVERPOOL
July 14, Aug. 11, Km. of France
July 28, Aug. 25, Pr. Fr. Wilhelm
Aug. 4 ..... Victorian

FROM MONTREAL TO
July 11, Metagama ..... Liverpool
July 11, Tunisian..Havre-London
July 17, Corsican ..... Liverpool
July 23, Scandinavian..*Antwerp
July 24, Malita ..... Liverpool
July 30, Grampian ..... *Antwerp
July 31, Stellan ..... Glasgow
Aug. 7, Minnedosa ..... Liverpool
Aug. 11, Pretorian ..... Glasgow
Aug. 13, Scotian..Havre-London
Aug. 14, Metagama ..... Liverpool
*Via Southampton.

CANADIAN PACIFIC OCEAN SERVICES
Phone Mad. Sq. 6640
1231 Broadway
New York.

International Yacht Races

From the Great Steel Steamer
Plymouth
OF THE FALL RIVER LINE
TICKETS $16.20 EACH RACE
(Including War Tax)
Capacity limited to afford maximum comfort.
Catering by the company. Staterooms. Music.
Steamer will leave Pier 14, N. R., Fulton St., 7:45 A. M., Eastern Standard Time; 8:45 A. M., Daylight Saving Time. Tickets and staterooms on sale at Ticket Offices, Pier 14, N. R.; 44 Broadway, 57 Chambers St., 31 W. 42nd St., 114 W. 42nd St., New York City; 336 Fulton St., Brooklyn.

Transatlantica Italiana

Largest and Fastest Steamers of the Italian Mercantile Marine
Direct Passenger Service Between NEW YORK—GENOA—NAPLES
Dante Alighieri ..... NEW YORK ..... July 10
1st Class, $230 up; 2d Class, $160 up.
McDONNELL & TRUDA, General Agents, 5 State Street, New York.

AGWI LINES Steamship service—Florida, the Carolinas, Cuba, Texas, California, Mexico, Porto Rico, Santo Domingo. Apply 489 5th Av.

SUBROGATE NOTICES.

ESTATE OF JULIUS KAYSER, Deceased.—Notice is given to all persons having claims against Julius Kayser, late of New York County, deceased, to present same with vouchers to the undersigned at the office of their attorneys, Coleman, Stern & Ellenwood, Esqs., 66 Wall St., Borough of Manhattan, City of New York, before December 1, 1920.
EDWIN S. BAYER,
JULES S. BACHE,
LOUIS LEWINSOHN,
Executors.
New York, May 17, 1920.

NOTICE TO SHAREHOLDERS

Goldfield Meager Mines Co.
Reorganized Atlanta Mines Co.
Reorganized Blue Bull Mining Co.
C. Q. D. Consolidated Mines Co.
Goldfield Consolidated Mining Co.
Milltown Mining Co.

Please communicate immediately with the undersigned Secretary in order that you may be advised of the plan of merging the above companies into the Goldfield Deep Mines Company.

Please state number of shares you own.

H. G. McMAHON, Secretary,
Goldfield, Nevada.

Army Orders and Assignments.

Special to The New York Times.

WASHINGTON, July 7.—The War Department published the following orders today:

Medical Corps.

Hutchins, Lt. Col. F. F.; Corson, Maj. F. R.; Blakely, Capt. D. H.; Coleburn, Capt. A. B., and Conerty, 1st Lt. J. M., hon. discharged.

Blance, Maj. C., to Ft. Bliss.

McDonald, Maj. R. C., to Hosp. No. 6, Ft. McPherson.

Infantry.

Tammart, Col. E. F., retired after more than 41 years' service.

Dalton, Lt. Col. A. C., to 61st, Camp Gordon.

Sturtevant, Lt. Col. G., as Prof. of Mil. Sci. and Tacts, at Univ. of Minn.

Charles, Lt. Col. O. J., to Ft. Lawton, to assume command of that post.

Ryther, Lt. Col. D. W., detailed as Prof. of Mil. Sci. at Univ. of Ga.

Wolfe, Lt. Col. O. R., to 16th, Camp Taylor.

Pear

INDUSTRIAL DEMOCRACY
IS
"EMPLOYE REPRESENTATION"
JOHN LEITCH,
Author of
"MAN TO MAN"

and Father of Industrial Democracy, has a competent organization to assist you to install employe representation in your plant.

Many executives have proven that the Leitch Plan, properly installed, will—

1—Increase Quality and Quantity of output.
2—Decrease Cost.
3—Promote Harmony in working relations.

For description of Methods and Rates write—

THE JOHN LEITCH COMPANY
512 FIFTH AVENUE
NEW YORK

Men's Oxfords
in
Popular Styles
at
Reduced Prices

Sizes 8 to 12
Widths A to EE

Black Vici Kid Oxfords,	$12.45
Black or Brown Calf Oxfords,	12.95
Brown Vici Kid Oxfords,	12.95

Men who want solid comfort in their footwear should take advantage of this sale. The Dr. A. Reed Cushion Shoes are comfortable from the moment you put them on until you take them off. The cushion built into these shoes prevents the sting and shock of hard pavements from reaching your feet. They are unquestionably "the easiest shoes on earth."

Dr. A. Reed
CUSHION SHOES
Sold Only at Addresses Below
J. P. SMITH SHOE CO.
1372 Broadway, at 37th Street.
12 Park Place, Woolworth Bldg.
Send for Illustrated Booklet.

Reduce your Twine Costs

Paying more for twine than you need to creates unnecessary overhead.

Our twine experts are continually developing effective savings and efficient short cuts to economy for twine users. Use this service without obligation.

Immense stock of every kind of twine, regular or special.

Write for booklet, "A Line on Twine," very instructive—may save you many dollars.

American Mills Company
Makers of Economy Twines
39 to 47 W. 19th St.
Phones: Watkins 7187 and 6460

If you are located outside of Greater New York, address home offices, American Mills Company, Atlanta, Ga.

Authorized Exchange Dealers
NEW AND USED
BUICKS
Glidden Motor and Supply Co.
239 West 58th St.
One Block East of Broadway.

MRS. SHONTS LOSES IN APPEALS COURT

Order Reinstating Her as Temporary Administratrix Is Set Aside.

SURROGATE IS UPHELD

Widow's Statement That There Was No Will Is the Ground for the Final Decision.

The Court of Appeals handed down a decision at Albany late yesterday afternoon setting aside the order of the Appellate Division of the Supreme Court reinstating Mrs. Nilla D. Shonts as temporary administratrix of the estate of her husband, Theodore P. Shonts. The highest court upholds the action of Surrogate Fowler in removing Mrs. Shonts as administratrix because a will made by her husband was offered in court after she had herself appointed on her statement that there was no will. The naming of the Guaranty Trust Company, which was appointed by the Surrogate to act after he had removed Mrs. Shonts and which has remained in control of the estate as the result of the appeal taken from the Appellate Division ruling, is upheld by the Court of Appeals. The reversal by the Appellate Division of Surrogate Fowler's decision was based on the ground that the Surrogate in removing Mrs. Shonts was in error in his assumption of fact that the temporary administratrix was appointed on the assumption that there was no will, and as to his conclusion of law that the production of an alleged will with a petition for its probate deprived the Surrogate's Court of jurisdiction to grant temporary administration. That court also ruled that the appointment of Mrs. Shonts was not obtained by a false suggestion of the material fact that there was no will, when, it was contested, she knew there was a will.

"BOY SCOUT" THIEF CAUGHT

14-Year-Old Youth in Uniform Carries Away Loot in Park.

Search for the "Boy Scout burglar" who for three weeks has been a source of much concern to residents of Bushwick, ended yesterday afternoon with the arrest of William Adams, 14 years old, of 27 Jefferson Street, just after he had robbed the home of Mrs. Bessie Leiveitz at 430 Bushwick Avenue of clothing and jewelry valued at $700. The boy's arrest was due to the vigil of Policeman Bode of the Vernon Avenue station, who saw the youth, dressed in a Boy Scout uniform, with a scout pack slung over his back, enter the building next door to that in which Mrs. Leiveitz resides. He saw the boy come out an hour later, laden with the loot he had gathered in the woman's apartment.

Within three weeks more than twenty homes in that part of Brooklyn have been robbed in the afternoon, according to the police.

Adams's pack was stuffed with clothing and jewelry, there were two watches in his leggings and in his campaign hat another gold watch and a wallet, containing thirty-one pawn tickets. The youth confessed he had committed most of the burglaries reported to the police. He will be arraigned in the Children's Court this morning.

3 HURT AS CAR HITS TRUCK.

Motorman Pinned Under Wreckage —Chauffeur Is Arrested.

A wrecking crew had to work for half an hour last night to free James Gallagher, 42 years old, of 2,548 Eighth Avenue, from the wreckage of the vestibule of the trolley car he was operating on Third Avenue and 152d Street, the Bronx, after it was in collision with an automobile truck. George Turner of 120 South Street, Mount Vernon, N. Y., chauffeur of the motor truck, suddenly swerved his vehicle in front of the trolley car. The truck was crushed against a pillar of the elevated road wrecking the front of the trolley car.

Gallagher was removed to Lincoln Hospital suffering from internal injuries, as were Morris Gruber, 15, of 606 Trinity Avenue, and Paul Mazelino, 25, of 295 East 149th Street, passengers on the trolley car, who suffered bruises. Turner was locked up in the Morrisania Station on a charge of felonious assault.

Hooker Opens Headquarters.

Headquarters for the committee managing the campaign of Elon H. Hooker for the Republican nomination for Governor were opened yesterday at the Murray Hill Hotel, Suite 558. It will be in charge of J. Calvin McKnight, who plans to start the active campaign immediately. A statement issued by Frank M. Bradley, President of the New York Federation of Agriculture, indorsing Mr. Hooker's candidacy was given out yesterday by Mr. McKnight.

Real Estate Mortgages were well known in the year 2100 B. C., we learn from Cuneiform tablets recently excavated in the Valleys of Mesopotamia. They have stood the test of time. Guaranteed First Mortgage Certificates are the highest development of this investment.

No instance of loss to any investor. We guarantee there never shall be.

Send for Booklet Z-100

LAWYERS MORTGAGE CO.
RICHARD M. HURD, President
Capital and Surplus $9,000,000
59 Liberty St., N. Y. 184 Montague St., Bklyn.

Taxes on Stock Dividends Reclaimed

TAXES paid to the Government on stock dividends may be reclaimed. Claims for credit should be filed and the credit applied against current taxes still unpaid. If the overpayment exceeds the taxes still due, a claim for refund may be made.

Our experience has been that many taxpayers, because of the technical procedure, have failed to take advantage of these refunds.

Our Tax Service Department is thoroughly equipped to recover taxes paid on stock dividends. Our Washington Office enables us to represent taxpayers directly and efficiently in all matters of tax adjustments.

Information relative to the above will be cheerfully furnished on request.

SEIDMAN & SEIDMAN
Certified Public Accountants
41 PARK ROW
NEW YORK
Newark Grand Rapids Washington

LIBERTY

An Artistic
ARROW
COLLAR
Cluett, Peabody & Co. Inc. Makers

SAVINGS AND LOAN ASSOCIATIONS.

FRANKLIN SOCIETY

Announces its 63rd semi-annual cash dividend at the usual yearly rate of
Four and One-Half Per Cent.
on savings share accounts of $10 to $5,000, and
Five per cent.
on Instalment and Income share accounts.
The Franklin Society, 32 years old, State supervised and prudently managed, is serving many thousands. Let it serve you. Call, write or phone if you need information. Savings by mail if desired.
THE FRANKLIN SOCIETY
For Home Building and Savings
Fifteen Park Row, New York.
PAYS 4½ AND 5 PER CENT

SALE!
Full Fashioned
SILK SOX

formerly $2

$1.65
per pair
six pairs for $9.50

We have reduced all our $2 Men's Full Fashioned Silk Sox to $1.65 per pair.

Black, Navy, Cordovan, Gray, White; hand embroidered clocked hose; Richelieu Ribs; Drop Stitch effects; Fancy Silks.

Buy plenty while the buying is good.

Athletic Union Suits of Pure Silk
$4.85
formerly $6.50

Belt with Sterling Silver Buckle
$2.35
formerly $3

Wallach Bros.
Broadway, below Chambers
Broadway, cor. 29th
246-248 West 125th
3d Ave., cor. 122d

Tailor Made Ready Made

Gentlemen—Listen to This—

"Did it ever occur to you that the time to buy good things cheap was when no one needed them?"

Thursday and Friday Only

A TOP COAT SALE

That Tops Them All for Style and Savings

A summer lull in our custom tailories gave us an opportunity to fill in the time by producing just 285 new, smart and classy Fall Top Coats, which go on sale far in advance of the season at the ridiculously low price of

Every Coat Is Silk Lined
$39.50
The Regular Values of which are $60 to $90

Read These Facts and Figures:

—Every one of these Top Coats is a new *Fall 1920 Model.*
—Each is of Pure Virgin Wool Materials.
—All are *Custom Tailored* in our own Shops.
—Every Top Coat is *Silk Lined.*
—There are Herringbones, Mixtures, Vicunas, etc.
—Only 285 Top Coats in all.
—Of which *122* are on sale at *Broadway and 9th St.*
—Of which *105* are on sale at *30 East 42nd St.*
—Of which *58* are on sale at *Broadway and 51st St.*
—All are Cut in the newest authentic fashion.
—You couldn't buy them *in season* for less than $60.00 to $90.00.
—A High Type Tailor would charge you a *great deal more.*
—Buy *Now*—while they *last*—There are only a *few.*

Come to the Arnheim Store Nearest You

Broadway and 51st St.
Broadway and 9th St.
30 East 42nd St.
19 East 41st St.

Arnheim

Tell a Friend—"Look your best, feel your best and you'll do your best." —Arnheim Smiles.

W. L. Douglas
"THE SHOE THAT HOLDS ITS SHAPE"
$7.00 $8.00 $9.00 & $10.00 SHOES
FOR MEN AND WOMEN

YOU CAN SAVE MONEY BY WEARING W. L. DOUGLAS SHOES

THE best known shoes in the world. They are sold in 107 W. L. Douglas stores, direct from the factory to you at only one profit, which guarantees to you the best shoes that can be produced, at the lowest possible cost. W. L. Douglas name and the retail price are stamped on the bottom of all shoes before they leave the factory, which is your protection against unreasonable profits.

W. L. Douglas $9.00 and $10.00 shoes are absolutely the best shoe values for the money in this country. They are made of the best and finest leathers that money can buy. They combine quality, style, workmanship and wearing qualities equal to other makes selling at higher prices. They are the leaders in the fashion centers of America. The stamped price is W. L. Douglas personal guarantee that the shoes are always worth the price paid for them. The prices are the same everywhere; they cost no more in San Francisco than they do in New York.

W. L. Douglas shoes are made by the highest paid, skilled shoemakers, under the direction and supervision of experienced men, all working with an honest determination to make the best shoes for the price that money can buy.

W. L. Douglas shoes are for sale by over 9000 shoe dealers besides our own stores. If your local dealer cannot supply you, take no other make. Order direct from the factory. Send for booklet telling how to order shoes by mail, postage free.

CAUTION.—Insist upon having W. L. Douglas shoes. The name and price is plainly stamped on the sole. Be careful to see that it has not been changed or mutilated.

W. L. Douglas, President
W. L. Douglas Shoe Co., 310 Spark Street, Brockton, Mass.

W. L. Douglas Stores in Greater New York:

★55 Nassau Street.
347 Broadway, near 14th.
★1352 Broadway, cor. 36th St.
1493 Broadway (Times Sq.)
★ 984 Third Avenue.
★1452 Third Avenue.
★2202 Third Av., cor. 120th St.
★2779 Third Av., bet. 146th & 147th Sts.
347 Eighth Avenue.
★ 250 West 125th Street.
BROOKLYN.
★ 706 Broadway, near Thornton St.
★1567 Broadway, cor. Gates Avenue.
★ 478 Fifth Avenue, cor. 11th Street.
★ 559 Manhattan Avenue.
★ 449 Fulton Street.
JERSEY CITY—18 Newark Avenue.
★HOBOKEN—120 Washington Street.
★UNION HILL—276 Bergenline Ave.
★NEWARK—831 Broad Street.
★PATERSON—192 Market St., cor. Clark
★TRENTON—29 East State Street.

Stores marked with a ★ carry complete lines of W. L. Douglas Shoes for Women

2d Floor 15 W. 34th St.

The Home of 40 Famous Brands of Clothes for Men and Young Men.

Georges
OPPOSITE Waldorf Hotel
(Between 5th Ave. & B'way)

"SENIOR" "JUNIOR"

Purchased Tuesday—Ready Today

Sale of 1200
Custom Built Suits

For That Class of Men and Young Men Who Demand and Buy Only the Best

Secured at a big saving from one of Rochester's Most Widely Known Makers Specializing in Custom Built Clothes

ALL AT ONE PRICE
$35

We Couldn't Have Duplicated These Suits 60 Days Ago to Sell for Less Than
$45 $50 $55 & $60

Choice of Blue Serges, Cassimeres, Worsteds and Homespuns in Light and Dark Colors

In the welter of sales of nondescript clothes fighting for your attention, this sale of fine custom built suits typifying the very highest attainments in clothes making is indeed most welcome.

These suits were made by a house of international fame for high grade tailoring. They are strictly *all wool* and perfect down to the very smallest detail. All the newest single and double-breasted models are represented in *all sizes.*

And These Suits, Formerly Marked $35-$40

These Suits are principally young men's models, in light colors only, in one, two and three of a kind—212 in all. Formerly $35 and $40. While they last. . . $20

Georges
ENTIRE SECOND FLOOR
(Between Fifth Avenue and Broadway)
Opp. Waldorf Hotel

15 West 34th Street

Open Daily Till 6 P. M.—Saturday Till 9 P. M.

Ship-by-Truck
NEW YORK to PHILADELPHIA and ALL STATE POINTS.
At your command, 5½ ton trucks, caged bodies, at reasonable terms. Permit for all states. Call or write. Moving Jobs Accepted.
B & F TRANSPORTATION CO.
215 Broadway, Room 644
Tel. Cort. 7081 Bowling Green 3167

Illustrations of Detroit, the Fourth City. This week's MID-WEEK PICTORIAL on news stands today, contains two pages of illustrations of Detroit, which has leaped to the fourth position of the cities of the United States. There are seventy-five other etchings in this issue, including pictures of the Democratic National Convention, its Chairman, the Republican candidates, the German elections, the new German Cabinet, beautiful stage favorites, the Horse Show pictures, the Irish rebellion, baseball, sports, the historic nonstop airplane flight, with details of the machine.—Advt.

Cordon & Dilworth
REAL
ORANGE MARMALADE

THE SPA CONFERENCE. In this week's MID-WEEK PICTORIAL there are interesting photographs of Konstantin Fehrenbach, the new Chancellor of the German Republic, and Dr. Gessler, War Minister, who are occupying such conspicuous positions at the Spa conference, together with other pictures of the Cabinet. And eight very interesting pictures of the recent German national election. There are eighty other etchings in this issue covering the big news events the world over, national politics, sports, the drama. On news stands today.—Advt.

FLORENCE NIGHTINGALE MEDALISTS. The six American nurses who received the Florence Nightingale Medal, the highest honor in the Red Cross, appear in this week's MID-WEEK PICTORIAL. There are eighty other pictures in this issue, including pictures of the Democratic National Convention, its Chairman, the Republican candidates, the German elections, the new German Cabinet, beautiful stage favorites, the Horse Show pictures, the Irish rebellion, baseball, sports, the historic nonstop airplane flight, with details of the machine. On news stands today.—Advt.